Good Company
Paul Mann 10 till 2pm
CFAX 1070

93rd YEAR, No. 293 ★★

Victoria Times

VICTORIA, BRITISH COLUMBIA, SATURDAY, MAY 28, 1977

WEEKEND EDITION 30 CENTS

#1 IN NEW VEHICLE SALES ON VANCOUVER ISLAND
PETER POLLEN FORD

Spinnakers, set the scene as the first of the Swiftsure boats cross the start line.

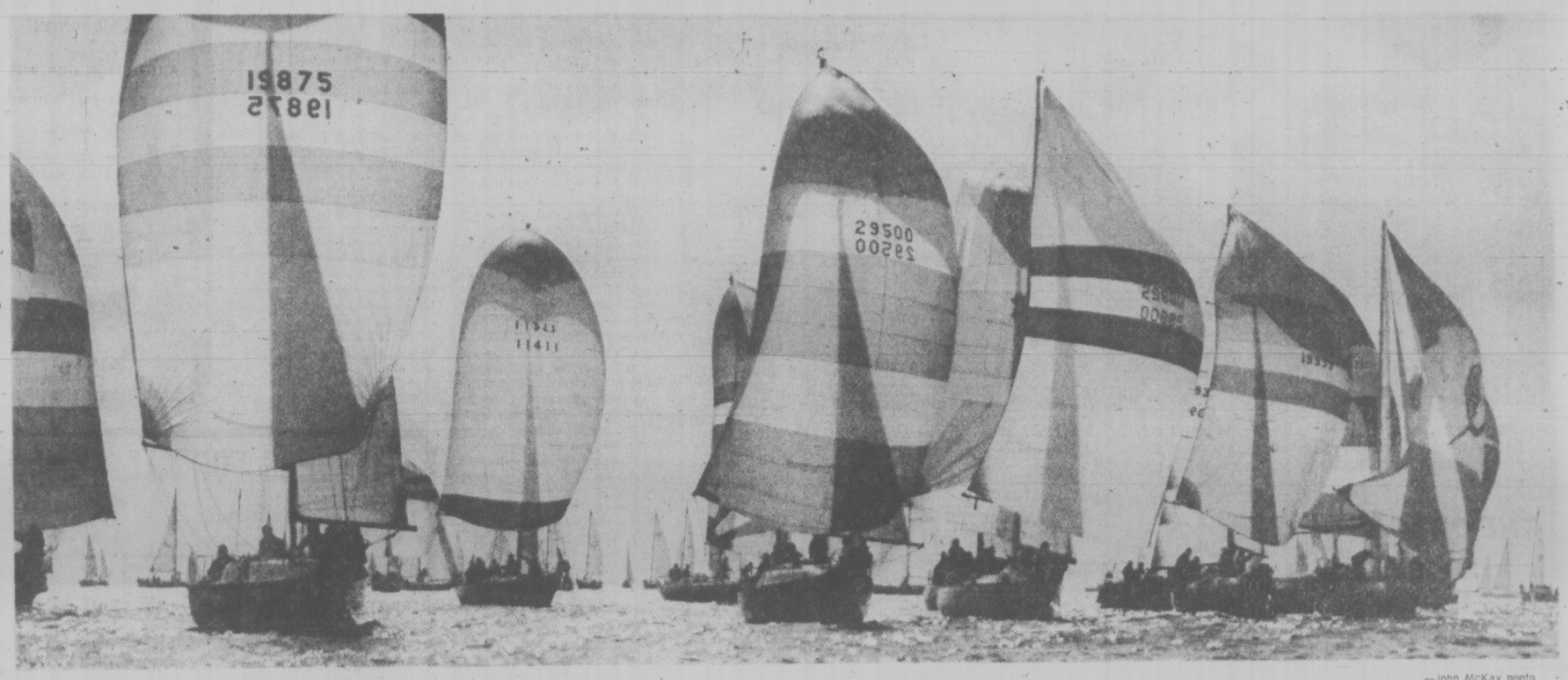

—John McKay photo

Swiftsure Spinnaker Start

Two Victoria boats were among the leaders today as the Swiftsure pack headed for Race Rocks on the start of the annual sailing classic.

They were Archie Campbell's Sea Robin and Steve Merriman's Country Style of the Royal Victoria Yacht Club.

With them were C. Brain's Saturday Child of Seattle, Robert Connor's Brer Rabbit and Jack Taylor's Dirigo of the Corinthian Yacht Club, Verne Lawrence's Ramrod, also of CYC; Harry Herlithy's Benora III and John Dunfield's Discovery, both of the Royal Vancouver Yacht Club and Donald Hillman's Sine Mora of Seattle.

Excitement was at a peak as the armada of boats readied for the Swiftsure and Juan de Fuca classics in the harbor this morning.

Bursts of applause came when a bagpiper on one of the boats gave a pre-race performance.

The shoreline was massed with onlookers and relatives of the crews as the 324 boats made their way out of the harbor to the start line off Dallas Road.

Bright sunshine and fresh easterly winds provided a spectacular start.

Colorful spinnakers were popped at the boats sped over the start line.

Later in the afternoon the wind was expected to reach around to the west, allowing the racers to beat their way up the strait in winds averaging 15 knots and, perhaps, rising to 25 knots at the outer reaches of the strait.

There are 201 boats in this year's Swiftsure and 123 in the smaller Juan de Fuca.

If the wind holds the first Swiftsure boats can be expected to finish near the Ogden Point breakwater early Sunday afternoon.

It is 136.2 miles to the Swiftsure Bank and back. The Juan de Fuca boats round a mark in Clallam Bay on the Washington side of the strait and back, a distance of 75.6 miles.

Jailed Over Sewer

Kiartan Oscar Gislason is spending the next seven days in Wilkinson Road jail because he has failed to fix a sewage leak on property he owns in Sooke.

Gislason, 54, received the sentence Friday after provincial court judge Blake Allen cited him for comtempt of court.

Allen ordered Gislason last Dec. 6 to make the repairs to his property at 1676 and 1682 Whiffin Spit as required under the sewage disposal regulations of the provincial Health Act.

Gislason was brought back before Allen on April 5 and hadn't done the work.

Friday was his third appearance.

Crown counsel Brian Smith suggested the jail term although, he said, he hated to do it because the accused is "a nice man."

Defence lawyer Ted Hanman argued the jail term wouldn't get the work done any faster and proposed a weekend sentence.

Trudeau Now Wed To Politics, Power

★

By RICHARD GWYN
Special to The Times

OTTAWA — He is a man of so many masks and she is a woman of so many moods, that it's reckless to guess what happened between Pierre Elliot and Margaret Trudeau, or what now will happen to each of them.

Trudeau, though, once provided a clue. "I am," he once remarked years ago "a solitary sort of fellow." Once solitary by choice, he now is solitary again, part by circumstance but part also by choice.

Before politics, Trudeau's friends, all Montreal intellectuals, were close, but few. His girl-friends were many, but distant.

Since becoming prime minister, Trudeau's intimate circle has grown ever smaller. Old friends and former close aides rarely call. Gerard Pelletier, once a minister, now is in Paris as ambassador; Jean Marchand, the third, along with Trudeau and Pelletier, of the "Three Wise Men," now is in the Senate and sees him seldom.

Today, perhaps the one person with whom Trudeau is wholly open and unguarded, is his sister Suzette Rouleau three years older than himself and married to a Montreal doctor. "She's his touchstone," says an Ottawa insider. To Trudeau there are, virtually, no real insiders.

Until Friday, of course, Trudeau's touchstone was his marriage. "He taught me all

See POLITICS on Page 2

'NOT UNHAPPY,' SAYS MARGARET

TORONTO (CP) — Margaret Trudeau told freelance journalist Robin Leach that the prime minister has been so involved with the running of the country that he could not be the husband she thought he would be, according to the Toronto Star.

The newspaper quoted her as saying: "Pierre has always been good and understanding, but because he's so involved with the country and the running of it, he cannot be the husband I thought he'd be when we were first courting."

Mrs. Trudeau said that perhaps when her husband is through with his job as prime minister, there might be some way they can get back together.

She also said that the entire family plans to spend August together at a lake near Ottawa.

Leach, whom The Star said did the interview in New York City before Mrs. Trudeau left for a retreat in upper New York state, also quotes her as saying:

"I am not unhappy. Today's (Friday's) announcement was a very logical thing to do. It's something that should have been done before this. I don't want to hurt him or his position. Being a person of free spirit, that's something I have obviously done."

The newspaper said Mrs. Trudeau will return to New York City next Tuesday or Wednesday and stay there until June when she will return to Ottawa to pick up her luggage and fly to England.

She will remain there until mid-month when Trudeau goes to London for the Commonwealth Conference, along with his two eldest sons.

The newspaper said she will take the boys to France for two weeks, then return to Ottawa at the end of June or beginning of July to drop them off.

In August, the newspaper quoted her as saying, the entire family will be together at Harrington Lake near Ottawa.

She told Leach: "Throughout August, we will all be together. If our plans change before that month or because of what happens that month, that's something we both don't know or think about at this moment."

FOOD PRICES SURGE UP IN MAY

OTTAWA (CP) — Food prices surged upward in the four-week period ending May 20 by 2.3 per cent, according to a survey by the anti-inflation board released Friday.

Higher food prices for consumers have led the way in the latest resurgence of inflation which began last December. In April, Statistics Canada's consumer price index, the most widely-used measure of inflation, indicated the 12-month inflation rate was 7.6 per cent.

Street Sailor Grounded

By DEREK SIDENIUS
Times Staff

Police arrested a man behind the wheel of a three-masted schooner early today.

But they aren't quite sure what to charge him with.

The vessel sailed right through a red light.

On a street in the James Bay area.

The schooner — a handsome vessel — is actually a realistic float that appeared in Monday's Victorian Days parade.

It's the property of the Eckankar Society and had been parked at a gas station at Pandora and Quadra.

Constables Dennis Mahon and Gerry Tutte spotted the boat cruising down Superior at 2:20 a.m. and after a double-take gave chase.

Sgt. Brian Bailey said the boat was being driven in an "imprudent manner" and tacked through at least one red light.

It was finaly stopped at Menzies and Simcoe.

Bailey said a man on the back of the float jumped off and fled.

The schooner's "skipper" got stuck trying to get out of the tight-fitting cab and was nabbed by the officers.

Police are a bit puzzled as to possible charges.

"What do you charge a guy riding a boat down the street?" Bailey said.

But the man is in custody nonetheless . . . and the float, well, it's parked in front of the police station on Fisgard for the time being.

"It's the only place we know where we're fairly certain it won't go sailing again," Bailey said.

AIB Angers Trades

VANCOUVER (CP) — Building trade unions have reacted angrily to a federal Anti-Inflation Board rollback of a 99-cent-an-hour increase in the first peaceful settlement in the British Columbia construction industry in 10 years.

The rollback of 14 cents an hour was announced Friday by the board just as the 11 unions, which had bargained jointly, announced they had ratified the pact by 92 per cent.

The common front represents 25,000 of the 35,000 workers affected by the negotiations.

Most of the other unions have tentatively accepted the 99-cent contract and are taking ratification votes. The Teamsters and laborers unions have yet to settle.

"We thought a new era was being ushered in in this year's bargaining," said Jim Kinnaird, president of the B.C. and Yukon Building and Construction Trades Council.

"The result of all our efforts of the past month have been reduced to shreds by the unthinking, mechanistic bureaucracy in Ottawa," he said.

Kinnaird said the rollback will not be passed on to purchasers of construction, so from $4 million to $5 million will be added to contractors' profits.

He said the council believes the settlement meets the board's guideline of six per cent when allowable exclusions for health, welfare and pensions are taken into consideration.

There was no immediate reaction from Construction Labor Relations Association, which bargains for the 850 contractors involved.

WEEKEND EDITION
Price 30 Cents

INDEX

	Page
Births	42
Chess	9
Church	16, 17
Classified	42-58
Comics	40
Deaths	58
Family	31-34
Finance	6, 7
Gardening	35
Sports	20-22
Theatre	26-28
Travel	36-38

WEATHER
Tonight, Sunday: Cloudy

17 Freed Dutch Children Seriously Sick—Doctor

ASSEN (AP) — Dutch officials said today some of the 105 schoolchildren freed after being held five days by South Moluccan terrorists may have meningitis. A doctor said the disease has "serious implications."

Dr. Gotlieb Nellick, senior pediatrician at Assen's Wilhelmina Hospital, said about 17 of the youngsters may have the disease, an inflammation of the membranes around the brain and spinal cord. He said more medical tests are being conducted at The Hague.

The gunmen, demanding independence for their Pacific island homeland, are still holding four persons at the village school in Bovensmilde. Another group has about 55 passengers hostage aboard a commuter train about 10 miles from the school.

The children were set free Friday after about half of them came down with a stomach ailment.

A justice ministry spokesman said negotiators warned the terrorists they will storm the school and train if any of the hostages are hurt.

Toos Faber said the gunmen were told that "as soon as we hear harm has come to any hostage, the train will be stormed."

"Two shots were heard Friday night from the train but there were no reports of injuries.

Mrs. Faber said authorities are concerned about the health of the hostages on the train, which has been baking under bright sun. The terrorists have kept the train windows closed and covered, adding to the heat.

As the standoff entered its sixth day, there was no sign the Dutch government was willing to meet the terrorists' demands.

The South Moluccans have demanded the release of 21 comrades jailed for terrorist activities in the Netherlands and a jumbo jet.

Levesque Asks Party For Moderation in Fight

By PETER HADEKEL
Times Quebec Bureau

MONTREAL — Premier Rene Levesque has appealed to members of the Parti Quebecois for moderation in their political fight for Quebec's independence.

Addressing 1,800 delegates at the PQ's sixth biennial convention here Friday, Levesque said "respect for the evolution of others" must be preserved by party militants in preparing for the referendum on independence.

"We must be terribly respectful towards those we would convince and not try to force them where they don't want to go."

He said the Parti Quebecois must remain committed to principles of democracy and freedom of choice for each citizen, or lose its claim to be a serious political party.

Levesque received a standing ovation from the party delegates as he took the microphone to open the weekend convention being held at the Olympic Velodrome.

He described the Quebec majority as "a national family" which needs to have the chance to control its own affairs "and that chance is not too far off."

Levesque said the biggest challenge facing the convention, the sixth in the party's history, was to bridge the gap between rank-and-file members and the government itself.

The PQ has always been scrupulously democratic in allowing members an equal say on policy with the parliamentary wing of the party. But with the party now in power, more decisions are inevitably being taken by the government, without general party consent.

RECORD NUMBER SIGN FOR TIMES TENNIS

Don't let anyone tell you the tennis boom is over.

More players are entering the game every day and more are venturing into the competitive side of it. Just look at the field for the fourth annual Victoria Times Public Parks tennis tournament.

When we held our first event in the summer of 1974, we thought it would be popular. It was, with 135 players taking part, including 89 in the men's singles. That was enough to make it the biggest single tennis tournament on Vancouver Island.

But this time around there are an incredible 243 entries — including a field of 108 in the men's singles and 90 people in the mixed doubles — and records set in every one of the five events. (For details and the tourney draw see Page 20.)

Drivers Beware—BATmobile Coming

Impaired drivers in British Columbia are going to be faced with the BATmobile.

The BATmobiles, however, won't be manned by Batman and Robin. Attorney-General Garde Gardom proposes to staff them with police officers.

The BATmobiles are mobile Breath Analysis Testing stations and Gardom intends using them as a key part in the government's new program to cut down drunken driving.

Six months preparation was devoted to the program after computer analysis discovered that a massive part of court time in the province is spent on impaired driving charges.

Gardom has said repeatedly that fast, sure enforcement is one way to cut down on the number of impaired drivers. He expects the BATmobiles to do this.

Surrey RCMP have been working with a BATmobile for several months as a pilot project. The BATmobiles contain all the equipment needed to carry out breath analysis tests, the standard method of determining whether a driver is legally impaired.

Police officers will be able to park BATmobiles in areas where they suspect a high number of impaired drivers to be (such as near drinking establishments) and process suspected cases much faster than they do now.

Gardom is expected to announce the purchase of 12 or more BATmobiles for the province.

The new program is also expected to include a huge advertising-educational campaign, designed to tell citizens the danger of impaired driving and the legal consequences if caught.

The program is also expected to include community involvement with the government providing money to groups wanting to tackle the impaired driving problem on a local basis.

As an example, money might be given a group to set up an impaired drivers' course or a local educational program in district schools.

No over-all increase in penalties for those convicted is expected but some legal changes in such matters as roadside suspensions may be introduced.

REMAINS of a cement truck lie beside the track after the truck hit an Amtrak train at a crossing just north of Bellingham. The truck driver was killed and eight passengers on the train from Vancouver were injured in the wreck which derailed five coaches.

Pretrials Tested to Cut Court Delays

VANCOUVER (CP) — A new pretrial procedure to reduce the need for lengthy preliminary hearings here was announced Friday by the federal and provincial governments.

Preliminary hearings that have cost $10,000 a day and lasted as long as a year now could be a thing of the past in Vancouver, said federal Justice Minister Ron Basford and B.C. Attorney-General Garde Gardom.

They announced at a news conference the creation of the pilot project for Vancouver's provincial courts.

Gardom and Basford both said they were concerned with the delays between the arrest of an accused person and the final disposition of the case.

Both ministers said they expected that the experimental implementation of the pretrial disclosure system will shorten court delays, reduce the costs of the administration of justice and prevent unnecessary court attendance of witnesses where testimony is uncontested.

The ministers said the scheme would require evidentiary statements to be disclosed between crown and defence counsel. This would reduce the need for lengthy preliminary hearings and identify non-contentious issues which can be agreed to. The ministers said the new system would limit trial hearings to issues where disagreement existed.

Basford said he hoped the pilot project here would "serve as a guide for other provinces."

The federal government will share the cost with B.C. for the pilot project, estimated at $200,000 for the first year.

"The joint project will commence within a month," Basford said, "and will require the co-operation of judges and defence counsel."

The ministers said office space and the cost of evaluation would be covered by the province as part of its contribution to the joint project.

Le Menu Gastronomique

ESCARGOTS BOURGUIGNON
•
SOUPE A L'OIGNON GRATINEE
•
le chateaubriand
•
la salade nicoise
•
baked alaska flambe
•
spanish coffee

$15.95 PER PERSON

Our unforgettable 5-course dinner

10.95 PER PERSON

MAY 30th to JUNE 2nd

JAMBON AU VIN DE MADIERE
baked ham, seasoned with spices, served with a rich sauce of madiera wine

LE STEAK A LA MANIERE DU CHEF
beef tenderloin cut, sauteed in butter to perfection, served with the chef's sauce

SABAYON GROSKA AU MARSALA
beaten egg yolks, sugar, whipped cream, marsala wine, served with chocolate crubs

CAFE

Reservations 384-7014

Antonio's fine french cuisine

2 CENTENNIAL SQUARE

5-28

FLOWERS FOR ALL SUMMER LONG . . .

GERANIUMS SEED GROWN, BASKET OF 3 1.59
8 BASKETS 11.50

HANGING BASKETS 9.95 Ea.

POTTED GERIANIUMS ea. 1.49
10 Plants 13.00

MARGUERITES FROM Ea. 49¢
LARGE BUSHY PLANTS Ea. 1.25

MARTHA WASHINGTON PELERGONIUMS from 1.98 Ea.

CLEMATIS 16 VARIETIES $3.95 EACH

COMPLETE RANGE OF BEDDING PLANTS

VEGETABLE TOMATOES

79¢ PER BASKET 8/5.60

OPEN 9 A.M.-8 P.M. MON.-SAT. SUN. 9-5

Elk Lake Garden Centre

5450 PAT BAY HIGHWAY—Just Beside Elk Lake

LISTEN TO GOOD ADVICE FROM HARRY HURN

SAT. and SUN. 8:41-11:26 a.m. 1:45-3:36 p.m. ON C-FAX

S-26

THE OUTCASTS

by Ben Wicks

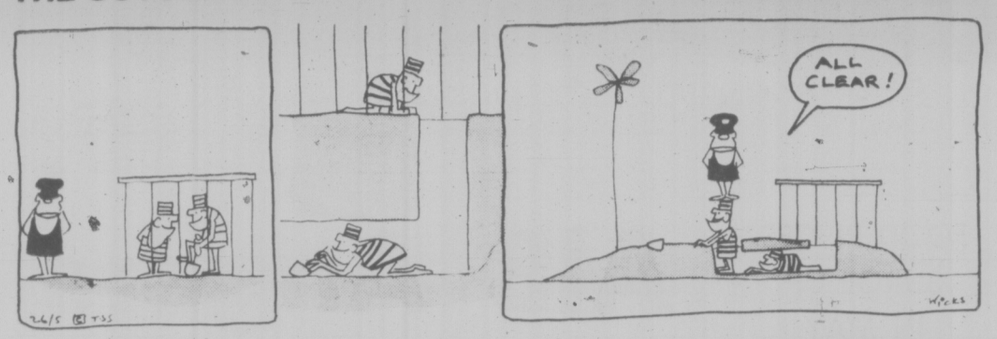

Politics and Power

Continued from Page 1

about loving," said Margaret. She, as recounts one of the many Margaret insiders, taught him about spontaneity, about mercurial passion, and about gauche innocence. These qualities, despite all her public extravagances, remain in Margaret. The closing line of their jointly-written statement of separation was hers: "Both pray that their separation will lead to a better relationship between themselves."

This relationship, frayed by causes as obvious as the difference in their ages and in their temperaments, had reached breaking-point long before Margaret's frantic trip to Toronto last March to see the Rolling Stones. Her flight then amounted as a friend puts it, to "public bargaining": by demonstrating the scandal she could create, Margaret hoped to convince Trudeau to allow her, while still his wife, to pursue an independent career.

His views of marriage shaped by the values of another age, Trudeau still tried to come to terms with today's customs. "Most husbands," he said in an extraordinarily candid TV interview a year ago, kind of expect our wife will be there when we come home tired from the office.

That attitude, Trudeau confessed, was "based on male chauvinism." He had, he said, "adjusted to her (Margaret's) personality as an individual human being."

The greater difficulty, perhaps, at least as Margaret has told friends was for her to adjust to his personality. To be a solitary by choice Margaret, not Trudeau first proposed their marriage; before her only Madeleine Gobeil truly was close to him) means, in the end, to be self-sufficient.

The forbidding self-sufficiency of a one-time, 51-year-old bachelor, mind you, no longer exists. Justin or Sacha or Charles-Emile have only to toddle into the room — even one, as has happened, packed with provincial premiers — to transform instantly Trudeau from prime minister to parent. No one who knew Trudeau's absolute devotion to his children doubted for an instant that then the break came they would remain with him.

The boys aside — for their sake Trudeau and Margaret last week made their last public appearance together, to accept a Newfoundland pup as a present — Trudeau is back where he began in politics, as our first bachelor prime minister since Mackenzie King.

Like King also, Trudeau's marriage now is to politics and to power. He times the announcement of his separation until after the by-elections were over. No observer questions that Margaret's leaving will strengthen rather than weaken Trudeau's determination to continue in office. Some believe that to be no longer prime minister, whether by defeat or by resignation, would be now for Trudeau the most painful separation of all. As it was for King.

ZARFT

63-YEAR-OLD WOMAN MISSING

Colwood RCMP have asked for help from the public in locating a 63-year-old woman missing since Wednesday morning.

Irma Zarft left her home at 2787 Jacklin Road at 9:30 a.m. and hasn't been seen or heard from since.

Her son, Fred Zarft said she was wearing grey pants, a light grey jacket, and brown shoes. She had no money with her.

Zarft said she requires medication for an arterial condition and didn't take any with her when she left.

The woman is described as five feet five inches tall, 120 pounds, blue eyes and grey hair.

Anyone who might have seen the woman is asked to contact RCMP at 388-3123.

Clark To Handle Wagner

VANCOUVER (CP) — Opposition Leader Joe Clark indicated Friday he is prepared to discipline Claude Wagner for his criticism of Clark following the Progressive Conservative party's recent by-election losses.

Wagner came second to Clark in the Conservative leadership race in February, 1976. He is the party's external affairs critic.

Clark, on a seven-day tour of British Columbia, at first dismissed news stories claiming Wagner had blamed him for the losses.

He said that although the Tories won no seats they gained in percentage of total votes cast as compared with previous elections in the ridings.

Later, Clark said in interviews he would "rather not comment more on what he (Wagner) says until he says it to me and I will give him that opportunity when I get back to Ottawa."

"I will see exactly what was on Mr. Wagner's mind, what his plans are. Leaders occasionally have to face matters of this kind. I faced one with Jack Horner. If I have to face another one I will."

Horner was stripped by Clark of his job as party transport critic after he hinted at switching to the Liberals. He eventually did join the Liberals.

Earlier Friday Clark blamed the news media for his image as a waffler.

Clark said at a press conference at Vancouver International Airport that he has been far more specific on far more questions than any other party leader, but it's not getting through.

"It seems to be a media expectation that I will not have specific things to say," He said.

Asked if he felt that "pack journalism" was operating, Clark said: "There is some tendency to that."

Clark said he felt that the media often failed to understand the role of opposition parties in politics and urged the news agencies to assign reporters to cover the opposition.

THE UNIVERSITY OF VICTORIA
announces
A Program of Downtown, Noon Hour and Late Afternoon Credit and Non-Credit Courses beginning in September

This Fall, the University will offer a new program of credit and non-credit courses downtown at the noon hour for the benefit of those employed in the city during the 8 a.m.-5 p.m. period. Credit courses will assist students who wish to begin study toward a university degree on a part-time basis. Non-credit offerings will be designed for individuals who wish to increase their personal or professional competence but are not interested in degrees.

Courses will be scheduled in convenient locations in the downtown area.

Credit Courses

Those who wish to register for the following courses and who have not been previously admitted to the University should contact Admissions Services (M Hut) on the campus before June 30, 1977. Telephone 477-6911, locals 4449, 4845, or 4868, 8:30 a.m.-4:30 p.m.

Students who have been previously admitted to the University of Victoria and who are eligible to register for these courses should complete an Application for Re-Registration which can be obtained from the Records Office (M Hut) on the campus, 477-6911, local 4391. Applications for Re-Registration for more than 6 units must be returned by June 30, 1977, for 6 units or less, by July 31, 1977.

Timetable

Economics 100 (3 units) The Canadian Economy — Principles, Problems and Policies
Tues/Thurs 12:10-1:30 p.m. Sept.-April
Instructor: Mr. A. Mirlin

English 121 (1½ units) Literature: Prose Fiction
Tues./Thurs. 12:10-1:30 p.m. Sept.-Dec.
Instructor: To be announced

English 122 (1½ units) Literature: Poetry and Drama
Tues./Thurs. 12:10-1:30 p.m. Jan.-April
Instructor: Dr. C. Doyle

Political Science 100 (3 Units) Canadian Government and Politics
Mon./Wed. 12:10-1:30 p.m. Sept.-April
Instructor: Dr. G. L. Kristianson

Political Science 361 (1½ Units) Interest Groups and Parties in Canada
Thurs. 12:10-1:30 p.m. Sept.-April
Instructor: Dr. W. Young

Sociology 100 (3 units) Introduction to Sociology
Mon./Wed. 4:10-5:30 p.m. Sept.-April
Instructor: To be announced
Class locations: To be announced

Non-Credit Courses

The non-credit program will be announced in detail during the month of August. Confirmed offerings to date include a course on Pre-Confederation History of B.C., one section of intensive French as part of the French Language Diploma Programme, Social Policy Issues of the 1970's, and Coping with Stress.

For general information on downtown offerings of the University, contact the Division of Continuing Education, 477-6911, locals 4802, 4803, 4804.

the weather

The cool moist unstable air continues to blanket British Columbia. It was the coldest May 27th recorded at several locations along the coast. The coldest of these was a chilly 8 degrees at Tofino breaking the old record of 42 established in 1967.

The cool showery conditions will prevail again today over most of the province. A little more sunshine and slightly warmer temperatures are anticipated for Sunday.

The showers however will linger over the eastern sectors. Showers will also spread into the southern coast later in the day in advance of a Pacific disturbance.

ENVIRONMENT CANADA WEATHER OFFICE
10 A.M. FORECASTS
Valid Until Midnight Sunday

Greater Victoria — Today, cloudy with afternoon sunny periods. Sunday, mainly cloudy. Occasional showers towards evening. Highs both days 14 to 16. Lows tonight near 5.

North and West Vancouver Island — Today, mainly cloudy with a few showers. Sunday, cloudy a few showers by evening. Highs both days 13 to 14. Lows tonight around 4.

Greater Vancouver, Lower Mainland, East Vancouver Island — Today, cloudy. Sunny periods in the afternoon. Sunday mostly cloudy. Occasional showers towards evening. Highs both days 14 to 16. Lows tonight 3 to 5.

TEMPERATURES
Yesterday

	Max.	Min.	Prep.
Victoria	14	6	
Normal	17	9	

One Year Ago			
Victoria	14	7	—
Across Canada			
Prince Rupert	13	3	—
Terrace	16	3	—
Port Hardy	13	2	—
Tofino	8	6	40.3
Comox	11	8	5.2
Vancouver	13	8	0.6
Kamloops	18	3	—
Cranbrook	17	4	0.1
Williams Lake	12	1	—
Fort Nelson	24	7	—
Peace River	16	7	11.7
Edmonton	14	6	5.1
Jasper	13	5	—
Banff	8	2	1.3
Calgary	15	4	15.4
Lethbridge	16	0	—
Medicine Hat	19	4	—
N. Battleford	23	11	trace
Swift Current	22	7	9.4
Prince Albert	23	12	20.2
Moose Jaw	18	9	—
Regina	16	6	6.4
Yorkton	22	13	3.0
Thompson	29	17	3.2
Brandon	24	11	5.4
Winnipeg	27	16	0.2
The Pas	24	17	—
Kenora	28	15	2.0
Thunder Bay	28	10	—
Toronto	29	12	—
Ottawa	22	13	3.0
Montreal	22	12	trace
Quebec	19	3	—
Halifax	11	15	—
Charlottetown	8	5	4.0
Fredricton	14	2	—
St. John's	8	1	0.2
Whitehorse	19	1	0.3
Yellowknife	18	9	—
Churchill	7	1	—
Inuvik	3	0	3.0
United States			
Spokane	12	5	—
Portland	15	6	3.0
San Francisco	17	9	—
Los Angeles	21	14	—
Honolulu	28	24	—
Las Vegas	32	18	—
Phoenix	38	20	—
Chicago	27	17	—
New York	29	19	—
Miami	29	22	—

World Temperatures: Amsterdam 22, 9; Athens 27, 20; Bangkok 35, 28; Beirut 27, 22; Berlin 21, 5; Brusseis 22, 10; Buenos Aries 15, 8; Copenhagen 21, 7; Frankfurt 21, 9; Geneva 20, 7; Helsinki 14, 5; Hong Kong 29, 25; Johannesburg 17, 9; Kiev 10, 4; Lisbon 23, 12; London 24, 11; Madrid 24, 11; Mexico City 27, 10; Moscow 7, 4; Oslo 24, 10; Paris 23, 13; Rio 28, 15; Rome 20, 15; Sao Paulo 24, 12; Seoul 25, 15; Singapore 32, 24; Stockholm 20, 12; Taipei 33, 24; Tehran 29, 16; Tel Aviv 28, 18; Tokyo 25, 17.

CITY'S WEATHER RECORD

Sunshine, May	194.1 hrs.
Last May	227.4 hrs.
Normal (39 years)	241.5 hrs.
Sunshine, 1977	757.2 hrs.
Last year	754.1 hrs.
Normal (39 years)	764.7 hrs.
Precipitation, May	8.9 mm
Last May	27.9 mm
Normal (39 years)	18.0 mm
Precipitation, 1977	181.2 mm
Last year	360.1 mm
Normal (39 years)	286.3 mm

SUNRISE, SUNSET SUNDAY
(Pacific Daylight Time)
Sunrise 5:18 Sunset 21:04

TIDES AT VICTORIA
(Tides listed are Pacific Standard Time)

	Time	Ht.	Time	Ht.	Time	Ht.	Time	Ht.
	H.M.	Ft.	H.M.	Ft.	H.M.	Ft.	H.M.	Ft.
28	05.45	4.3	11.15	5.9	15.50	5.3	22.55	8.7
29	06.20	3.2	13.20	6.3	16.45	6.0	23.30	8.9
30	07.00	2.2	15.45	6.8	17.45	6.6		
31	00.00	9.2	07.45	1.3	16.45	7.3	19.00	7.0

TIDES AT SOOKE

	Time	Ht.	Time	Ht.	Time	Ht.	Time	Ht.
	H.M.	Ft.	H.M.	Ft.	H.M.	Ft.	H.M.	Ft.
28	04.30	4.4	10.10	6.3	15.10	5.1	22.05	8.9
29	05.35	3.4	11.45	6.5	15.45	5.6	22.35	9.4
30	06.25	2.4	12.55	6.6	16.50	6.0	23.05	9.9
31	07.15	1.5	13.55	7.1	17.40	6.3	23.55	10.3

TIDES AT FULFORD HARBOUR

	Time	Ht.	Time	Ht.	Time	Ht.	Time	Ht.
	H.M.	Ft.	H.M.	Ft.	H.M.	Ft.	H.M.	Ft.
28	00.10	10.4	07.30	4.4	13.50	7.9	18.15	6.5
29	00.45	10.7	08.05	3.3	15.10	8.7	19.20	7.1
30	01.25	10.8	08.45	2.3	16.15	9.5	20.30	7.9
31	02.00	10.9	09.20	1.3	17.10	10.2	21.30	8.3

$805M Travel Deficit

OTTAWA (CP) — Canada registered a record travel deficit of $805 million in the first quarter of 1977, Statistics Canada said Friday.

Money spent by Canadians abroad soared to $922 million while the amount spent by visitors to Canada showed a decline.

Estimates for the quarter indicate that foreign travellers spent $187 million in Canada, down from $189 million in the same period last year.

But the total that Canadians spent abroad was 16.8 per cent higher than in the first threee months of 1976.

Last year, the annual deficit in travel reached $1.2 billion and was a major factor in an over-all deficit in international payments of close to $5 billion.

Statistics Canada said the growth in the deficit reflected an increase in the number of Canadians going abroad and a decrease in the number of foreign visitors, especially Americans, to Canada.

U.S. residents spent $140 million here in the first quarter while citizens from other countries spent $40 million.

About $650 million of the money which Canadians spent abroad went in the U.S.

9¼% Guaranteed. 5 year term interest paid ANNUALLY.

9% Guaranteed. 5 year term interest paid SEMI-ANNUALLY.

$1,000 minimum. Interest rates for one to four year terms are available on request.
All rates subject to change without notice. Members Canada Deposit Insurance Corporation.

the Permanent
Canada Permanent Trust Company
Canada Permanent Mortgage Corporation
We'll always be here to help you make it.

1125 Douglas Street, Victoria 386-1361
Open 8:30 a.m.-4:30 p.m. Mon. - Thurs.
8:30 a.m. - 6:00 p.m. Friday

SASQUATCH ADOPTED

HARRISON HOT SPRINGS (CP) — Another sighting of the legendary Sasquatch has been reported in this village 40 miles east of Vancouver, but this time eye-witnesses included the entire local council.

The confirmed sighting Thursday was of a cartoon character of an orphan baby Sasquatch, which council formally adopted as the official village mascot.

Store Confirms Sale of 'Sasquatch' Costume

VANCOUVER (CP) — A store proprietor confirmed Friday that she sold a gorilla costume to three men who said Thursday they concocted a hoax Sasquatch sighting May 15.

"They did obtain a costume," Joan Mallow of Haney, said in an interview. "I remember it well because we haven't sold any other since Halloween."

She said they paid cash, didn't give their names, and haven't spoken to her since.

Her store was named by pranksters Ken and Don Tycehurst of Port Coquitlam and Rene Quesnel of Port Moody when they confessed Thursday to the practical joke. A fourth man, Gordon Jacobi, also of Port Coquitlam, was involved.

Photographs of three of the four were published Friday.

"I recognize them, and they fit the general description I knew," said Malloy. "The costume cost $185.

"I thought they wanted it for a party, but when they ordered an extra pair of feet I began to wonder."

She said they told her the costume might be used by a slimmer man, and she suggested they pad him out and tie a pillow around his middle.

Meanwhile, the Pacific Stage Lines bus driver who chased the purported Sasquatch seen crossing the road near Mission on the Harrison Hot Springs-Vancouver run May 15 has been booked off sick.

"We're going to have an epidemic of Sasquatches," predicted Mrs. Ellen Cox of the Watts and Co. Ltd. costume rentals in Vancouver.

There's always a "big run on gorilla costumes as it is," she said.

"I had a young man who rented a gorilla (costume) because he hadn't seen his girl for some trime and was a bit nervous," she said. "He drove out to the airport in it to meet her. I never did know if the girl stuck with him."

Val Phillips of Dunbar Costume Rentals of Vancouver said she got a phone call early one morning from a man who said "I'm fed up with myself; I want to be a gorilla."

"So I fixed him up for the weekend as a deluxe gorilla," she said. "He just walked around the streets and came back happy."

Police Shoot to Kill, Not to Maim—Inspector

VANCOUVER (CP) — Inspector Bill Nicol told a city police board meeting Thursday that an officer who had drawn his gun was shooting to kill and not to wound.

Nicol, executive officer of the B.C. police commission, made the statement while explaining why the commission was recommending that round-tipped bullets issued to the province's 12 municipal forces be replaced by expanding bullets.

The board postponed a decision to give members a chance to consider the issue and to allow for a presentation by police to city council.

Round-tipped bullets now used by municipal forces had created "an extremely dangerous situation" for officers and innocent bystanders, Nicol said.

He cited a case in Kamloops, where three police officers armed with round-tipped ammunition were killed by a bank robber who was still capable of shooting after being shot three or four times by the officers.

Extensive research by the Ontario police commission, the RCMP and United States sources supported the conclusion that the round-tipped ammunition was dangerous because it was ineffective, said Nicol.

He said ammunition must be judged by how effectively it stops or "neutralizes" the aggressor and by how much safety it provides for officers and innocent bystanders.

Police say the new "semi-wadcutter" bullets, which expand on impact, have greater stopping power and are less likely to pass through the target, endangering bystanders by ricocheting.

The semi-wadcutter became standard RCMP issue last year.

Nicol said human tissue studies had shown that wounds inflicted by the semi-wadcutter and round-nose bullets were the same, but later admitted expanding bullets caused greater shock to the body, resulting in a more serious injury.

POWERFUL GUNS URGED FOR BUSH

QUESNEL (CP) — Wilf Patenaude, president of the Cariboo Mining Association, told federal Justice Minister Ron Basford here Friday that prospectors need "short, powerful sidearms" to protect them from wild animals and gold thieves.

Patenaude said the pistols, preferably of the .357- or .44-magnum variety, would only be carried while on the job in the woods.

He made the statement in a brief presented to Basford and other members of the B.C. and Yukon federal Liberal caucus who met in this central B.C. community Friday.

Handguns under .357-calibre are only a nuisance value in the woods and you can't do work with your hands holding a long gun," Patenaude said.

"What with swatting blackflies and what not, it is darn well impossible to carry a rifle. They also have no immediate use while on a backboard."

Patenaude said his association wants prospectors to be able to get permits for handguns carried in the woods.

He said proposed changes to firearms regulations through bill C-51 could make it difficult for prospectors to have legal access to high-powered pistols.

Basford explained that the bill will mean little change in the availability of handguns governed by current legislation, but provincial governments set policy on issuance of permits to carry handguns.

He said the bill points out that those people who earn their income in the outdoors and could be susceptible to danger from wild animals can, with special permission, carry a sidearm.

Bill C-51 was attacked in a brief presented by the Prince George and Quesnel rod and gun clubs.

The groups objected to terming inexpensive guns as "Saturday night specials" in the bill, saying prohibiting sale of inexpensive guns will mean handgun shooting in Canada "will be denegrated into the sport of the elite few."

The gun clubs were represented by about 20 people at the meeting, most of whom said they owned handguns.

IWA Plans Vote Before June 15

PRINCE GEORGE (CP) — Forest product employers in northern British Columbia said Friday that contract negotiations with 5,000 International Woodworkers of America members have not started yet, even though the union has called for a strike vote by June 15 among its 43,000 B.C. members.

The union's main contract, covering about 28,000 coast employees, expires June 15. The southern Interior contract expires June 30, and northern Interior expires Aug. 31.

The IWA is pressing for province-wide negotiations this year but northern employers say their problems are different than southern or coastal problems.

Don Muirhead, president of Local 1-424, which represents workers in the North, said that as far as the union is concerned, all negotiations for union members in the province are taking place in Vancouver.

"What's signed down there applies up here," he said. "There won't be any cheap deals."

Dave Gunderson, executive director of the North Cariboo Forest Labor Relations Association, said his association has been told that all IWA contracts will be negotiated in Vancouver.

Meanwhile in Vancouver, forest company negotiators resumed bargaining sessions Friday with the IWA, showing little concern over the union decision to take a provincial strike vote.

Donald S. Saunders, chairman and chief executive officer of Forest Industrial Relations and the Pulp and Paper Industrial Relations Bureau, said the employers expected the IWA to take a strike vote "somewhere along the piece."

capital scene

Women's Auxiliary to the Navy League monthly meeting Monday, May 30, 8 p.m., Rainbow Barracks, Macaulay Point.

Victoria Amateur Movie Club regular meeting Monday, May 30, 8 p.m., 292 Stewart Ave.

Society of Creative Anachronism picnic, Sunday, May 29, Beacon Hill Park at 1 p.m.

Island Saw Co.
617 Chatham Street 385-5500
5-3

Are you interested in the
BERGER COMMISSION, LAND CLAIMS JUSTICE, & MORATORIUM
3 PUBLIC MEETINGS — MON., MAY 30
12 p.m.-1 p.m. 2 p.m.-4 p.m
7:30 p.m.-9:30 p.m.
Come and hear speakers like:
GEORGES ERASMUS (leader of the Dene)
HUGH McCULLUM (co-author of "This Land is Not For Sale" and "Moratorium" and member of Project North)
at HOLYROOD HOUSE
2315 Blanshard Street
If you wish a $2.00 sandwich lunch at 12 -1 p.m. meeting please call 652-2810 or 383-7614
ALL INTERESTED PERSONS WELCOME
sponsored by
The Victoria Inter-Church Committee for World Development Education
5-21

BRING IT BACK TO THOSE WHO KNOW IT BEST!

It makes good sense to take your vehicle back to the new car dealers who originally sold the car. Here's why:
- FACTORY TRAINED SPECIALISTS
- FACTORY SPECIFIED EQUIPMENT
- SPECIAL PURPOSE TOOLS
- QUALITY PARTS
- COMPETITIVE PRICES
- ALL REPAIRS GUARANTEED

THINK ABOUT IT — IT MAKES GOOD SENSE TO BRING IT BACK TO THOSE WHO KNOW IT BEST.
VICTORIA AUTOMOBILE DEALERS ASSOCIATION
5-7

WAREHOUSE FOOD STORES
3475 QUADRA • 47 SONGHEES • 877 GOLDSTREAM (Langford) BURNSIDE PLAZA (Burnside and Tillicum)
PRICES EFFECTIVE AT ALL STORES WED., THUR., FRI., SAT.
OPEN EVERY NIGHT 'TIL 9, SAT. 'TIL 6
We Reserve the Right to Limit Quantities.
Quadra, Langford, and Burnside Plaza Stores, Open Sunday 10 a.m. to 6 p.m.

CHUCK STEAK Grade A Grain Fed Full Cut LB. .64

Where the Overhead Is Low And You All Save Dough!
FAB POWDERED DETERGENT King Size (5-LB. BOX) 1.69
CRISCO 100% PURE VEGETABLE OIL 32 OZ. 1.59
WYLER'S DRINK MIX 22-OZ. TIN 1.49
Robin Hood Deluxe CAKE MIXES 17-OZ. PKG. .59
Frozen ORANGE JUICE CONCENTRATE Good and Fresh 4 5-OZ. TINS 1.00
IMPERIAL MARGARINE Fit for Everybody! With $5.00 Order Or Over. 3 LBS. 1.49
Fresh GROUND BEEF Reg. 100% Beef. LB. .59
FRYING CHICKEN Cut up. Approx. 5-LB. Bag. PER LB. .77
Netted Gem POTATOES LOCAL, NO. 1 10 LBS. .49
No. 1 Vine Ripened TOMATOES U.S., Can. No. 1 LB. .29
Fresh CORN ON THE COB 6 FOR .89
FRESH FROZEN GREEN PEAS Snocap 2-LB. BAG .59

Victoria Times

SATURDAY, MAY 28, 1977

GORDON BELL, Managing Editor | STUART UNDERHILL, Publisher | GEORGE OAKE, Editor

The Politicians Fiddle

Depending on your point of view, local efforts at reviving the Victoria region's economy are becoming increasingly comic or increasingly tragic the more the health of the area plummets. The latest indication of Victoria's alarming decline comes from area moving companies who report 100 families leaving the region for every 40 moving in. Unable to find jobs, endure the city's high rents and prices or even afford ferry trips off the Island, those departing include everyone from young singles to elderly retired couples. The movers use words like "exodus" and "depression." Without doubt, the situation is reaching the critical stage.

So what is being done? A quick glance might leave the impression that vigorous activity is taking place at all levels. In the last several months, it seems, everyone in a position the least bit official has formed some kind of group or committee to prime the economic pump. There was the economic development committee of the Victoria Chamber of Commerce, the various tourist organizations, a business-labor alliance under aldermen Frank Carson and Larry Ryan, a group formed by NDP MLA Charles Barber, another group organized by Tory leader Scott Wallace and the economic development committee of the Capital Regional District. Eventually there was yet another committee formed, this one in an effort to consolidate the aims of all the others and avoid working at cross purposes. An impressive selection of well-meaning and concerned individuals, to be sure.

Unfortunately, these committees have for the most part scurried about like a herd of decapitated chickens, generating a lot of sound and fury while demonstrating the old axiom that the best way to stall a project in its tracks is to form a committee and an absolutely foolproof way is to form a plethora of committees. While the new Greater Victoria Economic Development Committee offered the most hope, got a pat on the head and the promise of funds from the provincial government and came up with a concrete plan to hire a commissioner to encourage business and industry in the Victoria area, it has in fact accomplished nothing so far. With its provincial grant of $30,000 contingent on the region coming up with an equal amount, the committee has discovered that the regional district has no provision in its budget for such funding. Result: no money from either government level. The committee, full of good intentions, remains on limbo and, for the moment at least, quite useless.

The situation is becoming absurd. The provincial government has the money but won't pay up. The regional district says it would like to help, but legally cannot contribute. Individual municipal councils recognize the need, but defer either to the joint committee or to other levels of government. Others may be confused, but the facts are quite simple: the situation is becoming critical and money is required. Somewhere, that money exists. Someone — we don't care who — must cough up. We can no longer watch the region go down the drain while the politicians fiddle.

Geese on Colwood Golf Course — Irving Stirckland photo

A Recycled Brainstorm

As much as we would like to share Dave Barrett's optimism about solving the Alaskan oil transportation question, it is difficult to believe the former premier's approach is not either very naive or motivated strictly by politics. Without releasing details, Barrett has announced he will go to Alaska in an attempt to sell officials on a scheme to move northern oil and natural gas south by railway and pipeline through British Columbia.

The plan, he said, will resemble the Way Out proposal Barrett unveiled in Washington, D.C. in 1973. That idea, which called for a $2.9 billion railway from the Alaska oil fields to the B.C.-Yukon border and a $600 million pipeline from there to Washington state, was courteously received and immediately dismissed by all concerned. Thre is no reason to believe that Barrett as opposition leader will have any more luck now, than he did as premier four years ago.

There are several problems with the railway idea. While Barrett maintains that the necessary technology exists and has been tested, it is doubtful that U.S. governments or power concerns would be willing to risk their energy lifeline on such a new concept. Logistics, too, are questionable. Former Liberal leader David Anderson, who has spent considerable time studying the oil question, maintains that volume demand would require trains moving in both directions across Alaska and the Yukon at a rate of one every three minutes. And, perhaps most importantly, engineering studies, hearings and construction would take a minimum of five or six years, a time delay that was unacceptable to the energy-hungry U.S. in 1973 and is even more unacceptable today.

The most depressing aspect of Barrett's proposal, however, is that whatr was a bold suggestion by a provincial leader in 1973 is today a tired political jab by a powerless MLA. Barrett is in no position to effectively push his idea and he knows it. While in Alaska, he will be meeting with other powerless men: former governor William Egan (who rejected the 1973 plan as "impossible") and former U.S. secretary of the interior Walter Hickel. That's like relying on John Diefenbaker and Robert Bourassa to settle the current Quebec question.

Barrett's concern for the northern economy and the best method of moving northern resources is undoubtedly genuine, but at this stage of the game a recycled brainstorm is not very realistic. It is not even an effective method of embarrassing the Social Credit government. When last we checked, the basement of the parliament buildings was cluttered with boxes containing neglected copies of The Way Out proposal. Perhaps someone should clear away some more space down there. It may soon be needed.

KEN POLE

CBC Returns to Moscow

OTTAWA — Dennis Baxter isn't exactly a household name, but it's a sure bet that many Canadians have heard his voice at one time or another. For years, the cheery Ottawa native has been part of the CBC radio news team on Parliament Hill.

Next month, however, Baxter takes on a new job that pretty well guarantees him a high profile — the CBC's man in Moscow, the only Canadian journalist accredited by a major news organization to cover the Soviet Union. He'll be the first person the national network has had there in several years.

It's all part of the "warmer" East-West relationship that resulted from the Helsinki Agreement of August, 1975, a history-making pact that supposedly would allow, among other things, more freedom of movement by western journalists in the U.S.S.R. The relative lack of freedom that existed before was the main reason the CBC chose not to replace its last correspondent there, Bob Evans, who left in 1973.

Exciting Prospect

Baxter, 37 and married with two children, aged 7 and 11, actually has had the assignment since last October, but he has spent the intervening months at language school, having written and spoken Russian pounded into his head. Together with homework, it has meant up to 15 hours a day of intense work.

His Moscow job, initially a three-year assignment, will be essentially a radio one, but he also will be expected to do some television, using, when necessary, a cameraman from Novosti, the state-run news agency.

Although Baxter has been a radio newsman exclusively for 4½ years, with the CBC national network on the Hill, he spent eight years in TV after university — all of it with CBOT, the network's Ottawa outlet, first as part of their local news operation and then as their parliamentary reporter.

He had always wanted to work in Europe, but on this side of the Iron Curtain. Nevertheless, he became excited by the prospect of a Moscow posting shortly after the Helsinki Agreement was signed. However, there were his bosses to convince and, perhaps more important, his wife, Carol Ann.

"Her first reaction was 'Oh God, no! Isn't there some other place we can go?' So I said 'let's take a long, cold, hard look at the advantages and disadvantages . . .' and she agreed to at least take a look at it."

As it finally turned out, after a lot of discussion and reading, "the prospect of seeing Europe from the other side of the fence was just too much to resist."

The main hurdle, naturally enough, were the preconceived ideas that most westerners have about the Soviet Union in general and Moscow in particular: that

BAXTER
. . . bound for Moscow

it's a dull, drab, stultifying place; that the people are secretive and therefore story material is limited.

"The days that I spent there a couple of weeks ago were very encouraging indeed," Baxter says. "I found that some of the myths I'd succumbed to about Moscow had disappeared. It's a big, bright, busy, cosmopolitan city . . ."

And as far as the pre-Helsinki restrictions are concerned, he is optimistic, from what he has experienced on an admittedly limited basis, about Soviet co-operation.

"Perhaps within a year's time (once he is more comfortable with the language) I'll be able to wade into interviews with people on the street, standing in queues, that sort of thing — be able to talk to people about their lifestyles."

Of course, all of this remains to be seen. I'll find out what happens when I actually begin trying to do these things. As far as the Soviets have been concerned, they've made all kinds of promises about assistance and access and they've offered help."

The Baxters will live in a two-bedroom apartment that CBC has rented since it pulled its last man out. The reason the network kept it was the unbelievable difficulty of getting one in the first place. It's in a diplomatic compound of westerners and the strangeness will be eased somewhat by the presence of external affairs personnel they knew in Ottawa who since have been posted to Moscow.

As well, there is Margaret Zonger, a Soviet secretary-interpreter the CBC has retained since 1973, and a car and driver. Anyone who has been in Moscow will appreciate this as probably the sanest approach to motoring in view of the relatively high rate of speed at which most Muscovites travel.

Cultural Bridge

The children will attend the Anglo-American School in Moscow, which is funded by Britain, Canada and the United States and which is attended by children from more than two dozen countries.

Baxter's job will cover the whole gamut of Soviet life, including sports. His last major assignment is expected to be the 1980 Olympic Games in Moscow and what happens then is anyone's guess.

He was asked whether he sees himself in any way as a cultural or philosophical bridge between Canada and the U.S.S.R., helping to break down the barriers between East and West.

"I suppose so," he replied hesitantly, almost as though it might sound as if he was overstepping his responsibility, turning a straight reporting job into a quasi-diplomatic one.

"I think knowledge is power, knowledge is understanding. The more we learn about the Soviets, the more we'll come to understand and, perhaps, to fear them less."

to the point
EDITOR'S NOTEBOOK

A Ship of Fools, And Maybe $40 Million

Premier Bennett's press secretary, John Arnett is fond of hyping forthcoming news announcements by measuring them on a scale of one to 10. It is the rare press conference that doesn't rate at least six on Arnett's hyperbolic scale.

While no formula exists to compensate for his enthusiasm, the press gallery has learned by trial and error to knock off a couple of points so it won't be disappointed when the event is finally managed into the public forum.

Arnett does a good job, though, and his endeavors have given this administration a patina of slickness it didn't have a year ago when the premier tried to tell us departmental requests were really an NDP budget blueprint.

These busy little cabinet tours personify the slickness. Bennett's power train rolls into the sticks where cabinet ministers are usually more scarce than sasquatches, lays some goodies on the locals and leaves in its wake a dazzled chamber of commerce. The local media gushes, and an illusion of participatory democracy is left in the dust as the government scurries back to the safety of Victoria.

It's good politics, but on occasion the thinly applied varnish peels off, leaving a scarred and mottled surface. Earlier this week in Courtenay, the government said it might spend up to $40 million this year on a new child care program emphasizing expanded community resources rather than institutional handling.

What institutional handling is the government talking about? Only a few months ago the attorney general said secure institutions were needed for hard core delinquents and he would develop them with haste. Now the emphasis has been reversed, apparently.

A school ship project to offer at sea training programs for problem children is the latest brainwave. This bizarre idea sounds like a hallucination out of Horatio Alger. Rehabilitation becomes two years before the mast.

Last January we learned that one third of all human resources programs in British Columbia would receive less money in the current fiscal year. Financing for the B.C. conference on the family was cancelled, the Victoria Community Action Group was cutoff, and even a local group that grocery shopped for the handicapped lost out. If any of this gave you a headache you couldn't get an aspirin under Pharmacare.

In its place the people are offered a ship of fools and $40 million worth of bits and pieces. Only a Scrooge could complain about a 26 per cent boost in foster home payments, a $100,000 increase in summer camp programs for disadvantaged children of income assistance families or a $120,000 project for in-home counselling. And no one doubts the government's concern in offering these projects. But to ballyhoo these shards as a ceramic masterpiece of social concern is cynical. The artists have too much clay on their hands to shape what amounts to a modest ashtray.

Human Resources Minister Bill Vander Zalm tossed $100 million into the mulch of general revenue by monumentally underspending at a time of high unemployment. Now the government squeezes out $2.2 million here, $120,000 there, and acts as though it should receive an award for altruism.

It's like Finance Minister Evan Wolfe, who has the unmitigated gall to say Canada's 7.5 inflation rate is unacceptable, after his government raises sales tax, ferry rates and allows Hydro to go on borrowing merrily at high interest rates on international markets.

A few months ago the government was going to lock up bad children. Today we want these troubled youngsters sleeping in their own homes, in their own beds, with their own families, says Vander Zalm. The cabinet must have been served magic mushrooms in Courtenay.

It would seem that Vander Zalm got the toadstool, though. He was originally planning to announce the 26 per cent increase for foster parents at a Vancouver conference two weeks hence. The day before Courtenay, the premier decided to grab the glory, causing human resources employees to run around in a frenzy putting together a half formulated package. Word has it the tulip king was quite wilted.

It is not what the government does in the field of social welfare that grates as much as the elaborate hype which it employs to sell the slightest of programs. This administration is as sleek as some of the cars its members sell. But few of them have learned thjat government is management not marketing. —G.R.O.

letters

Union Bosses

Is not Canada supposed to be a democracy?

Why then are Canadian Union of Postal Workers negotiators indignant at the desire and, hopefully, the intention of union members to express their own individual wishes instead of being constrained to accept representation by agents or union bosses whose interest could lie more in the retention and growth of their own financial and political power rather than in the ultimate well-being of their hitherto captive members.

It is high time the method of voting be revised to ensure the safeguarding of individual choice. — M. V. Weller, 520 Cook.

Good Work

I write to compliment your staff reporter, Mr. Derek Sidenius, for his close cooperation and effective accuracy in reporting on matters relating to Victoria Fire Department activities.

The recent occurrence of set fires, involving combustible waste materials in the downtown area, was of great concern to this Department. Articles in your newspaper, prepared by Mr. Sidenius, provided the downtown merchants with a greater awareness of the problem which has resulted in more effective control of combustible waste materials, and subsequently a significant decrease in the incidence of such fires.

Mr. Sidenius' personal approach and sincere attitude towards fire protection matters reflects very favourably on the Victoria Times in general, and his personal standard of professionalism in particular. — M. E. Heppell, deputy fire chief.

Great Parade

I stood for three hours on Monday to watch the 24th of May parade. I was very glad I did.

It was a parade of youth, beauty and strength.

Before me marched the future doctors, writers, businessman, the explorers, the inventors, the athletes, all beautiful bodies, all beautiful faces. There they were, the hope of the world. I closed my eyes. I thought back to the first parade that I remember in Victoria. I was five. All I remember was an engine, pulled by horses. Out of its smoke-stack, once in a while, as it gave a great boom flew a spray of cookies. They fell on the dusty street. It seemed a wonder to me.

I opened my eyes, the multitude of beautiful people were still passing. All's right with our world.—Rena Patenaude, 906 Gordon St.

Hydro Tactics

When my Hydro bill came in recently, I noticed that the so-called "service charge" had been sneakily combined with the amount for the meter reading instead of being shown separately as it should have been, unless the power authority was ashamed to designate it openly. Whoever heard of a charge being made for a company's normal office procedure!

But the pay-off about which I write is that by this dishonest method of billing, I have to pay seven per cent tax on this iniquitous service charge. Although the extra is but a few cents, it is the principle to which I object. — Janet Stark, 425 Simcoe St.

Rogues Gallery

I don't know how many people noticed the "rogues gallery" booth in the curling rink at the Jaycee Fair last week. It was an American outfit up from California who are going around to different fairs taking instant sepia-toned pictures of people in old-time costumes. I would like to draw attention to the fact that there are two of these "antique photo parlors" in Victoria, neither of which was asked to be a part of the fair.

It's bad enough that America has so much money tied up in Canada as to own a controlling interest. It's even worse when Canadians ask them to come in when there are other Canadians offering a competitive product. I think all Canadians, but especially organizations like the Jaycees have to take the time to find out what Canadians can offer and look at all alternatives before even thinking of looking to the States. Just because it's American doesn't mean it's better. What it does mean is that it's not Canadian and money spent on the product will be going out of our country. — Amy Robertson, Victoria.

Tunnel Vision

One wonders who formulates the Free World's foreigh policy — officials afflicted with tunnel vision? Arms and plane manufacturers? Perhaps the Kremlin?

On the one hand we have the NATO nations scurrying to beef up their forces, agreeing to spend billions to update their arms, tanks and planes to keep the bogeymen at bay in Europe, but on the other hand they are not willing to add to the $28 million in British aid for "the last tiny British associated states in the Caribbean which are heading for independence." (May 19, 1977.)

Dominica, St. Vincent, Antigua, St. Kitts and St. Lucia are tiny, poor and with small populations, not worth bothering about. Net result — Cuba, Russia's handmaiden, is in there pitching at the grass roots level with friendship societies and "encouraging radical socialist elements to work through established political parties to gain power."

So, without dropping one nasty nuclear bomb, and for less than the price of one plane stuffed with super sophisticated gadgets and weaponry, communism is heading for another big bargain — five more friendly votes at international conferences.

Blinkers must be standard issue at all of the free world's foreign offices! — Ruby Pearson, 2085 Avondale Road.

Cryonics

In the May 21 Times, page 28, a Reuter report from Washington stated that cryonics, or deep freezing living matter for future revival, is receiving intensive study at Canada's National Institute of Health and at the Oak Ridge National Laboratory.

"Oh, yeah!" growls Sasquatch. "And me sitting out the Ice Age just to give you nosy freaks a thrill!" — T. Lidewell, Victoria.

VICTORIA TIMES, established 1884 is published every afternoon except Sunday by the Times Publishers, Limited, 2621 Douglas Street, Victoria, B.C. V8W 2N4. Second class mail registration No. 0625. All undelivered copies and notices of change of address to be sent to the above address. The Canadian Press is exclusively entitled to reprint the local news published herein.

Berger Report: No Answers, Just Postponement

By ANTHONY WESTELL

OTTAWA — In his report on the proposed Mackenzie Valley pipeline Mr. Justice Thomas Berger writes more from the heart than the head.

He is persuasive, almost passionate, in making the case that the way of life and the values of northern native peoples deserve to be protected against the onrush of industrialization, as represented by the giant pipeline project. But he is much less convincing when he tries to show how this can be done.

He argues that the native people must be granted sufficient political power — a special status within confederation — to control the development of their own society.

This is not very different from the claims which have long been made on behalf of French Canadians in Quebec. We have not yet been able to satisfy Quebec, and it will be vastly harder to meet the aspirations of the native people.

There is not one native nation with which to deal, but several — the Dene, Metis and Inuit — with different languages and cultures. They are scattered across a huge area without a secure economic base on which to build a unified society.

As Berger says, they do not share our ideas of government and democracy:

"In developing institutions of government in the North, we have sought to impose our own system, to persuade the native people to conform to our political models. We have not tried to fashion a system of government based on the Dene and Inuit models of consensus or to build on their traditional forms of local decision-making."

Berger has only the vaguest ideas on what form this native people's state, or province, might take:

"Local, regional or territorial political entities may evolve that have a predominantly native electorate, an electorate in which a native majority might be entrenched by a suitable residency clause. Or political instruments may be developed by which the native people can, under an ethnic franchise and within a larger political entity, control matters that are, by tradition and right, theirs to determine. One approach would be geographical, the other funcitonal. I am not attempting here to list all the political possibilities . . ."

The federal government, with or without the consent of the provinces, is supposed to work out with the native people the organization of a native state in the North which would have a form of government and a system of political and social values quite different from those in the rest of Canada, but which would nevertheless remain within confederation.

It seems wildly improbable. It is not surprising when native leaders in the first flush of ambition put forward such fanciful ideas but it is regrettable when a man of Berger's experience and prestige endorses them. He is creating expectations which are extremely unlikely to be fulfilled.

Berger is equally vague and idealistic when he discusses the economy which could underlie the native political state of his dreams.

He concedes also "there is no doubt that the native people moved away from trapping in the '50s and '60s," and that employment for wages "has become an essential source of cash to many native families."

But he argues that trapping, hunting and fishing remain far more important in the northern economy than has been believed and he suggests "there is abundant evidence now of renewed determination to maintain the native economy."

The solution he sees is a mixed economy in the sense that natives work part of the time in industry or government to earn cash income, and to be able to afford to modernize their hunting, trapping and fishing operations.

One has to wonder where a growing native population will find even part-time jobs in industry and government if the whole idea is to restrict the growth of industry and to construct a new type of government based on community decision-making.

One must question also whether the proposed way of life will long satisfy young natives exposed to higher education and to the homogenizing power of southern television.

Finally, there seems to be a basic contradiction buried in Berger's report.

He says very frankly that the central question is whether the industrial system is to advance into the north, overthrow the existing society and impose its own values.

"All that has been said in this report should make it plain that the great agency of change in the north is the presence of industrial man. He and his technology, armed with immense political and administrative power and prepared to trasform the social and natural landscapes in the interests of a particular kind of society and economy, have a way of soon becoming pervasive . . . The native people are raising profound questions. They are challenging the economic religion of our time, the belief in an ever expanding cycle of growth and consumption."

BERGER
. . . heart, not head

In these passages, and by recommending a moratorium on the pipeline, Berger seems to support the case against industrialization and the changes it will force in the North.

But contrary to the impression created by many news reports, he is not really against the concept of a pipeline along the Mackenzie Valley. Indeed, he says development of northern oil and gas and the system of pipelines is in the end "inevitable."

So the dreaded industrialization will come to the north anyway and Berger's hope is merely to delay it for a few years so that the native people can perhaps be better organized politically and economically, to withstand the shock.

In other words, Berger is offering not a policy, but merely a postponement of the problems inherent in northern development.

Christendom Stays Split

By PATRICK O'DONOVAN
London Observer

If the Christian Grand Tour, recently completed by the Archbishop of Canterbury, Dr. Donald Coggan, was meant to further the cause of unity in a deeply divided Christendom, perhaps it were better if it had never happened.

It was expected that it would register the very real agreements and progress already made by formally constituted inter-religion commissions, but in fact it has registered the importance and number of the surviving agreements and has even raised the suggestion of new ones. It was an exercise in bluff British churchmanship which has left others surprised and saddened.

The Archbishop made the tour as the President of the Anglican Communion. That is a position that goes ex officio with the ancient See of Canterbury which is Patriarchal in all but name. It means that he is first in honor in that 40 million strong Protestant episcopal confederated Church which exists wherever the British Empire once set up a flag and wherever the British and the Americans have or had any noticeable presence. It does not allow him to commit them to anything.

Archbishop Donald Coggan is in religious terms an abrasive man. He is also intellectually impatient, not with fools so much as with those who do not wholly accept his simplicities.

He is of course an evangelical. That is to say he goes back to and insists upon the origins of Christianity as laid down in scripture. To these he would allow the application of no more than sound scholarship. The result of this educated fundamentalism can be a dogmatism as breath-taking as that of Rome and a certainty of rectitude that can, since Rome riddled itself with guilt at the Second Vatican Council, be even greater.

Moreover it can be every bit as reckless as the old Rome of what others may think. In fact the Orthodox Church is not greatly aware of what he says and, being at present immovable, is unmoved by it. Rome, its proprieties offended, will find him an eloquent and extra reason for delay.

His tour brought forward one issue as a major cause of future disunity — the ordination of women. The press is in part to blame for this since they seized upon this beguiling possibility. There seems to be no sound theological reason why women should not be priests, only tradition and the laws of most Christian Churches are against their ordination.

In fact, the Anglican Church is contemplating ordaining them. Rome, in a clumsy document, has recently formally repudiated the idea. Some have already been ordained illicitly in the United States. The most adventurous Catholics there are vociferously in favour of their ordination, but however sound the idea, the fact remains that to an Italian it sounds like the sort of thing that might occur to an over-excited nun, and to a Greek it is indecent.

This subject was mentioned in the speech the Archbishop made last week in the Cathedral of St. George in Istanbul. The Patriarch of Constantinople, Demitrios I, gave it his measured rejection and they agreed to disagree, which means that, predictably, they agreed to stay apart.

COGGAN . . . abrasive

Then there is the question of Unity with Rome. In St. Paul's (Protestant Episcopal) Church in Rome, he called for Communion now. This surprised those civil servants in the Vatican who concern themselves with such things. It elicited no response from the Pope.

For at present Pope Leo XIII Bull, Apostolicae Curae, stands. In 1896 Leo declared that "ordinations carried out according to the Anglican rite have been and are absolutely null and void". There is no move visible at present in Rome to repeal this statute — which is not, apparently, considered an infallible declaration. It remains an impediment.

Finally there is the question of Authority. Even if the validity of Anglican orders were accepted by Rome tomorrow, this would not ensure Unity or even Communion. For example, Rome accepts the validity of Orthodox orders, but there is no visible Union and except in cases of defined emergency no Communion. The claim of the Pope to infallibility on matters of faith and morals cannot be acceptable to Anglicans. There are also the two dogmas of the Immaculate Conception and the Assumption that were made binding by this Authority. The Archbishop of Canterbury has made clear that these are definitely unacceptable.

For the moment all movement towards the unity of the Churches seems stilled. Somehow the wrong issues have been emphasized and the great areas of achieved agreement will have quietly to be reploughed. Theologians will be discouraged.

The Archbishop invited the Patriarch to England and there will be a joint and formal Anglican-Orthodox meeting late this summer in Cambridge. Still, the future seems as bleak in the East as it does in the West.

The Archbishop also called at the World Council of Churches in Geneva and was met there by its American Secretary General, Dr. Philip Potter. The Anglicans called it a visit to the three P's: Pope, Patriarch and Potter. In Geneva the World Council presented no difficulties. They deal largely with matters of political and social concern and, though it was specially arranged for the Archbishop, they had difficulty in adequately sustaining a public debate on the subject of spirituality.

Bilingualism a Bayou 'Treasure'

By JACQUELINE PIATIER
Le Monde, Paris

Louisianans are rediscovering the French language.

You have to visit Lafayette to believe in this revival of French on American soil. A town of 75,000, it's in the heart of Acadiana, a region named after the Acadians, the French driven out of Canada by the English in 1755.

Many Acadians made their way to Louisiana in the next ten years, the period of the "Grand Derangement", or "Great Upheaval." Their 800,000 descendants, the Cajuns, a corruption of Acadians, are four times as numerous as the Creoles, who came directly from France in the 18th century. But the latter, often the owners of vast estates or prosperous citizens of the town they founded, New Orleans, formed the planter aristocracy.

The Cajuns — hunters, fishermen, trappers, farmers — stayed poor. Because they lived cut off from other Louisianans, they have perhaps succeeded in preserving more of their language, their traditions, their songs, their music and their cuisine. They are in any case intimately bound up with the French revival.

The French spoken in Lafayette and nearby small towns has an earthy Canadian tang, with expressions (often emerging from extremely pretty mouths) like "asstheure" ("a cette heure", right now). People will tell you to "lache pas la patate" ("don't drop the potato") when they want you to stick something out. They are likely to calculate in piastres as in dollars. The use of the intimate "tu" is de rigueur whenever somebody stops you in the street to pass the time of day. Or you may be invited to a "fais dodo", a survival from barn-dance days. While the grown-ups partied and gossipped in French, the children were sent to bed in the straw with the admonition to "faire dodo" (go to sleep).

During a "fais dodo" organised in honour of our group of visiting journalists, 23 citizens of Pont Breaux and Lafayette held forth in French, men in their 40s and 50s who could still manage our language easily, lending it a cheerful lilt. They all said the same thing: that they'd begun speaking French at home before they spoke English, and that when they began school they were therefore looked on as "illiterate." Their grandmothers spoke nothing but French; their own children couldn't or wouldn't; and now their grandchildren learn it at school.

The turning point came in 1968, set in motion by a Lafayette lawyer, James Domengeaux. As soon as Frenchmen arrive in Lousiana they begin to hear about Domengeaux, and when they leave they're likely to be still talking about him. He's a bright, shrewd, broad-shouldered man in his 60s who swears that 50 years from now French could become not only a second language nationwide — as it already is locally in Louisiana — but officially recognised as such.

"This revival may be a luxury", he says, "but here everybody's for it, even people who aren't of French ancestry. It's a cultural aspiration, not a political one. Bilingualism is a treasure we mustn't let slip away. In the old days, the Cajuns felt declasse because they spoke French. Now it's just the other way around."

Domengeaux runs a group called Codofil, the Conseil pour le Developpement du Francais en Louisiane, which he organised in 1968 ("a couple of Canadians gave me the idea"). Largely subsidised by the state of Louisiana, it is sending young French-speaking teachers into elementary schools in 36 parishes until Louisianans are able to furnish native-born replacement.

STRAY FEATHERS
harold hosford

Learning to Chat With the Crows

I think I'm a step closer to realizing a life-long ambition of acquiring a second language. I'm about ready to converse with crows.

Such an accomplishment — for me — is not to be ridiculed. After two disastrous flirtations — one with Latin and the other with French — in my formative years, and another with German some years later, I'd just about given up on ever mastering anything but my mother tongue.

But all this changed with two recent incidents which lead me to believe that I've broken the Crow code — the first step toward establishing contact with the wily black devils.

The break-through began about two weeks ago in my garden. I was applying myself, with something less than enthusiasm, to the weeds — or at least things that looked like weeds — when a wild commotion broke out overhead.

★ ★ ★

There were no need to look up; it was a crow commotion. But the cause of the outburst did require a look; so I looked. There, silhouetted against the blue, were half-a-dozen crows and the object of their displeasure — a Red-tailed Hawk.

As I watched, the procession tailed off toward Metchosin, the hawk no more than annoyed by the crows; the crows more than perturbed by the hawk. One thing about the whole performance struck me — the persistent and peculiar calls of the crows.

A few minutes later, still communing with my weeds, I was treated to a repeat performance. This time, without looking up, I thought I could identify the participants. Once again the racket featuring the odd, nasal calls of the crows but, this time, punctuated also with the long, rasping scream of the red-tail. The hawk was back with its entourage.

A quick look confirmed this.

Two or three more times that afternoon the hawk returned and each time its passing was marked by a chorus from the crows, a chorus that was dominated by one sound — a concerned, nasal shank, or shenk, or was it henk or hang or — could it be, Hawk!

If so, I'd broken the language barrier; I learned my first word in Crow.

A week later, getting off my bus near the Empress Hotel, I heard another commotion from the crows on the grounds of the stately old girl. I wondered, at the time, what might be bothering the birds but, being on my way to work, I promptly forgot the incident.

An hour later my trial led me past the same spot and, to my surprise, the crows! I had to investigate.

As near as I could discouver, two crows were involved. They were hopping nervously from branch to branch high in a grand old Copper Beech and all the while uttering an odd, highly agitated call that suggested some dire threat to their well-being.

After much poking about in the shrubbery below the tree — during which I wondered if some observant occupant of the hotel might rouse the local constabulary to investigate the prowler — I finally got a line on a large, grey, cat-like object curled up on one of the branches.

After discarding the idea that it was a cat, and considering for a moment that it might be a Great Horned Owl — which would have been quite a find even for downtown Victoria — I finally had to call on the assistance of a pair of binoculars to establish that the cause of all the concern was a big, fat, sleeping racoon.

★ ★ ★

There was good reason for the crows' concern; their nest, still under construction, stood vulnerable in another tree, not 15 feet from the 'coon.

While the racoon itself was enough to make this incident worthy of mention, what really set it apart for me was the peculiarly distinctive calls of the crows. Vaguely resembling their word for hawk that I'd learned earlier, this call consisted of an insistent and oft-repeated shaw or pshaw which, freely translated, I took to mean, scram.

So, now having two crow words under my belt — which puts me about 100 per cent ahead of any of my previous attempts to acquire a second language — I can safely say that I've become bilingual.

Now you can get
A FIVE-YEAR RATE
on a
TWO-YEAR DEPOSIT

9%

If you are 55 or over, you qualify for all the advantages of our Prime 55 account. Like receiving an additional ¼% interest on saving certificates. Our regular 2-year certificate at 8¾%, then becomes 9% for Prime 55. Interest is paid monthly on deposits of $5,000 or more and your money is available prior to maturity, should the need arise.

All deposits fully guaranteed, without limit.

Prime rates, prime benefits, and prime service for people in the Prime of Life.

See us and discover the many other features that make our Prime 55 account better than money in the bank.

PRIME 55

WESTCOAST SAVINGS CREDIT UNION

Victoria	Oak Bay	Esquimalt	Colwood	Sooke
386-6355	595-1432	388-7171	478-5534	642-5233

Open Tuesday through Saturday

WEEK'S RANGE AT VANCOUVER

VANCOUVER WEEKLY STOCK QUOTES
Distributed by The Canadian Press
Week ending Friday, May 27, 1977

Quotations in cents unless marked $. Odd lot sales marked z. Net change is from last week's close of same lot type.

Stock	Sales	High	Low	Close	Net Ch'ge	1977 High	1977 Low
Resource and Development							
Aaienian	22530	16	12½	13	−4	25	10
Afton	100	665	665	665	−	35887	600
Andex Mns	2000	15	15	15	−3	24	11
Anglo Bc	45800	230	220	228	−5	400	187
Arcdia	8000	19	18	18½	+1½	30	13
Arex Res	4300	18	18	18		30	15
Avino	34300	18	16	18	+1	24	15
Azure	5180	15	15	15		20	7
Balfour	24000	30	27	30	+3	75	27
Barrier Rf	47900	53	46	51	+5	75	45
Bath N	16000	53	49	49	−2	75	49
Belmoral	14000	50	45	50	+5	68	45
Benson	2000	17	17	17	+1	33	12½
Bow Rvr	8000	21	20	20	−1	33	20
Bmeda	5500	120	112	120		170	112
Brendx Res	162902	45	30	30	−2	45	16
Br Sil Prem	900	26	26	26	+3	35	20
Cdr Res	6500	11	11	11	+1	21	10
C T Expnda	37550	181	170	178	+3	200	169
CX Dev	8990	277	240	245	−40	340	115
C Brnca	39500	40	36	39	+3	42	28
Cdn Nat res	6000	400	400	400	−10	470	340
Cantia	9500	25	22	24	+2	25	15
Carlwex	16500	3	2½	3		7	2
Carolin	32900	251	217	235	−16	290	136
Casino	11700	18	18	18		25	17
Castle	600	66	65	65	−1	85	62
Celico Res	4000	27	26½	27	+2	44	15
Chandalar	2000	70	70	70		70	55
Chni Gld Rs	7000	10	10	10		16	9
Charlfn	70400	42	37	42	+4	58	19
Charta	32500	10	9	10	+1	10	3
Chatex	7500	12	11	11	−3	21	11
Cheyenne	6866	195	175	175	−25	239	139
Chromx	5000	17	16½	17		24	15
Cima Res	2750	33	32	32	−1	40	32
Circle Bldr	9250	30	22	30	+4	30	13
Cltiec Mini	442000	21	16	19	+3	21	9
Claymore	18000	75	71	71	+1	85	57
Colby Mns	17600	120	116	118		135	70
Col pra	7000	45	43	43	−2	65	42
Clonial	13000	78	70	75	−5	130	70
Clj Res	11800	26	23	25	−2½	48	23
Comaplex	24800	40	31	40	+7	40	25
Comet Ind	13000	105	103	103	−6	139	40
Conam Re	116950	210	200	210	+15	210	50
Con Bound	7000	20	20	20	−3	23	10
Cons Citex	900	7	6	7		15	4
Cons Kalco	32300	14	12	12	−2	25	12
Cons Tran	45000	14	12	14		36	10
Con Silver	7513	68	54	68	+14	95	50
Cop Ex	26000	8	7	7	−1	18	7
Copr Lak	59000	38	33	35	−3	58	14
Coralta	10051	34	32	34	+2	44	30
Coseka Res	900	440	440	440	−20	490	425
Coynex Dev	10400	110	103	105	+5	185	80
Cream	3000	20	18½	18½	+	22	14
Cree Lak	2900	230	225	230	+5	385	201
Cube Res	4000	19	16½	16½		29	16½
Cyp Anv Mn	500	9½	9½	9½		11¼	9½
Denkoe	5300	245	235	240	−10	320	200
Darkhawk	6500	25½	25	25	+1	35	16
Davnport	10500	43	40	41	−3	60	36
Dav Kys	3000	16	15	15	−3	25	15
Delta Pet	25000	20	20	20		23	20
Dora Ex	5600	20	20	20	+2	34	18
Dus Mac	7703	50	47	47	−8	56	41
Eagle R	4000	12	12	12		18	5
Early Bird	5000	7	7	7	−2	17	7
Enex	4000	26	23	24	−6	40	23
Five Star	2500	5	5	5		6	2½
Freehld	2000	22	20	22		35	20
Futurity	69500	43	38	38½	+1½	66	28
Galveston	3000	43	41	41		76	40
Gt Reef	100	64	64	64		80	55
Gbrltar	2000	56	6	6	−	7	6
Glbl Enrgy	500	36	31	31		50	28
G Gate	6000	22	17	20	−2	30	17
Gldn Gnt	45900	21	18	20	+1½	39	17
Golden Std	61666	18	16	16	−2	55	16
G N Pete	34500	18	18	18		25	17
Gse Res	7881	90	65	90		182	65
Hallmark	38500	74	70	72		100	45
Henrieta	34500	85	65	70	−14	148	65
Hthawk	12000	15	4	15	−1	21	11½
H Merc	1000	12	12	12	−3	22	12
Hmont	500	130	130	130	−5	145	100
Holdf	57500	117	111	117	+6	145	100
Host Vent	2000	136	134	135	+1	170	130
Imp Met	5500	15	14½	14½	−	31	13
Initial	13000	41	40	40		53	16½
Int Bremec	54500	70	66	66		70	50
Intl Pyrmd	80300	52	41	51		124	41
Iskut	38500	11	8	8	+1	11	4
Joy Ind Ltd	3000	30	30	30	−3	55	28
Kamad	11000	12	11	12		17	10
Kent Ergy	2000	26	26	26	+2	37	21
Klondex	5100	16	16	16		34	15
Knoby Lak	4000	32	31	31	−3	36	20
Laguna	500	16	16½	16	−3	24	11
Laura	9500	9	7	7	−1	21	7
Lmc Res	37300	22	18	22	+1	31	18
Lori Explor	3000	14	14	14	+2	16	10
Lorrex	100	10¾	10¾	10¾	−	14	9¼
LP Indust	44000	23	19	22	+2	26	12
M M Prcpn	73700	50	45	45	−5	64	10
Magnum	200	25	25	25		40	25
Malor Res	28000	45	36½	36½	−8	66	36½
Makaco	22500	11	10½	10½	−	16	10½
Marge Entr	69900	27	17	17½	−	32	15½
Mvrck	21000	36	34	36	−1	55	13½
Montrey A	7020	6	5¼	5½		7	5
Mt Sickr	1000	7	7	7	−1	14	3
Mt Wash	2000	7	7	7		7	7
Mtn Stat	17100	150	135	140	−12	158	72
Mundee	79500	145	131	145	+5	169	105
Nevex	15000	16	15	16	−1	30	13
N Cinch	920	22	22	22		30	20
Nwcst Slvr	19500	17	16	16	−1	30	13
New Millex	69708	90	82	85	−6	100	21
N Terr	4300	17½	17	17½	−3	21	15
Newvan	16500	10	7	10		10	4
Nicola Cop	63100	53	46	50	−4	59	9
Norex Res	6000	9	46	49	+1	68	45
Northair	30050	235	220	234	+9	265	152
N Atlantic	37166	30	25	29	+4	30	16
N Hart res	38500	23	20	22	+1½	35	10
N Bullion	4667	18	15	15		36	9
Ntrn Eagle	9167	10	9	9		16	9
NW Vent	2100	65	65	65	−3	105	65
Nu Energy	28400	206	190	190	−15	240	81
Nuspar	27100	32	28	28	−4	80	21
Oxbow	67600	355	300	350	+50	355	116
P Cypress	9875	65	60	60		80	48
Pacific Res	28500	28	25½	27	−2	76	23½
Pa Acheron	3500	22	20	20	−2	30	15
Parmit	5000	6	6	6		8	3
Phnfndr	59000	40	34	38	+3	40	19
Pegasus	24000	65	60	60	−8	95	47
Perry Rvr	10300	80	75	70	−10	260	75
Placer	500	$19	19	19		20¼	19
Plains P	29830	20	20	20		23	15½
QC Expl	4400	138	130	130	−5	174	125
Qlsino	7500	13	12	12	+1	20	10½
Rainier	800	80	80	80	+5	155	68
Ramco Ind	130600	73	61	73	+12	73	20
Redfor Mn	19000	30	23	27	−3	42	13
Rimrck	60400	123	112	113	−7	124	109
Rio Plata	1000	27	27	27	−1	41	20
Riviera Ind	1000	7	7	7		9½	4
Robert Mns	18000	28	23	23	−6	37	12
Rosmac	1000	13	13	13	+2½	17	10
R Agsiz	633	8	8	8	−2	18	5
Sabina	21500	58	56	56	−2	85	50
Sma Res Ltd	15120	32	26	26½	−4½	59	25
S Jacinto	7500	20	19	20		27½	13
Seaforth	35500	35	33	34		38	22
Secretrt	81000	58	49	53	−6	106	49
Seneca	18500	116	100	100	−10	360	100
Sheba	2000	15	13½	15	+1	21	10
Shld Dev	4000	55	54	55	+5	57	43
Slcintine	5000	10	10	10		13	7
Silmil Ltd	2016	33	33	33		43	14
Slr City	3000	3½	3½	3½	−1	6	3
S Chief	1500	22	22	22		31	20
S Christi	375500	48	33	41	−7	56	21
S Spring	1000	25	25	25	+4	34	20
S Stndrd	22300	60	56	60	+2	93	55
Slocan	2500	40	40	40		41	29
Sonic Ray	2000	15	15	15	−1	30	12
Sproatt	78600	30	27	29	+3	30	12½
Stampd	7300	400	385	385	−15	5	335
Tx Resce	3500	20	17½	20		27	17
Tacoma res	119250	40	36	38	+1	42	5
Terra Mng	8300	420	400	400	−20	5	390
Thor Expl	17900	170	160	170		197	90
Thundrwd	8323	15	12½	13	−2	23	12½
Tnta Hill Ms	19000	20	16	19	+4	20	10
Tinta Slv	2000	18	18	18	−2	33	18
Trwest	1000	17	12	12	−3	18	12
Tourngn	19500	41	38	40	+2	45	25
Tcon Res	700	20	20	20		22	18½
Trinity Res	3566	142	140	140		145	125
Tyee	43000	71	67	67	−2	86	60
UCambrg	14300	61	56	61	+3	76	45
Untd Chief	250	14	14	14		25	14
Untd Frtn	14840	23	20	23	+2	30	20
U Hearne	25675	225	190	190	−35	240	97
U Gold	5833	12	11	11	+1	16	10
U Rayore	1000	31	31	31		38	30
U Westld	900	40	38	40	−3	55	38
Val Co	807	58	7¼	7¼	−	8	5½
Van Silver	20500	85	80	84	−1	85	35
Vntreal	18000	8½	8	8		10½	5
Vntor Res	300	45	45	45		55	24
Vestor Ex	9500	49	45	45		74	40
Wlcome	25400	88	75	87	+7	90	71
West Adera	750	36	36	36		42	28
W Mines	5000	425	410	410	−15	465	405
W Ring H	125	160	160	160	−10	175	160
Wharf	3000	16½	16½	16½	+1½	24	15
Ykn Rev	533600	130	73	76	−4	130	41
Yukon Gold	5425	21	21	21	−1	28	21
Zmith	3500	8	7	7	−2	11½	7
Warrants and Rights							
Barrier wt	32700	15	12	12	−1½	20	12
Charlest wt	14500	6	5	6	+1	9½	5
Cpmet Wts	12400	15	13	13	−2	27	13
Conam Wt	55100	123	114	123	+11	123	38
Cop Lake w	8500	14	12	12	−2	27	8
In Brc Wt A	2500	12	11	11	−1	15	10
Int Pyra wt	10500	17	15	17	−2	80	10
Mav M w	13500	9	6½	8		19	6
Munde Wts	15500	50	40	50		92	40
New Mine w	12300	34	26	26½	−7½	41	17
Rimrock W	85900	48	30	45		48	30
Slvr C Wts	39000	14	8½	14		14	8½
Sna Wts	15400	10	8	9	−1	28	8
Thor Wt	6300	50	40	50	−1	85	40

Total sales, resdv: 5,482,308
61 Advances, 97 Declines, 60 Unchanged

INDUSTRIALS

All Ven Pro	600	130	125	130	+30	210	100
Ardiem Ind	1000	27	27	27		30	16
Ath Col	500	80	80	80	+5	80	50
BBC Rty Un	315	$14½	14½	14½	+	15½	14½
Balco	300	455	455	455	+5	5½	420
Baldwin	1000	28	25	28		28	21
Bell Cdn E	500	$27½	27½	27½		27½	27
Bell	100	$50½	50½	50½	+	50½	46½
Block	8650	662	650	650		662	465
BC Sugar A	900	$26	25½	26	+	26½	24½
BC Tel	500	$13¾	13¾	13¾		13¾	12½
BC Turf	1000	435	435	435		450	435
Burr Mtg	200	250	250	250		250	155
Cantor	200	$6½	6¼	6½		6½	5¼
Cor Ind	400	537	525	525	−	12537	485
Crush	100	$7¾	7¾	7¾		8¼	7¾
Daon Dev	200	$13½	13½	13½		13½	8¼
Doman	100	$5½	5½	5½	−	6	5¼
Gestalt Ltd	1000	30	30	30		33	25
GN Land	5350	70	70	70		75	68
Grouse	1200	89	89	80		108	76
I Wood	200	220	220	220		255	100
Intl Centur	9300	35	35	35	+4	45	12
I Hydro	1000	35	35	35	−5	43	31
Int Land	50	$8	8	8		8	7½
Interpublic	725	325	325	325		350	300
Ionarc	9300	11	10	10	−1	20	10
Kaiser	700	$13¾	13¾	13¾		15¼	13¼
Keg Rest	2000	95	90	95	−5	125	70
K Dyong	400	235	235	235		250	175
Grouse	200	$25¼	25¼	25¼		25¼	23
Loblaws	100	55	5	5		5	5
M B	100	$21	21	21		24½	21
Neonex	100	210	210	210	−10	235	190
Normda	500	$28	28	28		33¼	28
NW Sprts	280	315	310	310		320	275
Ok Helic	200	7	7	7	+	7	5½
Okn Hold	500	$10½	10½	10½		10½	8
Pace	780	210	201	210	+10	225	190
PN Gas	1000	300	300	300	−20	350	285
Portcm	1000	80	76	76	−5	99	62
Rutter	80	375	375	375		425	370
Profiex	22500	12	10	10	−3	25	10
Renn Ind	3000	141	140	140	−5	195	135
Sun A	10	$42¼	42¼	42¼		43	39
W Redex	100	200	200	200		200	200
Wardr	700	300	298	300	+30	300	215
Web Knap	6500	65	65	65	+6	65	45
Whon A	4800	58½	8½	8½	−	9¼	7¼
Wdwrd A	500	$13½	15	17		15	15
Zellers	3500	460	450	455	−20	490	300

Total sales, industrials: 93,940
11 Advances, 13 Declines, 27 Unchanged

VANCOUVER CURB EXCHANGE

Aaron	1500	75	75	75		90	66
Adar Res	500	8	8	8	−2	15	5
Amber	1500	13	11½	11½	+½	15	5
Amca	12500	28½	28	28½		35	28
Arles Res	1600	50	49	49		50	49
Arizako Ms	4500	45	42	45	+7	50	16
Ariz silver	1500	61	61	61	−4	68	61
Arctic G S	21000	4	3	4	+1	7	3
Aston Res	3000	4	4	4		8½	4
Aurus	20800	60	55	58	−1	82	47
Avalanch	3300	76	70	76	+4	350	50
Barker Res	11500	40	38	38	−2	50	18
Beach Gold	15500	23	20	21½	−	35	18
Benn Ex	2500	14	10½	10½	−1½	17	10
Berkley re	4900	13½	13½	13½	−1½	21½	13½
Belina	5500	37	34	35	+1	44	34
Bonevil	1000	17	17	17		33	17
Br Res	44200	10	7	7	−3	15½	5
Brent Expl	43100	160	155	155		187	35
Brican Res	2000	33	33	33	+2	45	25
Br P Inv	16200	100	100	100		163	67
Bron Mns	11000	63	60	63	+1	65	29
Bur Gld	8000	12	11	11	−	19	8
Camero Rs	37000	38	35	38	−	52	22
Cannon	10000	10	10	10		18	10
Cantona	560	20	20	15		21	13
Caprice res	22500	12½	10	12½	+	21	10
Caravan	500	40	40	40		40	40
Cascad Res	4000	26	26	26		28	21
Chatam Rs	8000	3	3	3		7	3
Cherokee	1000	33	32	32	+2	33	30
Claytron	175	160	160	160		160	90
Cleaver	7000	21	18	18	−3	35	18
Coast Int	16500	43	40	43	−2	45	25
Cobre	2000	10	10	10		17	10
Cons Cinola	139025	41	37	38	+3	41	5
Cons Mon	9500	5	4½	5	+½	10	4½
Con Minera	7000	23	20	21	−9	41½	20
Cusac Ind	124500	41	26	41	+14	41	16½
Cyclone D	12500	52	50	51		60	35
Dallas Exp	16800	193	190	193	−2	200	69
Darva Res	25800	100	80	90	−15	139	25
Decade De	16500	26	25	26	+4	34	22
Decker	6500	37	36	37		42	35
Diana	64000	55	42	51	+8	55	36
Dorita	2500	2	2	2		5½	2
Dual Res	4900	119	110	110	−5	187	80
Dungan Ex	69500	49½	40	49½	+3½	57	30
Edina	25500	24	21	24		25	6
Envoy Res	3000	17	17	17	−2	30	16
Espina	61400	29	24	24	−4	33	10
Exel	86000	4	3	3	−1	11	3
Gallahad P	10500	24½	23½	24½		24½	20
Gentry	81200	69	65	68	+4	72	44
Gillian Min	5000	13	13	13	−1	20	12½
Gold Cup	500	16	16	16		25	13
Gdn Shmrk	100	10	10	10		18	10
Gold Vally	1000	4	4	4	−	9	4
Grng	36000	23	19	19	−2	23	11
Grt Bear	10000	9½	9	9½	−	29	9
Grt Central	4000	62	59	59	−6	92	25
Grenwd ex	5000	93	90	92	−1	93	70
Grove Exp	3000	15	15	15	+2	17	13
Hercon Res	13600	14	10	14	+6	14	5
Hesca Res	6000	15	14	15	+1	25	13
Hoko	1000	43	43	43	−2	68	43
Hope Bay	2000	26	26	26		50	20
Hub	5500	20	19	19		43	17
Intl Shasta	64160	61	53	59	+6	61	32
I W ellint	40	50	50	50		80	34
Island Mng	3000	17	15	17		21	13
James Ind	4000	27	25	25		40	24
Juniper	7000	10	10	10		15	7
Kandahar	15900	52	48	51	+1	63	36
Keith Cop	4000	21	20	21	−1	26	10
Kendal Mn	8000	11	10	10	−1	17	4
Kerry Mng	3000	7	6½	6½		7	5
Lakewood	8000	45	43	45	+8	46	31
Leman Re	108500	165	129	155	+3	204	37
Lion Mines	6000	37	34	34	+5	60	34
Lustre Gold	11000	95	93	95	+2	105	24
Mabee Min	79200	30	27	29	−1	48	16
Mace Tech	14800	77	75	77	+2	80	55
Mhrja Mnls	1000	10	10	10		16	10
Mando	4000	4¼	4	4	−1	8	4
Marco	1500	56	56	56		65	46
Mcleod	500	17	17	17	−1½	22	12
Meridian	13000	38	34	37	−1	38	18
Mns Dorad	77850	120	100	115	−1	165	57
Mnore Mtls	1000	11	11	11		30	8
Mont Grnd	28900	43	38	38	−6	58	31
Mtneer M	17000	22	21	21	−1	29	19
Nahatlch	45500	26	23	24½	−	36	20
New Chem	500	7	7	7		8	4
New Coigs	600	21	21	21		34	13
N Frontier	35725	33	30½	33	+1	34	27
Ni Cal Dev	28800	360	340	355	+5	360	65
Ntwatch	274332	42	30	40	+10	52	22
Nthex Ex	1508	32	32	32		32½	21
Nomad	34000	24	21	21	−4	40	19
Norco	3820	210	180	180	−25	255	58
North Tener	4200	15	15	15		15	15
Olympian	64000	28	25	25	−1	35	24
Onaca Exp	300	22	22	22		25½	22
Orina	101000	29	24	28	+2	34	9
Paulson M	21500	10	10	10		22	10
Pemb Star	23000	14	13	13	+1½	18	10
Philco Res	2500	38	36	36		59	28
Pho Oil can	4000	15	15	15		18	11
Poney Expl	14000	14	13	13	−5	22	13
Quest	1000	15	15	15		19	10
Rainbow	5000	17	15	17		40	15
Rebel D	1500	27	27	27		40	25
Regency	8100	155	150	152	+2	158	130
Rich Hill	12000	11	10	10	−1	16	8
Rockel	3500	7	7	7		11	5
Ronrico	5000	21	21	21		42	21
Ruskin Dev	40000	74	73	73		100	73
Sands Mls	1000	28	28	28		38	18
Samilogi Ind	1500	68	55	55	−15	107	36
Saturn Res	8750	40	34	39		59	20
Sea Chem	3250	8	5	6	+3	8	3
Shelter D	16850	98	90	92	−2	101	18
Slvr Falls	4100	45	40	45	+7	45	19
Sioux Mtn	3500	9	8	9	−2	14	8
Skalst	6000	11	11	11		16	10
Southcan	5500	20	19	20	−1	25	18
Sovrgn Mtl	3000	22	21	21	−1	27	16
Stanlgnn	17600	100	95	100	+5	110	70
S S IceCrem	82300	82	65	81	+16	127	32
SusieGold	1000	15	14	14		22	15
Syn Trac	4400	105	100	104	+2	119	55
Tagus	2500	15	14	14	−3	30	14
Tampico	1000	25½	25	25		25½	25
Tandem	23000	33	32	32	−1	50	21
Taurus R	10400	29	25	29	+5	29	16
Thundr Crk	38000	45	42	43	+1	47	14
Tormex	1000	30	30	30	−7	47	25
Totem Ind	3000	37	37	37	−7	44	32
Univex	2500	25	25	25	−1	30	10
Vanalta	8500	12	11	12	−1	14	5
Wavecom	6000	8	8	8	+1½	18	6
Westley	6000	49	48	48	−2	65	40
Westwind	31500	35½	32	35	−1	70	25½

Total sales, curbs: 2,639,237
54 Advances, 49 Declines, 49 Unchanged
TOTAL VOLUME THIS WEEK 8,215,485
114 Advances, 164 Declines, 136 Unchanged

FINISH on three trays of integrated circuits is checked by Robert Wisnosky before being loaded into a polishing machine at RCA Solid State Division in Somerville, N.J. Polishing is necessary for the critical performance of the integrated circuits in consumer, industrial and aerospace electronic equipment.

VANCOUVER CLOSING STOCKS

FRIDAY

Stock	Sales	High	Low	Close	Net Ch'ge	1977 High	1977 Low
Resource and Development							
Aaien	5500	13	12½	13		25	10
Afton	100	665	665	665	−	35887	600
Anglo Bc	5100	230	220	228	+7	400	187

Wash. Again Eyeing Skagit

OLYMPIA (AP) — Continuing drought conditions have prompted Governor Dixy Lee Ray to reverse the state's opposition to the raising of Ross Dam, a move expected to bring renewed protests in B.C.

She also asked expansion of the federal emergency drought-impact area in the state.

The state ecology department announced Friday that it had re-evaluated Seattle's application to raise the dam and no longer opposed the project. Ray said she supported the new position.

"The primary reasons for my position is that the needs for power in the city of Seattle, as well as in the rest of the Pacific Northwest, when coupled with the relatively low cost of power which would be produced by High Ross Dam project far outweigh the minor environmental losses involved," Ray said in a letter to the Federal Power Commission.

The state's new position is a complete about-face from that under former governor Dan Evans' administration.

The B.C. government has consistently opposed the project, which would add 122½ feet to the northwest Washington dam, and flood some 5,000 acres of the Skagit Valley about 100 miles east of Vancouver.

b.c. briefs

ICBC Workers Settle

VANCOUVER (CP) — Workers at the Insurance Corp. of British Columbia have finally ratified a new two-year agreement that will give the 2,300 workers an annual across-the-board increase of $1,000 in the first year.

The agreement will expire in September, 1978, and the second year is subject to a wage re-opener and binding arbitration if necessary.

Towing Rapped

VANCOUVER (CP) — Towing private automobiles from public parking lots in the city without police authority can no longer be tolerated, says Mayor Jack Volrich.

The mayor says the city should require large parking lots to have an attendant on duty so overparking problems will not arise.

Pipeline Plea

VANCOUVER (CP) — Trans Mountain Pipeline Co. Ltd. announced Friday it has formally filed application with the National Energy Board for permission to reverse the flow of its oil pipeline from Edmonton to Sumas, Wash., to allow Trans Mountain to pipe oil landed at Cherry Point to Edmonton and then to land-locked oil refineries in the United States mid-west.

Tax Case Won

VANCOUVER (CP) — Four charges of evading income tax against George Arnold Armstrong, former chairman of International Hydrodynamics, were dismissed Friday by Judge Nick Mussallem.

Armstrong was charged in 1975 with evading payment of taxes on income of $376,815 between 1965 and 1969.

Grazing Rights

PENTICTON (CP) — Forests Minister Tom Waterland said Friday that grazing permits on British Columbia rangelands will eventually be extended to 10 years from the existing one-year limit.

Waterland told the annual meeting of the B.C. cattlemen's Association that five-year permits, with an option to renew, will be issued as the first in extending the length of grazing rights.

Pipe Contract

VANCOUVER (CP) — Marine Pipeline Construction of Canada Ltd. has been awarded a $5,480,658 contract by B.C. Hydro to build an 18.2-mile, 42-inch-diameter gas pipeline from the Huntingdon Gate station near the United States-Canada border to the Livingstone Gate station in nearby Langley.

Accused 'Framed'

VANCOUVER (CP) — A man accused of theft testified Friday he was framed by robbers who left a bag of money, taken from him earlier, on his doorstep.

Norbert Tauber, 21, an assistant manager at a Field's department store branch, said in county court that underworld figures seeking revenge for his helping a youth to escape execution may have planted the money.

Tauber is charged with theft, possession of stolen property and falsely reporting a robbery.

IT'S A DEER FRIEND, and if it's a little hard to tell who's fawning over whom, that's traditional for spring. It was love at first sight for both Robert Service, 8, of Waterloo and the newest addition to the Waterloo zoo.

Trucking Firms 'Cheated' By BCR Subsidized Rates

VANCOUVER (CP) — Massive public subsidies and special privileges bestowed on the British Columbia Railway are cheating B.C. trucking companies of business, a royal commission into the railway was told Friday.

The Automotive Transport Association of B.C. told the commission that their industry is suffering from unfair competition for the railway. Ray Junt, association general manager, said his industry is losing business because of the subsidies.

Under cross-examination by commission counsel Martin Taylor, Hunt agreed the industry has no fight with B.C. Rail over the transportation of resource materials but when it comes to most other types of freight, then the railway's rates do not reflect the true cost because of help from the public purse.

B.C. Rail is able to charge much less for transporting goods than a trucking company, he said, but agreed that charter or contract truck rates may only be slightly more costly than the railway's fees.

Another strain on the industry is that company operations come under the control of Motor Carrier Act, while B.C. Rail is exempt, he said. Companies are restricted to activities and operations as outlined in the act, while the railway can conduct business as it likes.

Press Union Ruling

VANCOUVER (CP) — Chairman Paul Weiler of the British Columbia Labor Relations Board ruled Friday on what union at Pacific Press Ltd. will handle new press plates in his role as special mediator-arbitrator in jurisdictional disputes for the company and its unions.

Weiler's report ruled in favor of the photo-engravers over the stereotypers in handling new plates used in production of the evening Sun and the morning Province newspapers.

The plates can be placed on the presses directly from a photo-engraving operation, making redundant the old process of moulding and casting a duplicate cylinder plate.

Weiler's report ruled in favor of the photo-engravers because the making of the new plate is almost identical to the work of producing the old plate. He said that was traditionally the work of the photo-engravers.

About 65 positions are involved in the decision, 35 in the stereotyping department and 30 in the photo engraving.

Under the new process, there will be a total of 35 positions in photo-engraving, but the collective agreement between the company and its unions guarantees work for people on the payroll when the contract was signed.

It also provides for the transfer of employees to other departments and retraining, if necessary, at their existing pay rates.

ESTABLISHED FINANCIAL CORPORATION INTERESTED TO PURCHASE:

—2nd Mortgages
—Agreements for Sale
—Mortgage Portfolios.

Write:
VICTORIA PRESS BOX 235

Canada Trust Realtor

ATTENTION REAL ESTATE LICENCEES

Due to expansion, there now exists an opportunity to join a leading sales team.

Canada Trust . . . our working conditions — commissions and benefits can't be equalled.

CALL DON TREGEAR OR JOHN CABELDU AT 595-5171
For a Confidential Chat.

5-26

Pinkerton Criticism Attacked

A union official has criticized NDP leader Dave Barrett for remarks he made last week about Pinkerton's security guards.

"We're a little more than perturbed over this," said Peter Moslinger, secretary-treasurer of the Teamsters Union Local 351, which represents Pinkerton guards in British Columbia.

Moslinger was referring to statements made by Barrett to the annual NDP convention about a government decision to hire Pinkerton guards to manage security for proposed pesticide spraying in the Fraser Canyon.

The government has since cancelled the program for at least a year.

Barerett told the convention that "we do not want private American forces in his province," and described Pinkerton's as "anti-union and anit-people."

"Pinkerton's is not anti-union or anti-people," Moslinger said.

He said that during strikes, Pinkerton's guards do fire watch and other security duties behind picket lines "to protect buildings so they (strikers) have a job to go back to."

Moslinger said that all Pinkerton's guards who were to be used for the spray security are from B.C., and that only security duties were to be done, "not like a police force, like the RCMP of anything."

Police Deny Thwarting Graft Probe

FREDERICTON (CP) — The officer in charge of RCMP criminal investigations in New Brunswick during most of 1973 testified before a judicial inquiry Friday that the provincial justice department never attempted to thwart an investigation that came across allegations of kickbacks to the governing Progressive Conservative party.

Bertrand Giroux, an assistant RCMP commissioner stationed at the national police force's headquarters in Ottawa, was responding to questions from RCMP lawyer Merlin Nunn about allegations by New Brunswick liberals that the justice department tried in 1973 to thwart a criminal investigation into PC financing.

The denial follows a similar denial Thursday to the inquiry by John Baxter, justice minister in 1973.

Giroux said he personally stopped investigation of the alleged kickbacks after meeting the two investigators, although they "felt they had evidence of criminal behavior."

"I told them not to pursue it further" unless there was evidence of criminal wrongdoing, Giroux said, adding that the halt was ordered before Baxter knew about the investigation.

The inquiry, prompted by the Liberal allegations, adjourned for the weekend.

In his testimony Friday, Giroux said "it didn't really matter what the minister would say about investigating or not investigating" because the RCMP would investigate if it thought a crime had been committed.

But in this case, he testified, no evidence of criminality was found.

Gov't Subsidizes Critics Of Kitimat Oil Port Plan

VANCOUVER (CP) — Government funds totalling $380,000 will be made available to special interest groups wishing to take part in the Kitimat oil port inquiry, commissioner Dr. Andrew Thompson announced Friday.

Thompson told a news conference the inquiry's formal hearings will start here July 18 and continue, in six different phases, until December.

The largest share of funds, $100,000, will go to the Kitimat Oil Coalition, 21 environmental groups with a combined membership of 70,000.

When the inquiry held a preliminary hearing in Kitimat earlier this month, the coalition requested funds totalling $456,000 to oppose the proposed Kitimat oil tanker port.

Thompson said the other funding will consist of $60,000 to fishermen to be administered by the United Fishermen and Allied Workers Union and $60,000 to native people.

In addition, he said the inquiry will make available further funds of up to $120,000 to be divided equally amongst these three groups so that they can obtain expert witnesses.

The remaining funds will be distributed as follows: $5,000 each to the District of Kitimat, Kitimat-Stikine Regional District and the Queen Charlotte's Coalition; $10,000 to the British Columbia Wildlife Federation; and $15,000 to Victims of Industry Changing Environment (VOICE).

Thompson said he had received funding requests from 36 groups, but there was considerable overlapping.

He said that at the Kitimat preliminary hearing he had been urged to postpone the start of formal hearings in order to give special interest groups more time to prepare their case. In particular, the fishermen wanted the hearings postponed until after the fishing season in October.

ANNUITIES

SUNLIFE'S ANNUITY RATES ARE COMPETITIVE. CONSIDER A LIFE ANNUITY INCOME AVERAGING ANNUITY, REGISTERED RETIREMENT SAVINGS PLAN.

SunLife OF CANADA

DESMOND OSWELL
Branch Manager

814-1175 DOUGLAS — 382-3145

3-12

OFFICE SPACE FOR RENT

8,400 Sq. Ft. Top floor of modern air conditioned building. Ample parking, easy access to Douglas, Blanshard and Hillside. Existing partitions. Will lease smaller portion to suitable tenant.

O.K. TRUCKING CO. LTD.

2840 Nanaimo Street 386-3414

9¼%

5 year term

GUARANTEED INVESTMENT CERTIFICATES

INTEREST PAYABLE MONTHLY
MINIMUM $500 DEPOSIT

5-28

Commerce Capital Trust

731 Fort Street
Victoria, B.C.
(604) 388-9172

Member Canada Deposit Insurance Corporation

EXCITING and profitable business opportunity

Join the fast-growing family of PANHANDLER gift & kitchen gourmet stores:

- stimulating merchandise
- pleasurable atmosphere
- exceptional earning potential
- complete training & guidance
- $30,000 investment required
- 25 stores across Canada

New Panhandler locations are now available in Victoria, Nanaimo and other major centres across Canada

THE PANHANDLER
4699 Keele Street, Suite 3
Downsview, Ontario M3J 2N8
Telephone (416) 661-9916

Invest in Canada's real estate market.

Get full details on the flexible, high-yield Comcap Mortgage Fund from the Commerce Capital Trust branch nearest you.

Commerce Capital Trust

731 Fort Street
Victoria, B.C. V8W 1G9
(604) 388-9172

Member Canada Deposit Insurance Corporation

It's Canada's Choice.

Seagram's Five Star.

It's Canada's favourite five-year-old rye whisky.

Say Seagram's and be sure.

Boston Ads Needle Mirabel

MONTREAL (CP) — The manager of Mirabel airport has asked officials at Logan airport in Boston to withdraw an "unethical" advertising campaign that ridicules Mirabel because of its remote location.

Rubin Ginzburg said Friday he had sent a letter to Hubert Gainer, manager of the Boston airport, asking that the ads be dropped "in the name of fair competition and Canadian-U.S. friendship."

The ads, which have appeared in several Canadian and American travel trade magazines, are designed to encourage travel agents to keep their customers from using Mirabel on flights to and from Europe.

The best gateway airport to North America is Boston, the ads insist, while drawing attention to complaints by some travellers catching connecting flights in Montreal that they must switch from Dorval airport to Mirabel for overseas flights.

One ad tells the story of a couple that allegedly spent 1½ hours on a bus from Dorval to Mirabel: "Funny, but the Simpsons thought they were flying to Europe . . . did you forget to mention that little detour they had to take first?"

The ad also refers to crowded buses "fit for sardines," and the experience of travellers "running from bus to corridor to check-in counter . . . with all of their baggage in tow."

"Route them through Boston," the ad continues. "They fly here direct . . . and leave here direct for Europe without any sidetrips."

Ginzburg said he protested "energetically" in his letter to Gainer, contending that the bus ride between Dorval and Mirabel is only 29 miles and takes about 30 minutes.

He said the buses are of first-class category with air conditioning, reclining seats, washrooms and tinted panoramic windows.

An airport spokesman in Boston said the matter had been brought to the attention of airport officials only last week and added that Ginzburg's letter had been passed along to the marketing department.

William Tobin, head of marketing, said he had replied to the letter, but did not reveal what he had said.

Ditch Crown Corporations —Tory MP

OTTAWA (CP) — The federal government should begin divesting itself of some Crown corporations rather than creating new ones that become instant money losers, Sinclair Stevens, Progressive Conservative finance critic said Friday.

Stevens made the comment during debate on a government bill that will remove the state-owned Air Canada from the control of Canadian National Railways and make it answerable directly to the government.

The Toronto MP said there now are more than 1,200 federally-owned concerns in the country and more are being created all the time.

"To date we have poured more than $21 billion into these enterprises, including hundreds of millions sunk into Air Canada," he said.

Stevens said that Northwest Airlines in the United States, comparable to Air Canada in terms of size, operating revenues and aircraft, manages a healthy profit every year while Air Canada has run up deficits during the last three years.

IT'S PHONE TOWERS VS. 40 WHOOPERS

OTTAWA (CP) — A new environmental conflict, almost unnoticed because of the dust being raised in the northern natural gas pipeline controversy, is developing in a small corner of the Northwest Territories.

It involves the welfare of fewer than 40 rare whooping cranes versus better telephone service for residents of Fort Smith, population 3,000.

Canadian Natkonal Telecommunications wants to construct a microwave system to connect the N.W.T.-Alberta border town with its telephone toll centre at Hay River, about 200 miles northwest. The town now receives telephone service through a land line and CNT says the microwave connection is sorely needed.

The system, however, would involve construction of two microwave towers in Wood Buffalo National Park, nesting grounds for more than one-third of the world's remaining whooping cranes. The Canadian Wildlife Service has said the towers might pose a serious hazard to the birds.

Dennis Surrendi, acting director of the service's western region, said in a telephone interview from Edmonton Friday that the service and Parks Canada have recommended to the federal environment department that an environmental impact assessment be made.

This would involve establishment of a panel of federal public servants who would study the problem and look at possible alternatives to the microwave system. Surrendi said there might be other options such as satellite service or buried cables.

The concern is that the whooping cranes will fly into the towers or the guy wires that support them.

F. G. Cooch of the federal wildlife directorate indicated in an Ottawa interview that birds hitting towers and power lines is a common occurence.

He said there are only 17 nesting pairs of whooping cranes in the park. And, the towers might be an even greater threat to any offspring they produced because the young were less wary flyers.

CNT has said demand at Fort Smith for local and long distance service has increased seven per cent in the last several years. The microwave system would provide 60 voice channels, double the capacity of the current land line.

Statement Promised On Illegal Police Raid

OTTAWA (CP) — Prime Minister Trudeau and Solicitor-General Francis Fox promised Friday a full statement after three police officers, including an RCMP chief superintendent, are sentenced June 9 for an illegal 1972 raid on the offices of Agence Presse Libre, a Montreal news agency.

The promise came as Progressive Conservative MP Allan Lawrence (Northumberland-Durham) alleged that the government was told five years ago that the RCMP was involved in the break-in.

Lawrence asked whether Fox's investigation has turned up a letter sent shortly after the break-in to Jean-Pierre Goyer, then solicitor-general, telling him the agency believed that police, including the RCMP, had carried it out. Lawrence also asked what Goyer did about the allegation.

Fox refused to reply, saying it might prejudice the three officers awaiting sentence. They pleaded guilty in Montreal Thursday to breaking into the agency offices without a warrant.

The investigation into police behavior apparently began after Robert Samson, being tried in March, 1976, for planting a bomb outside the home of a Montreal supermarket executive, testified that police had carried out an illegal raid. Samson was an RCMP constable in Montreal at the time.

Meanwhile, the Metropolitan Toronto police said Friday RCMP officers were not involved in a burgalry and fire at the Toronto office of an anti-poverty group seven years ago.

"We are satisfied that no member of the RCMP or any agent of theirs was involved with the offence," said Supt. Frank Barbetta, who headed a Metro police investigation into the affair.

Trudeau said in Ottawa on Thursday he would consider ordering a judicial inquiry into allegations that the RCMP were involved in the break-in "if the courts can't get to the bottom of this."

Immigration Differences Settled

QUEBEC CITY (CP) — The Quebec and federal governments have come to an agreement in principle on the sharing of powers in the selection of immigrants and the teaching of English to immigrants coming to Quebec.

Federal Immigration Minister Bud Cullen and his Quebec counterpart, Jacques Couture, announced the agreement at separate news conferences Friday after a day-long meeting.

However, their version of what was decided differed. Couture told reporters there had been an agreement to have "equal sharing of powers" between the federal and Quebec authorities in the selection of immigrants. He spoke of it as based on "the 50-50 principle."

Cullen said there was an agreement to share powers but he shied away from defining it as an equal sharing.

A committee of officials at the deputy minister level has been established to study details of power-sharing and is to come up with a report by September.

On the question of English-language training, the Quebec government appeared to back off from the decision in March to do away with English-language classes at its immigrant orientation centres, which are 100 per cent financed by the federal government.

N-Power Ban Urged by Group

Times-News Services

OTTAWA — A national group opposed to continued development of nuclear power in Canada because of the relatively primitive state of the industry here appealed Friday to the government to delay construction of two major projects.

The Canadian Coalition for Nuclear Responsibility (CCNR), with the backing of Energy Probe as well as a number of prominent individuals such as Maurice Strong, the chairman of the government's own Petro Canada Ltd., said it is amoral and dangerous to go ahead with the projects.

These are a huge nuclear waste disposal site in eastern Ontario, the location of which has yet to be determined; and a reprocessing plant that would produce deadly plutonium as a byproduct.

It was disclosed earlier this week that John Foster, the president of Atomic Energy of Canada Ltd., a Crown corporation, has said he expects the projects to be approved eventually despite massive public pressure to the contrary.

Meanwhile, talks aimed at achieving a Canada-Japan nuclear safeguard agreement and resuming uranium shipments that have been suspended for five months have ended here without success.

The external affairs department said Friday that the discussion will be resumed when External Affairs Minister Don Jamieson and Japanese Foreign Minister Iichiro Hatoyama meet in Vancouver next month.

OPEN HOUSE SAT. and SUN. 1-4:30
2041 CEDAR HILL X ROAD
(Oak Bay's University Area)

You'll be impressed after viewing this executive family home. The main floor area is 1700 sq. ft. and offers 3 bedrooms; 1½ baths; a super kitchen; separate dining room; huge living room with stone fireplace and rear yard sundeck. The basement is fully developed with 2 bedrooms, a full bathroom, a family room and a large rec room with fireplace. This property is landscaped to perfection and the asking price of $95,000 is far below last year's appraised value. This is a "must see" for quality home hunters that want a bargain. MLS.

DFH
BILL CARNEGIE
477-7284 24 hrs. 652-3627 Res.
D.F.H. REAL ESTATE LTD.
5-27

APARTMENT PROPERTIES
INVESTORS INQUIRIES INVITED
PLEASE CALL
386-2111 ROBERT SMITH 656-6648

FOUR-BEDROOM AFFORDABLE AT $62,900
Three bedrooms on main. Full basement with 2-piece washroom and nicely finished family room with bar. Immaculate home. Oak floors throughout. MLS.
MIKE McKENNA 386-2111
MONTREAL TRUST CO.
5-28

OPEN HOUSE, MAY 29, 2-4:30 P.M.
1712 BAY ST.
This older home on an easy-care lot in the JUBILEE area has been completely renovated while retaining its original charm. Included in the 1848 sq. ft. of living area are 4 bedrooms and 2 baths, modern kitchen with dinette area plus a large, formal dining room. The spacious living room features a fireplace and bay window. Exceptional value at $52,500
Bob Blacklaws 479-4097 | Val Stretch 477-6770 | Office 477-1841
BLOCK BROS. REALTY LTD.

WATERFRONT EXECUTIVE HOME
Magnificent view, modern home overlooking Swartz Bay. Beautifully landscaped. This prestige 5-year-old, 3-bedroom home, includes a large attractive vaulted living room plus fine quality family room on lower level. Well designed and built, this home is EXCEPTIONAL VALUE at the asking price of $124,900.
ROGER C. SMITH
386-2111 656-6648
MONTREAL TRUST
5-28

PASTORAL ACREAGE
Come Back to the Land!
with 12.1 ACRES encompassing trees, meadows, streams. Rustic setting includes an old farm house — good arable land, plenty of water. Realistically priced at $125,000.
For more details please call:
J. H. WHALEN
386-2911 (24 hrs.)
WALL & REDEKOP HOMEFINDERS REALTY LTD
5-14

FOR SALE BY OWNER
1619 Wycliffe Place (Gordon Head)
OPEN HOUSE 1-4
SAT. & SUN. MAY 28, 29
1-yr.-old, 4-bedroom home. Wall-to-wall carpets throughout. T.V. Room, 2½ baths, extra parking. Excellent financing.
$69,900
Call 477-0061
5-27

CLASS! IN THE CASTLE
We are all aware of the beautiful castle grounds, guest accommodation, sauna, swimming pool and of the steel and concrete buildings. But this N.E. corner condo is just new on the market and all of it is finished with the most expensive and harmonious decor — 2 large bedrooms — 2 full bathrooms — all appliances including garburator and dishwasher. Almost 1400 sq. ft. plus balcony. The views are expansive. View this luxurious living and you will love it. Owner is anxious to sell. MLS 24896. $73,500. Please call quickly.
GLADYCE McLURE 385-2458
BYRON PRICE AND ASSOCIATES LTD.
5-28

INFLATION FIGHTER
$43,000
COOK-HILLSIDE
—solid 2-Bdrm. home
—fireplace
—liveable basement
—fenced rear yard with excellent gardening soil
Just a bit of reviving and facelifting and you have a real little gem here. ML 25152. For details and immediate viewing.
Call MELODY 384-8563 or 595-5131
Realtor CANADA TRUST
2252 OAK BAY AVE.

OPEN HOUSE SUNDAY, 1:30-4:30
4331 CEDAR HILL ROAD $75,000
Large split level with lots of features:
• Bay window, fireplace • 3 bedrooms, 2½ baths
• Double garage • Family room off kitchen
and right next to the park. Above average lot size. MLS
Western HOMES Ltd.
1037 Cloverdale Ave. 386-3494
TERRY SMOLLETT
386-3494
5-28

The best value in Victoria

four acres of hilltop land offering fantastic views.
• Underground parking
• Guest rooms
• Hobby room
• Hot pool and sauna
• Ensuite Washer and Dryer Facilities
• All two-bedroom units
• Close to major recreation facilities
• Library, shopping and bus service adjacent to site
• Spacious suites
• Large balconies
• Circulating fireplaces
• Quality construction
• Thermopane windows
Priced from $49,900
MONDAY to FRIDAY 1:30-8 p.m.
SATURDAY and SUNDAY 1:00-5 p.m.
OPEN HOUSE DAILY
Oakdale Estate
3960 Cedar Hill Road
At McKenzie 386-6762
Landmark Properties

COLWOOD

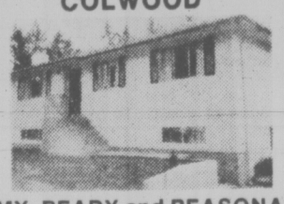

ROOMY, READY and REASONABLE
Ideal for a family that's looking for a home to love and space to grow. Large panhandle lot, so no worry of noise or traffic. Three bedrooms, dining room, living room with fireplace and full basement. Offers to $56,900. Call now.
Century 21 REAL ESTATE
GAIL DEINES
388-4455 382-0942
J. D. BOSDET
5-27

OPEN HOUSE
SAT. and SUN. 2-4
1545 EDGEMONT
Well located immaculate three bedroom home with many extras. Over 2100 square feet developed. Luxuriously broadloomed throughout. Extra large recreation room with brick fireplace. Vendor transferred. Excellent value at $74,900.
386-7771 PETER MASON 477-9318
Moody & Mason Realty
5-27

OWNERS OPEN HOUSE
SAT., SUN. 2-5 P.M.
150-ft. of Albert Head's finest secluded waterfrontage. Double boathouse with ramp to deep, safe moorage. ¾ acre view of the Straits and Olympics. Large home for gracious entertaining, 20x14 living room, separate dining room, 2 fireplaces, 2 bedrooms, panelled den, 2 full bathrooms on main; 2 bedrooms, play room, sewing room and 2-pc. bath up. Rumpus room, 2-pc. bath in full basement.
Extras: 200 amp. service, double garage, large, bright kitchen, covered sundeck, new exterior of stained cedar.
URGENT SALE — Offers considered on $124,000.
3825 DUKE ROAD — METCHOSIN
Boat house sale of old lumber, tin, doors, plate glass, beds, chairs, china, wardrobes, dinghy, etc. Similar hours.

ARBOR GLEN
CONDOMINIUM HOMES
605 COOK STREET
the development that is "JUST RIGHT"
"JUST RIGHT" because it's in the perfect location . . .
In Fairfield, on the bus line and within walking distance of shopping, downtown and Beacon Hill Park.
"JUST 5% DOWN"
For those who qualify for the Assisted Home Ownership Program.
"JUST $36,000 to $40,000"
For your choice from attractive 2-bedroom units or 2-bedroom plus den suites.
OPEN MON.- SAT. 1 to 4 P.M.
For further information JUST CALL 388-6454
REALSPAN PROPERTIES LTD.
5-18

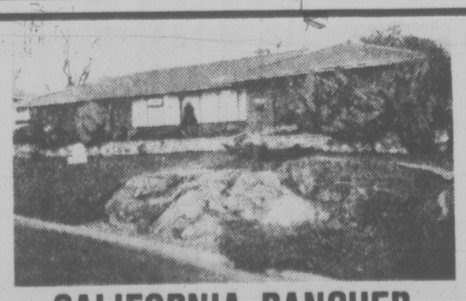

CALIFORNIA RANCHER
OPEN SAT. & SUN. 1:30-4:30
906 PARKLANDS
Unique design. 3 bedrooms and den, could be fourth bedroom, quality construction, new shake roof. Close to Gorge Golf Course and all amenities. Call me anytime. Reduced to $75,900.
Realtor JACK HOWES
595-5171 658-5100
Canada Trust
1537 Hillside 595-5171
5-27

METCHOSIN
3.8 acres of children's paradise with room for them to discover the beauties of nature as they grow up. There is a large 30'x20' recreation room over the 3-car garage and a paddock for a pony or two. There are lawns, rose garden, Italian patio and a large 3- or 4-bedroom home with oil-fired hot water heat, a large post and beam living room with heatilator F.P., a dining room and den (or 4th bedroom) and an open area kitchen. A delightful view with the sea in the distance, yet close enough to Victoria to make commuting easy. Don't miss seeing this unique home. Call the owners at 478-2356 or Tom Burdge, Malahat Realty Ltd., Mill Bay, B.C. 112-743-5525 or 112-743-9398.
5-28

MARY MOODY
The management of Seaboard Properties Ltd. is pleased to announce that Mary Moody has joined our Real Estate Sales Staff at 7173 West Saanich Rd., Brentwood Bay, B.C. Mary invites her friends and clients to call at 652-1141.
SEABOARD PROPERTIES LTD.
5-28

3-YR.-OLD SAANICH SHOPPING CENTRE
22 SHOPS FULLY TENANTED
CALL
BILL HORAN
477-1287 Res. or 477-7291 24 Hrs.
D.F.H. REAL ESTATE LTD.
5-28

CHESSMASTER

By George Koltanowski
International Chess Master

PROBLEM
By J. Hume, England
BLACK: 7

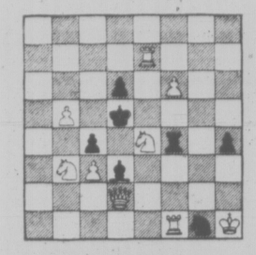

WHITE: 9
White to play and mate in two moves. Solution below.

★ ★ ★

OLYMPIC TEAM TRAP
Skopje, 1972
WHITE: D. Levy, Scotland
BLACK: R. Martinez, Bolivia

1.P-K4	P-K4
2.N-KB3	N-QB3
3.P-Q4	PxP
4.P-B3	P-Q4
5.KPxP	QxP
6.PxP	B-N5ch
7.N-B3	B-N5
8.B-K2	BxN
9.BxB	QxP?
10.BxNch	Resigns

Moral: The less said the better.

★ ★ ★

Played in the Southwest Open, San Antonio, 1976
WHITE: Jess Goodman (1884)
BLACK: Mario Campos (2255)

1.P-K4	P-K4
2.N-QB3	N-QB3
3.B-B4	N-B3
4.P-Q3	B-B4 (a)
5.P-B4	P-Q3
6.N-B3	0-0
7.N-QR4	Q-K2
8.NxB	PxN
9.0-0	B-Q2 (b)
10.P-B3	N-K1
11.PxP	NxP
12.NxN	QxN
13.B-B4	Q-K2
14.P-K5 (c)	B-K3
15.Q-N3	P-QN3 (d)
16.B-KN5!	Q-Q2 (e)
17.RxP!!	BxB
18.RxRch	KxR
19.QxB	P-N3
20.B-R6ch	K-K2
21.Q-R4ch	Resigns (f).

(a) Should have played 4 . . . N-QR4 here and got rid of White's well-placed Bishop. White does this to Black on his 7th move!

(b) Could have tried here: 9 . . . B-N5.

(c) Holds the Knight on a bad square.

(d) First 15. . .BxB was slightly better.

(e) If 16. . .QxB; 17.BxB, Q-K2; 18.RxP!, RxR; 19.R-KB1, N-B3 (forced); 20.PxN, PxP; 21.BxRch, QxB; 22.RxP!wins.

(f) After 21. . .K-K3; 22.Q-N4ch, K-K2; 23.B-N5ch; and Black loses his Queen. A well-played game by Goodman.

★ ★ ★

ONE FOR THE BOOKS
Game played in the Junior Championship of the World, Yugoslavia, 1975.

WHITE, Horst Bach, Germany
BLACK: M. Botto, Argentina
SICILIAN DEFENSE

1.P-K4	P-QB4
2.N-KB3	P-Q3
3.P-Q4	PxP
4.NxP	N-KB3
5.N-QB3	P-KN3
6.B-K3	B-N2
7.P-B3	N-B3
8.B-QB4 (a)	0-0
9.Q-Q2	B-Q2
10.B-N3	R-B1
11.0-0-0	N-K4
12.P-KR4	P-KR4 (b)
13.B-N5 (c)	N-R2
14.B-R6	BxB
15.QxB	RxN (d)
16.PxR	Q-R4
17.N-K2	B-N4
18.N-Q4	B-B5
19.P-N4	QxBP
20.K-N1	BxB
21.RPxB	PxP
22.P-R5	P-KN4
23.P-B4	PxP
24.N-B5	N-QB3
25.QR-N1	Q-B3 (e
26.RxPch	K-R1
27.R-N6 (f)	PxR
28.PxP	R-B2
29.Q-B8ch	Resigns (g)

(a) After 8.Q-Q2, 0-0; 9.0-0-0, P-Q4 leads to an equal position.

(b) Stops White from playing P-KR5 as well as P-KN4, but his King's side defense is now more vulnerable.

(c) If now 13. . .N-B5; then 14.BxN, RxB; 15.P-K5, PxP; 16.N-N3 and Black has real problems.

(d) Black must hurry, as White intends eventually to continue with P-KB4.

(e) If 25. . .P-N6; 26.QxBP followed by 27.RxPch.

(f) A beautiful finish.

(g) After 29. . .RxQ; 30.RxNch, K-N1; 31.N-R6 mate. One for the books!

★ ★ ★

The solution to the problem above is Q-KN2, BxN; 2.R-Q1 mate; or 1. . . RxN; 2.R-B5 mate; or 1. . .PxN; 2.Q-N8 mate, etc.

Sentences Made Concurrent

A 23-year-old woman with a history of heroin use and theft and uttering convictions received concurrent jail sentences in county court Friday on remaining outstanding charges.

Lorna Price, also known as Lesher, pleaded guilty to possession of a stolen camera and zoom lens Aug. 24 and uttering a forged welfare food voucher Aug. 17.

She was sentenced to eight months on the first charge and 10 months on the second.

However, Judge E. J. C. Stewart made both sentences concurrent with 10 months jail imposed on her earlier this week in provincial court for attempted uttering, two counts of uttering and false pretences.

Auction Topped 'Great Train Robbery'

MENTMORE (UPI) — The Mentmore towers "Sale of the Century" has ended with a record $8.8 million — more than the loot of the Great Train Robbery — pouring into the coffers of the 7th Earl of Rosebery for the lock, stock and barrel contents of his ancestral stately home.

But standing in the empty shell of the mansion, stripped of virtually everything from its old masters antique furniture, gold and silver plate down to horsehair mattresses and bricabrac, the 48-year-old nobleman said Friday he was not too regretful.

"I feel sorry in a way but this really has not even been my part-time home since 1939.

Our lives are at Dalmeny in Scotland where the family has lived in recent years, he said.

Rosebery said he was not even sure how much of the sale revenue he could keep after paying off an inheritance tax bill extimated at $7 million.

The reason for the sale: Other taxes and a sales commission of some $1.1 million for Sotheby's which organized the 10-day auction will also eat into the proceeds.

However, he should wind up with a net of some $1.45 million plus another $1.7 million for the still unsold house, 650 acres of farmland, a Queen Anne manor house and 28 cottages.

The Great Train robbers of 1963 gotaway with $7.3 million.

Sales fever contined to the very end, when lot 2707 — a George I silver chocolate pot — fetched $2,890 against a presale estimate of a maximum $1,020.

Throughout the sale 14 world records were broken — even though the government took four top items for its museums and Rosebery withdrew an elaborate Louis XV desk when it failed to reach the price he wanted. He pulled it out at $490,000 — itself a world record.

Even 16 old horsehair mattresses went for $23.50 in the final minutes, prompting Rosebery's wife to remark: "This is only the rubbish we didn't want to sent to Dalmeny.

"It's crazy that people should pay these amazing prices," she said.

Young Likened To Idi Amin

SALISBURY (UPI) — A Rhodesian government official has likened UN Ambassador Andrew Young to Ugandan dictator Idi Amin in a stinging attack against the outspoken black envoy.

"I will be forgiven if one considers classifying Mr. Andrew Young in the same category as Idi Amin," Rowan Cronje, minister of manpower and social affairs, said in a speech Friday.

Cronje said he did not understand how President Carter could have chosen Young as UN ambassador or how "this man, despite his ill-informed statements, is being retained and tolerated."

"They both would have been clowns were the world problems not so tragic. Their utterances would have been funny were they not so dangerous, pathetic, or their effect so serious."

It was the third time in five days the Rhodesian government attacked Young, who last weekend visited South Africa.

Young accused Rhodesians of "death-dealing."

Ford Seeks $3M

LANSING, Mich. (AP) — Gerald Ford has asked state legislators for $3 million to build a museum honoring him in his home town of Grand Rapids. The Michigan house of representatives tentatively approved $560,000 for the museum in the 1977-78 fiscal year, to be followed by similar amounts each year for six years. The funding still faces scrutiny by the state senate.

614 FERNHILL, ESQUIMALT
(Turn at Esquimalt Arena)

RIM ROBERTS INVESTMENTS & MANAGEMENT LTD.
702-1175 DOUGLAS 388-6691
Joe Manton 382-5211

5 units all 2-bedroom offering up to 1,449 sq. ft. Priced from $41,500 to $44,900. Quiet, pleasant garden outlook. The best value in town. See them today. 5-4

OAK BAY

Attractive 4-bedroom family bungalow with lots of recreational space on fantastic Westdowne location. Secluded backyard with several fruit trees. Living and family room both have fireplaces, separate dining. Newly decorated rec room plus a sauna complete the picture. Asking $93,450. For information or viewing please call:
MARY TAYLOR BETTY McFARLAND
598-3321
JACK MEARS
OAK BAY REALTY LTD.
5-28

LOTS $24,500
YOUR CHOICE OF UNDERGROUND SERVICED LOTS (NEW SUBDIVISION) IN SAANICH
WHILE THEY LAST
J. A. BRITTON & ASSOCIATES
479-8301 388-6275 (PAGER 956)
5-27

MAJOR PRICE REDUCTION!
ROYAL COLWOOD GOLF COURSE

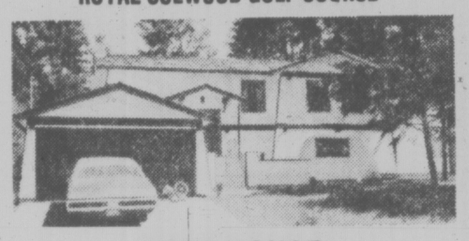

OPEN HOUSE
SAT. - SUN. 1 P.M.-4 P.M.
2267 ALICIA PLACE
California white stucco, gated Courtyard entrance, heavy cedar doors, and cedar shake roof. Tucked away on a wooded cul-de-sac, this home offers a large living room, dining room, 3 or 4 bedrooms, 1½ bathrooms, huge sundeck and lower level patio, all facing the Golf Course. View, trees, shade and complete privacy.
VERY REALISTICALLY PRICED!
DENNIS DALE
595-5171 RESIDENCE 384-1566
CANADA TRUST REAL ESTATE
5-27

BY OWNER

STRATA DUPLEX — $43,750 EACH
Each side has 3 bdrms., living rm., dining rm. and kitchen, 1½ baths, and 2 storage rms. Quality carpeting throughout. Paved parking. Patio at rear. Close to shops. Easy terms on this 10-month-old duplex.
478-2459 5-28 477-5306

OPEN HOUSE
SATURDAY AND SUNDAY
SAT. 6:30-8:30 and SUN. 2-4—6980 RAFIKI WAY, off Marchant Rd. Loaded with extras in this 2-bedroom + full basement new home. With quality construction and finishing, imitation lead windows, built-in vacuum system. Dutch oven style fireplace with feature lighting, large dining room with sundeck. Underground sprinkler system at only $62,900.
BOB HAHN
386-3231 595-6240 or 595-1642
BLOCK BROS. REALTY LTD.
5-28

OPEN HOUSE
DOWN BY THE OLD MILLSTREAM
SUN., MAY 29, 1:30-4:30
2306 BELLAMY RD. is a comfortable 3-bedroom, full basement home right by the millstream. The yard is nicely landscaped with many fruit trees and shrubs and an easy-care vegetable garden. It's only ½ block to elementary school. Vendor will give quick possession. Good value here — offers on $55,000.
478-5561 FRED DAY 478-0107
BLOCK BROS. REALTY LTD.
5-28

OPEN HOUSE
4548 SEAWOOD TERRACE
(OFF FERNDALE)
SUNDAY 1:30-4:30
Over 3,100 sq. ft. of fantastic family living in this quality 4-year-old exectuve home. 5 or six bedrooms, family room with fireplace. 38 ft. long rec room with fireplace, a huge sundeck off the large, bright living room provides excellent indoor-outdoor living amongst the arbutus and takes advantage of the seaviews. Come and see for yourself. $99,500. M.L.S.
JOHN WEST
388-6424
Bayshore realty ltd.
1006 Fort St., Victoria, B.C. 388-6424
5-28

MONTREAL TRUST
REAL ESTATE
"RED CARPET HOMES"

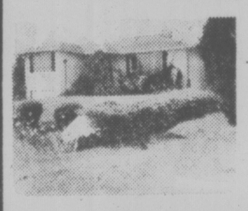

OAK BAY
Just reduced to $65,900. 3 bedrms. plus rec room and workshop in the basement. Beautiful private backyard with 7 fruit trees. This home is in immaculate condition both inside and out — must be seen — must be sold!

SOUTH OAK BAY
Prime area secluded, only a few minutes stroll to Village. 3 bdrms. — 2 baths, family room, can be in-law suite if required. Unique setting of hedges, patios, completes this fine property. $79,900.

CADBORO BAY SECLUSION
With a superb view of Cadboro Bay, sail boats and passing ships. 5 bdrms., 3 full baths and approx. 2740 sq. ft. of living area. Built by owner 3 yrs. ago. Information and details available.

CORDOVA BAY—THE VIEW
A once-in-a-lifetime custom built home featuring heated pool, 5 bdrms., and over 3000 sq. ft. of decking overlooking the incredible surroundings of Cordova Bay. Located on a dead-end drive and containing over 5600 sq. ft. of space and elegance. Priced at $189,000.

WE WELCOME YOUR CALL ANYTIME

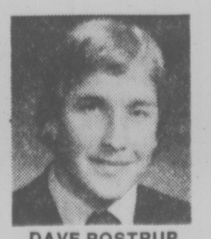

DAVE ROSTRUP 595-1738

DEL BECKNER 386-2111 477-4994
5-28

KNOWLES REALTY LTD.
384-8101

SIDNEY WATERVIEW
1.1 acres $37,500 suitable single family dwelling. MLS

223 ACRES METCHOSIN
Asking $503,000, ideal for syndication.

29,242 SQ. FT. R3 (2)
Zoned property in Victoria priced at $380,000. Suitable for rest home, hospital, apartment or condominium. MLS

17,405 SQ. FT.
Of spectacular view property in Victoria. Preliminary plans for 5 storey concrete building included in price of $312,000. MLS

Eves. call: 656-3779
5-28 384-8101

MUST SELL
SxS DUPLEX

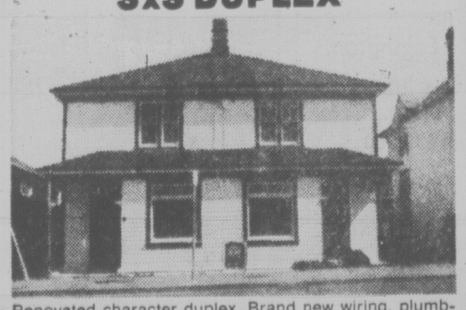

Renovated character duplex. Brand new wiring, plumbing, carpets, paint, gutters and downspouts, also, very well insulated. Each side is 1375 sq. ft. featuring 3 bedrms, LR, DR, and large kitchen with eating area. One side is rented for $350., the other is vacant. 8 Appliances included in the price of $72,500. MLS.

BUY RIGHT, CALL TONIGHT!

DFH
JO-ANNE YELLOWLEES
477-7291 (Bus.)
383-7263 (Res.)
384-8075 (Pgr. 510)
D.F.H. REAL ESTATE LTD.
5-28

The Hillshire

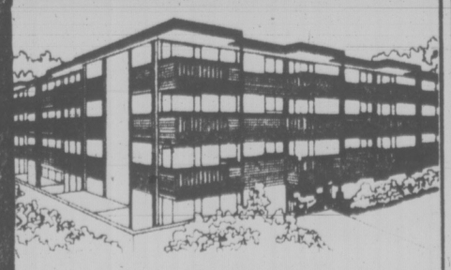

medium-priced
one or two bedroom
condominium homes
$29,200 to $39,500
OPEN MON. to FRI. 10-5
1525 HILLSIDE near Hillside Mall
SAT. and SUN. 1-4
384-8101
5-28
KNOWLES REALTY LTD.

MONTREAL TRUST
REAL ESTATE
OPEN HOUSES
IN SUNNY COLWOOD
SUNDAY, MAY 29 — 1:30-3:00

1. 470 OWENS ROAD
$67,900 . . . Attractive, 7-year-old cathedral entrance home on a good sized nicely treed lot. Close to schools. Family sized kitchen, "L"-shaped living and dining room, 3 BRs up, 2 down, plus rec. room, work area and roughed-in third bathroom. MLS No. 24907.
386-2111 A. D. WHEELER 477-4789

2. 661 GOLDSTREAM
$53,900 . . . Situated on large lot, shade trees, fruit trees, vegetable garden. Three-bedroom rancher with grade level family room. Workshop in rear garden.
386-2111 JOHN TEMPLEMAN 382-7419

3. 582 CEDARCREST
$59,900 . . . Lovely 3-BR split-level post and beam on a larger than average treed lot. This is in a quiet residential area of other fine family homes. The basement is developed. Taxes are affordable and so, too, is this home. For prior viewing:
386-2111 MURRAY LUCAS 477-1342

4. 2855 CHURCHWOOD
$64,500 . . . PRICE REDUCTION . . . The owners of this immaculate 4-BR home are very serious about selling and have reduced the asking price accordingly. The home is situated on a quiet no through street on a very large fully fenced and beautifully landscaped lot. The rec room is all roughed in with a finished brick fireplace. 3-pce. roughed-in plumbing is also in basement. A good chance to inspect this home now. A great time to buy.
386-2111 MIKE McKENNA 592-3611
5-28

BEFORE THE JUDGE

Crown counsel Robert Mulligan entered a stay of proceedings on a charge of breaking and entering against 17-year-old Barry Robert Morgan, of 863 Fleming.

Morgan was charged May 18 with the break-in at 865 Fleming and was denied bail.

He was released from custody Friday but is expected back in court for a trial Tuesday on a charge of possession of stolen property and on June 13 for sentencing on a May 1 break-in at Island Florists, 744 Yates.

★ ★ ★

Two teenagers charged with a Thursday break-in at the El Rancho Restaurant, 1600 Bay, and possession of stolen liquor were released but with a midnight curfew.

William Ronald Edwards, 17, of 1243 Bay, and Gordon David Brown, 18, of 1281 Haultain, are jointly charged on both counts and were remanded until next Friday for election of trial method and possible plea.

Both were released on their undertaking to appear but were placed on a midnight curfew by Allan.

★ ★ ★

Defence lawyer Harold Turnham, acting for 22-year-old Steven John Stewart, of 3016 Jutland, waived a preliminary hearing on a charge of possession of hashish for the purpose of trafficking.

Stewart was arrested April 28 at Pat Bay Airport and appeared in court May 4, when he elected trial by judge and jury.

Bail was denied at that time and a preliminary hearing date of June 13 was set.

Allan committed Stewart for higher court trial without the taking of evidence at a preliminary inquiry.

★ ★ ★

A 24-year-old woman who escaped a jail term because she is expecting a child next month was given a suspended sentence and 12 months probation and ordered to perform 100 hours of community service work after pleading guilty to breach of probation.

Erda Elaine Mitchell, now a resident of White Rock, was given a suspended sentence Feb. 9, 1976, by Judge Fred Green, placed on eight months probation and ordered to pay $300 compensation for a window at Shoppers Drug Mart, 1202 Douglas. She was convicted on a charge of mischief causing wilful damage.

"I know what I'd do if it weren't for that," Allan said, referring to the woman's pregnancy.

★ ★ ★

Robert Alexander Landrin, 35, of no fixed address, was given a 10-day jail term for causing a disturbance by being drunk.

Landrin, who pleaded guilty to the charge Thursday, was also placed on six months probation.

Mulligan told the court Landrin was in the lobby of the post office and was found under a counter when Victoria city police arrived.

★ ★ ★

Drinking-drivers fined Friday were: Trevor John Thomas, 28, of 3390 Veteran, $500; and Ritchie Walter Shaw, 31, of 4750 Rosehill, $400. In addition, Shaw was fined another $200 for refusing a breath test demand made by Saanich police May 8.

Stolen Fur Possession: $1,000 Fine

A 25-year-old Colwood man was fined $1,000 and placed on probation for one year in Victoria court Friday for possession of three fur coats knowing them to have been stolen.

Barry Allen MacGregor, 2108 Sooke Road, was found guilty May 6 but sentence was delayed for a probation report.

Crown counsel Peter Birkett said the prosecution did not object to the recommendation for a substantial fine and probation and "hopefully that will be sufficient deterrent."

Judge E. J. C. Stewart, who was told the furs were recovered, said it was clear MacGregor would have to be more careful in future in picking business friend.

Court was told earlier that furs were stolen in a break-in Aug. 10 at Scuby Furs Ltd., 911 Government, and police found three Scuby furs in MacGregor's home Sept. 4.

MacGregor maintained the furs were part of a business deal concluded at Vancouver.

Judge Notes Lengthy Jail Wait

A 25-year-old woman with no criminal record received a suspended sentence in county court Friday and was placed on probation for one year for possession of stolen property.

Judge E. J. C. Stewart said Robin Lee MacLean, 3103 Metchosin, has spent the equivalent of six months in custody awaiting disposition of her case.

"She's been punished more than happens in most of these cases," he said.

Defence counsel Robert Johnston said 10 diamond rings, said to be worth $20,680, have been recovered.

He said MacLean was acting as a courier for which she was to be paid. At the time, he said, she was being pressured and threatened to repay a debt of her husband's and she was "somewhat in desperate straits."

Fire Hazard Remains Low

The ministry of forests said Friday that cool, showery weather this week has kept the forest fire hazard low to moderate throughout British Columbia.

The ministry said 28 new fires were reported and 20 were still burning.

The total number of fires so far this year in B.C. was 297, a drop of seven from the same period last year, the ministry said, adding that fires had burned 1,453 acres this year, compared with 105,830 acres for the same period in 1976.

OPEN HOUSE
SUN., MAY 29 1-5 P.M.
466 FT. IS. HIGHWAY
2.56 acres — 1800 sq. ft., 3 bedrooms, 2 baths. Heated swimming pool. Barn and Greenhouse, landscaped. 1 Mile North of Mill Bay.
ASKING $83,000.
MALAHAT REALTY LTD.
Pat Dougan — 743-2557
Tom Burdge — 743-9398
Bus. — 743-5525
5-28

THE WESTPORT
INVITES YOU TO SEE THE SWIFTSURE — SAT. 8 to 4, SUN. 1 to 4. COME EARLY —
OUT ESQUIMALT — TURN RIGHT ON LAMPSON — TURN RIGHT ON WORDSLEY.
. . . After the boats have left we will be pleased to show you around our beautiful "affordable' condominium homes. (OPEN WEEKDAYS 1 to 4 P.M.)
For further information call 388-5679 or EY Construction 658-5811
1020 ESQUIMALT RD.

COUNTRY HOME
PANORAMIC SEA VIEWS

Executive family home on 1 acre with 3 or 5 bedrooms, 3 full baths. Family room and recreation room. $127,500. MLS No. 23101

SIDE-BY-SIDE DUPLEX
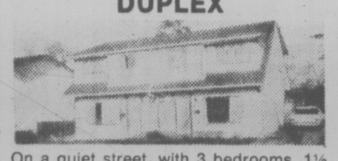
On a quiet street, with 3 bedrooms, 1½ baths each side. Just reduced to $69,900. MLS No. 23751. Must be sold. Phone now:

385-7721 MAUDE DOBSON Gardner Realty Ltd. 598-8385
5-28

1550 CRESTMONT CLOSE
Turn left off Majestic onto Edgemont, then left onto Rangemont, left again and you're there. 1467 sq. ft. of finished elegance at a drastically reduced price.
HOME OF THE WEEK
CLASSIC SPANISH . . . NEVER A LOWER PRICE!
OPEN HOUSE FRIDAY 7-9 P.M. SATURDAY 1:30-4:30 P.M. SUNDAY 1:30-4:30 P.M.
5-Year Hudac Warranty, heavy shake roof, roughed in dishwasher, vacuum system, top of the line carpets, Merit cabinets, 2 sundecks, etc.
PRIOR VIEWING GARY McINNIS 384-1101 Office 385-0135 Home
Tod-Hackett Construction
"Our Business is Building . . . Everyday!"
5-27

GREEN ACRES OPEN HOUSES
HENDERSON REALTY LTD. 385-9741 2736 QUADRA ST.
OPEN HOUSE
5183 PAT BAY HWY.
SUNDAY, 1:30-4:30

GARDENERS DELIGHT
$55,000.
Approx. ½ acre of gardening pleasure overlooking Elk Lake. Smaller cosy full basement home, ideal for couple. Many appliances and gardening supplies included. Greenhouse and chicken coop. Vendor will hold financing at very reasonable rates.
JACK PARKER 598-8352
NEW
THREE BEDROOM
$58,500.

OPEN DAILY Sat. & Sun. 1-4 P.M.
WEEKDAYS 1:30-3:30
361 POOLEY PLACE
(off Munroe — end Lampson)
• Quality Construction • Over 1300 sq. ft. of Living • Full Brick Fireplace • Separate Dining Room • Fully Landscaped • Low Taxes
(Mrs.) JUNE CARVER 595-8664 RES. or FRED CARVER 385-9741 OFFICE
5-28

OPEN HOUSE
SAT. 1-4:30

SUN. 1-4:30
5096 CLUTESI (OFF DEL MONTE)
We proudly present this magnificent residence offering over 4400 sq. ft. fully developed on a beautifully landscaped .77 of an acre lot. Unique in that we have over 2700 sq. ft. on the main including 5 bedrooms, 2 bathrooms and huge family room with second fireplace. Then down a full 1700 sq. ft. 2-bedroom in-law suite with fireplace, of course. Just 7-years old with cedar exterior heavy shake roof plus grand 3-car drive-in garage. In absolutely impeccable condition throughout and offered today at below replacement cost for $145,000.
Your Hosts
LEE WROBEL RANDY SMALL
BRITISH AMERICAN REALTY LTD. 388-6275 Pagers 395 or 654

ANNOUNCEMENT
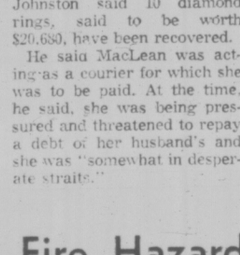
FRED LERCH
TOP SALES PERSON
specializing in
RESIDENTIAL
Canada Trust, Oak Bay Branch takes great pleasure in congratulating FRED LERCH on his being top sales person for the month of April. For Top Service Call:
FRED LERCH
Canada Trust Realtor
Canada Trust
2252 Oak Bay Ave
595-5131
5-28

Direct from Builder
3-BEDROOM TOWNHOME
1264 RYAN ST.
ONLY $53,900
$5,390 Down
Low Monthly Payments
9¾%
OPEN SUNDAY AND MONDAY 1-5 P.M.
This is our last private garden townhome in this quiet location.
Nestled in a quiet, oak-filled, natural park-like area this charming 4-unit development is only a block to bus, and 4 blocks to Hillside Mall.
Dutch Colonial design, this unit also has 3 bathrooms, open fireplace, stove, fridge, washer and dryer . . . the perfect home!
One year builder's warranty.
Your Host and Builder
GORDON BUTLER
For Information Call
477-5316
Anytime
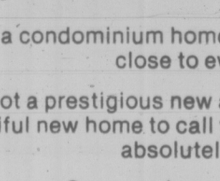

5-28

1480 GARNET
LuxuryTownhouses
OPEN TODAY
1:00 to 5:00
PRICED FROM 59,900
McKENZIE NEAR SHELBOURNE
FOLLOW OUR SIGNS FROM McKENZIE-CEDAR HILL
ASKE CONSTRUCTION LTD.
477-9529(SITE)
656-1162(HOME)

It's all so Close
Choose a condominium home at the Lexington and you're close to everything.
You've got a prestigious new address in fabulous Fairfield. A beautiful new home to call your own. In a building that's absolutely superb.
Come and see the Lexington.
It's got everything you'd expect in a luxury condominium — except a big price.
2 bedrooms from $39,900
The Lexington
Corner of Collinson and Vancouver.
So close to everything that makes Victoria Beautiful.
Amblewood Developments

HEALTHY WATER EYED

WASHINGTON (UPI) — Properly treated water could reduce U.S. heart disease by 15 per cent, the Academy of Sciences reports.

An academy committee also said scientists lack the knowledge to determine whether municipal water supplies contain cancer-causing contaminants.

Those were among the findings of a 14-member panel in a report for the Environmental Protection Agency required by the 1974 Safe Drinking Water Act.

Friday's report said "sufficiently compelling" evidence in previous studies suggests hard water might have a protective effect against cardiovascular disease. But the committee noted that "much more definitive information is needed in order to identify what kinds of remedial water treatment, if any, can be considered."

The report emphasized that current knowledge is inadequate to fully assess the danger of all the substances in U.S. drinking water. But it did point to lead in water as having the greatest potential for adverse health effects — particularly for infants and young children.

The study looked at information dealing with 161 potentially adverse elements and compounds in drinking water. It identified 22 organic compounds which are [illegible] suspected cancer causing agents.

"The key issue is whether or not certain organic chemicals found in very low concentrations can cause or increase the rate of cancer development in man," the report said. "There is no hard evidence that low level oral exposure to any of these chemicals causes cancer."

But the report noted tests on interaction of several agents may be more important than tests on individual compounds.

RC Group Drafts New Sexual Code

WASHINGTON (WP)— The Catholic Theological Society of America will propose next month a new concept of sexual behavior that would make Roman Catholics responsible for determining their own sexual behavior code.

The impending statement, it was learned Monday, will be sharply at odds with traditional Catholic taboos on contraception, homosexuality, extra-marital sex, masturbation, sterilization, artificial insemination and child-free marriages.

The society, an organization of lay and ordained scholars, is not part of the hierarchy and has no legislative authority within the church. But the influence of its members is considerable, both in the teaching of future priests and as scholars whose role is to refine and interpret church doctrine in the light of contemporary life.

The statement, entitled "Human Sexuality: New Directions in American Catholic Thought," declares that "wholesome human sexuality is that which fosters a creative growth in individuals.

In contradiction to orthodox Christian teaching, the theologians conclude that while the Bible sets forth some admonitions regarding sexual behavior, it cannot be the sole source of sexual guidelines.

The theologians urge the church to "get away from a theology of sexuality . . . in terms of the individual act" and, instead, "get to the human values involved."

The heart of the theologians' proposed new view of sexual morality is contained in the seven principles or values. Every sexual act, they maintain, should be "self-liberating, other-enriching, honest, faithful, socially responsible, life serving and joyous."

The theologians argue that the final decision as to whether a particular action is moral or immoral should be made by the individual in the light of these "basic principles" rather than according to a code set by church authorities.

In their statement the theologians discuss a whole range of sexual questions, from masturbation to "swinging." The statement neither condones nor condemns any of the activities, but encourages individuals to decide for themselves whether an act is moral or immoral.

The statement is expected to generate controversy between the theologians, who tend to be in the forefront of church scholarship, and the bishops, who uphold tradition.

While the proposal would eliminate moral absolutes in favor of human values, the results likely would not be too different. "When you apply the basic principles, you would be hard pressed to conclude that adultery is morally justified," observed John Kirvin, spokesman for Paulist Press, publishers of the statement.

Archbishop Joseph Bernardin, of Cincinnati, president of the American hierarchy, issued a statement acknowledging that he had "not read" this document," but rejecting it, asserting that "there can be little doubt as to what the Church teaches on the question of sexual morality."

Singlaub Given New Posting

WASHINGTON (WP) — Maj.-Gen. John Singlaub, removed as chief of staff of U.S. forces in South Korea after criticizing President Carter's decision to withdraw troops there, was reassigned Friday as chief of staff of the largest command in the army.

Singlaub will take over June 27 as the third ranking officer at U.S. Army forces command at Ft. McPherson, just outside Atlanta, army chief of staff Gen. Bernard Rogers announced.

Ft. McPherson is the largest of the 12 commands into which the army is divided. In its 10,000-mile span, which includes Guam, Hawaii, Alaska, the continental United States, Puerto Rico, the Virgin Islands and Panama, are 300,000 active duty soldiers, 260,000 army reserve members and 46,000 civilians.

The command is also responsible for the training of about 410,000 Army National Guard personnel, said an army spokesman.

Singlaub was returning to Seoul Friday and was not available for comment.

The announcement of Singlaub's new assignment comes a day after Carter told a news conference the much-decorated 34-year veteran soldier had not been "chastised or punished" when he was ordered to return from Korea to Washington following publication of his comments.

Carter Rides Nuclear Sub

CAPE CANAVERAL, Fla. (AP) — President Carter rode a nuclear submarine for the first time Friday, took the controls with his wife Rosalynn and manoeuvred it at top speed in a mock attack. He said the vessel is a symbol of America's military strength.

"It is very crucial that our friends and potential adversaries understand that our country is able to defend itself . . . with quiet confidence," Carter said after disembarking.

"Certainly this ship could very well handle cruise missiles that would have a range far beyond the horizon," Carter said, adding that the missiles might be armed with either nuclear or conventional warheads.

He noted that the missiles are central to strategic arms limitation talks with the Soviet Union.

"The Cruise missile is an integral part of the future of our defence forces."

WATERFRONT GORDON HEAD
½-Acre property in prestigious secluded area. Spacious, meticulously kept 1,800 sq. ft. house in park-like setting with fantastic view.
Asking Price $139,000
phone 477-5564

CLARENCE HOUSE
139 Clarence Street
Very large well planned rooms, eleventh floor, south east exposure, in steel and concrete building. Swimming pool, sauna, swirlpool. $1,700 in extras included in Price: $81,500. Principals only. Please call owner: 386-7264. 5-28

Villa Royale
OPEN TO VIEW MON.-SAT. 1:30-4:30 (EXCEPT HOLIDAYS)
964 HEYWOOD AVE. LEASEHOLD ESTATE TERRIFIC LOCATION!
PRICED FROM $24,500
Whyte & Gower
Oak Bay Properties Ltd. 2227 Oak Bay Avenue
5-28 CALL LORETTA HOGARTH. 382-1414. 592-2407 or 592-3537

NEW HOME
CITY
$72,900
—High location
—Over 1700 sq. ft. finished
—3 bedrooms
—Bright, attractive rec. room
—2 fireplaces
—2½ baths
—Balconies
—Easy-care lot M.L. 24029
MELODY VILLENEUVE
595-5131 384-8563
Realtor CANADA TRUST
2252 OAK BAY AVE.
5-28

Village Oaks
CONDOMINIUM HOMES — 2125 OAK BAY AVE.
OPEN TO VIEW MON.-SAT. 1:30-4:30
(EXCEPT HOLIDAYS)
1 ONLY
Luxury 2-bedroom, bright suite facing south-west with lots of sun and view of lawn and gardens. This ground floor unit is priced to sell now at
$69,000
Whyte & Gower
Oak Bay Properties Ltd.
2227 Oak Bay Avenue
5-28 CALL ART BEDFORD — 592-2407

NEW EXCLUSIVE GORDON HEAD

The say a picture is worth a Million words. Even though this HACIENDA must be seen from the INSIDE OUT to recognize its TRUE VALUE. Listed at only $79,000 its an ABSOLUTE STEAL. 1570 sq. ft. finished PLUS an additional 1000 sq. ft. semi-completed. Courtesy to all realtors. to view, please call:
5-8
Realtor GISELE SAMEC
388-6275 Pager 391
595-5171
CANADA TRUST

LUXURY CONDOMINIUM
OAK BAY — $116,000
1447 St. David
OPEN HOUSE — MON. TO SAT. 1:30-4:30
FULL MARKET VALUE on your trade-in home
Whyte & Gower
OAK BAY PROPERTIES
2227 OAK BAY 592-2407
5-27

$38,900
OPEN SAT. and SUN. 2-4

820 CONDOR
Ideal starter home, nice fenced yard, ½ basement plus storage shed, 2 bedrooms. Spotless interior, exterior needs a little paint. Off Colville Road on quiet cul-de-sac.
JACK LIDSTONE 477-9262
VR VICTORIA REALTY
386-3585
5-27

Free Moving Kit from the Bank of Montreal.
Moving this Spring or Summer? The Bank of Montreal moving kit is designed to help you. The many people who have already made use of this free kit have found it extremely helpful. And so will you. The kit is available this Spring at any branch of the Bank of Montreal. All you have to do is ask. It includes a moving check list, room planner, packing labels and much, much more – including a free offer of address labels for your new home.
While you're at the Bank, be sure to

"What can we do for you this Spring?"
ask someone about the financial details of your move. We've seen it all before, and whether you're a Bank customer or not, we can save you a lot of inconvenience by arranging for the transfer of funds and accounts to your new area.
We can also help you finance new furniture and appliances. And if you're buying, we can help you with a mortgage on your new home. So if you've got moving in your future this Spring or Summer, find out what the Bank of Montreal can do for you.

The First Canadian Bank
Bank of Montreal

Reach for the Stars . . .

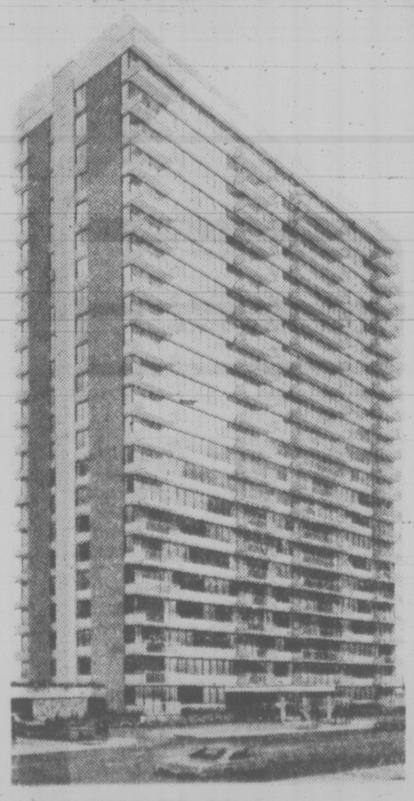

Only a few left. Prestige address. Twenty-three floors of gracious living in the tallest high-rise on the Island. Built on solid rock. Adult oriented, well managed by people who care. Quiet congenial atmosphere for those who wish to enjoy their investment.
★ 2 Resident managers
★ Fridge, stove
★ Laundries on alternate floors
★ Drapes
★ 3 high-speed elevators
★ Controlled entry
★ Underground parking
★ Patrolled by private security force
★ Outdoor pool kept at year round 80°
★ Saunas
★ Hydro-therapy swirlpool
★ Putting green
★ Bowling green
★ ½ block to Beacon Hill Park
★ 2 Blocks to downtown
★ Workshop
FINANCE TO 90%
1 BEDROOM FROM $28,000
MORTGAGE RATES 10%
STUDIO FROM $26,100
ORCHARD HOUSE
647 MICHIGAN
Please phone manager at 382-4650 for appointment to view

DIAMOND DEVELOPMENTS
proudly presents:
1170 ROCKLAND
PRICED FROM $35,000
CORNER OF LINDEN
WOODSTONE PLACE
PRICED FROM $36,000
1039 LINDEN
DON'T WEIGHT—
SEE OUR OPEN HOUSES
DAILY
1 TO 9
Saturday — Sunday
12 TO 5
WEMBLEY MANOR
$43,000
5% DOWN
1665 OAK BAY AVE.
For after hour or special appointments to view please contact:
JIM WEST
388-5201 or 595-4094
5-27

SICK 'IM: German shepherd is given attack training in Rome. Attack dogs are selling in record numbers in wake of Italian crime rise amounting to more than 2.7 million thefts last year.

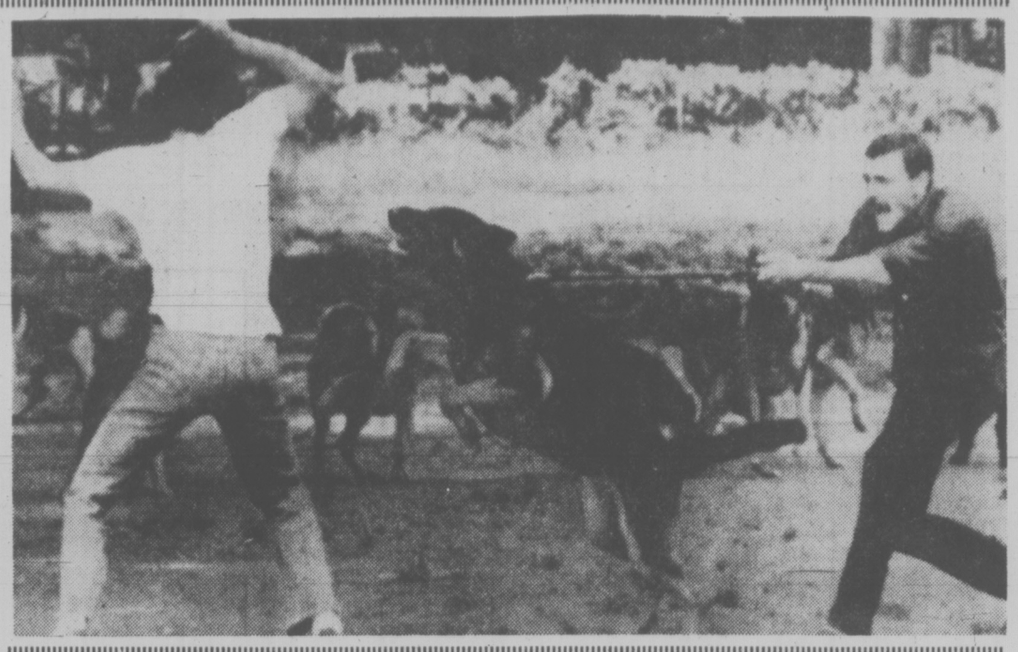

Antique Dealer's Clients Make Weird Requests

CALGARY (CP) — One man's junk is another's treasure, and after 10 years in the antique business, John Irwin is no longer surprised by some of his customers' strange desires.

"Some of the weird things people want us to find for them are a brass parrot cage, a peanut grinder, moustache cups, decoys, soda water siphons, grain grinders, a brass pot hole and a ship's wheel."

Then there's bottles.

Irwin recently shipped a batch of old bottles north for use in government restoration project at Fort St. James on Hudson Bay.

"There were about 400 altogether," he says. "A lot of them were round-bottomed . . . part of a batch of about 900 I bought five years ago.

"A young couple up in the Yukon had discovered the ruins of an old mine that probably dated back to the gold-rush days of '98. The mine had exploded around 1912 and tossed up a bunch of debris. In it they found all those bottles.

"Bottles hold a great fascination for many people."

Irwin said people collect everything from pill bottles to milk bottles. There's a great demand for old Coca-Cola bottles.

"This is part of the current nostalgia wave. Items from about 1900 to 1950 are in the the moment . . . old posters, old Planter's Peanuts signs, Gibson Girl pictures, Maxwell Parish prints like the ones you used to see on chocolate boxes, juke boxes, slot machines."

Two old gas pumps are being renovated in Irwin's shop for George Springate of Montreal, the member of the Quebec legislature.

"He was in here not long ago and told me he hopes to start a restaurant in which he'll use the gas pumps in the decor," he says. "He's interested in antiques. I ran into him recenty at an auction sale out at Duncan on Vancouver Island."

Irwin said almost everybody collects—premiers, judges, doctors, lawyers, Hutterites, theatre people, restaurant owners.

YES!
We Rent Trucks for up to
25% Less
Cost To You Than Most Of Our Competitors!
SUBURBAN MOTORS
RENT-A-TRUCK
3377 Douglas 386-6131

Credit Foncier
CREDIT FONCIER TRUST

Since 1880
our assets have grown to over $1 billion,
invested throughout Canada.

9½%

Guaranteed for 5 years.
Term investments with interest paid annually
($500 minimum investment)

Call us (collect calls accepted) for rates on monthly, semi-annual or compound interest terms from 30 days to 10 years available

Victoria: 1019 Blanshard St. (604) 388-6601
Vancouver: 681-5464 • White Rock: 531-7525
• Vernon: 542-4377
• Edmonton • Calgary • Regina • Saskatoon • Winnipeg • Toronto • Ottawa • London • Quebec • Montreal • Halifax

MEMBER CANADA DEPOSIT INSURANCE CORPORATION

SERVING BRITISH COLUMBIA SINCE 1894

Canadian-Made Buoy Resounding Success

By AB KENT
Times Staff

A Canadian-made scientific buoy being tested in remote waters of the Southern Hemisphere has exceeded the expectations of its developers.

Dr. John Garrett, head of off-shore oceanography at the Institute of Ocean Sciences at Patricia Bay, said Wednesday a buoy-testing program had encountered no failures among 13 free-drifting buoys which have been in the water for up to four months.

Five more will be deployed in the Southern Hemisphere and two for comparison in the North Atlantic, all of them monitored by the U.S. Nimbus 6 satellite.

"They are more reliable than expected," said Garrett, who is technically responsible for the program and has assisted in design of the six-foot aluminum and fibre glass buoy. Each carries batteries with a lifetime of up to two years.

Hermes Electronics, of Halifax, has refined the design and built the pilot models for about $5,000 each.

"They've done quite a good job—better than my design," Garrett said.

"I'm quite pleased with these buoys and for the amount of money we've spent we're getting a lot of international attention.

"Our buoy is commercial, it can be built in a factory, unlike some of the others available which are specially-built in labs."

Garrett expects some international orders to result from the experiment, which is leading up to the year-long Global Atmospheric Research Project, a multi-nation undertaking commencing in December 1978.

Canada originally undertook to supply about 300 buoys for GARP, based upon funds available for the research job and the then-anticipated life expectancy of buoys. This has been revised to about 160 as the Canadian contribution, with supporting participation by Australia, France, the U.S., Norway, New Zealand and South Africa.

Garrett estimated the cost of each buoy to be manufactured for GARP at $6,000, which he said is a bargain.

"The cost of one buoy is less than a day's seatime for a ship. This makes them very attractive, especially in the Southern Hemisphere where there's little shipping."

Instruments carried by the buoys measure barometric pressure at the surface of the sea and temperature of the water about one foot below the surface, and radio transmitters convey the data to the satellite communication system.

In the past such information has been obrained more or less at random in the Southern Hemisphere, using special research ships or merchant vessels.

With free-floating buoys deployed at set intervals it will be possible to measure temperature and pressure and to a degree plot ocean currents by tracking each buoy simultaneously. Scientists may then relate this information to higher atmospheric readings, winds and other data to improve their understanding of meteorology.

Canada has also undertaken responsibility for deployment of the buoys, and will take advantage of shipping where possible off the coasts of South Africa and South America; research ships playing other roles in GARP; and where distance and remoteness are factors, will make use of aircraft to drop buoys at sea.

The launching zone lies between 40 and 60 degrees S.

Amin Not Wanted

OTTAWA (CP) — External Affairs Minister Don Jamieson says he hopes Ugandan President Idi Amin cannot attend next year's Commonwealth Games in Edmonton. Answering a question in the Commons from Douglas Roche (PC—Edmonton Stratheona) the minister added, however, that he is not sure it is up to him to issue invitations.

CAREERS

ACCOUNTANT
Juan de Fuca Hospitals in Victoria is expanding to 470 beds. Applications are now being accepted for the position of accountant. The successful applicant will be responsible for all accounting systems, co-ordination of office staff and assisting the Director of Finance.
Applicants should be commerce graduates of a recognized university program who have specialized in accounting or have an RIA or CGA Degree with General Accounting Speciality. Salary will be commensurate with qualification and experience. Send applications and resumes before June 30, 1977 to:
Personnel Co-ordinator,
Juan de Fuca Hospitals,
567 Goldstream Avenue,
Victoria, B.C.
V9B 2W4
5-21

NURSE CLINICIAN
Intensive Care Nursery
To be responsible for staff development in the Intensive Care Nursery by developing programs for orientation and continuing instruction of nursing personnel that will provide knowledge, skills, attitudes, and activities to maintain and improve present competencies in the practice of nursing within the Intensive Care Nursery.
Applicants should be registered or eligible for B.C. registration, have a Bachelor degree in Nursing or equivalent with clinical specialization in Neonatal Intensive Care.
Salary: $1,361-$1,608 per month.
Please submit resume to:
VANCOUVER GENERAL HOSPITAL
Employee Relations Department
855 West 12th Avenue
Vancouver, B.C.
V5Z 1M9

ADMINISTRATIVE ASSISTANT
for the
CITY OF VICTORIA
Salary dependent on qualifications and experience.
Applications are invited for the position of Administrative Assistant to the Municipal Manager's Office in the City of Victoria. The successful applicant will be responsible to the Assistant Municipal Manager for the day to day responsibilities of the City Clerk's function together with various duties such as investigating and reporting on other aspects of civic administration.
The successful applicant should hold a minimum of a Bachelor's degree with preference to applicants with post graduate work in Business or Public Administration.
A comprehensive fringe benefit program will apply, including a medical scheme, group life, sick leave, superannuation and other allowances. Applications in writing stating age, experience and qualifications will be received by the Personnel Director, City Hall, No. 1 Centennial Square, Victoria, B.C., as soon as possible.

BRANCH MANAGER
For
VICTORIA CREDIT UNION
POSITION: Reporting to Head Office, assumes full responsibility for the administration, direction and control of this fast growing Branch operation.
QUALIFICATIONS: Background must include several years management experience in all aspects of Credit Union, Bank or Trust Company operation and proven ability in staff supervision and financial management.
SALARY: Negotiable with full range of benefits.
Please send resume in confidence to:
Personnel Services
B.C. CENTRAL CREDIT UNION
P.O. Box 2038
885 Dunsmuir Street
Vancouver, B.C.
V6B 3R9

MANAGER REQUIRED
FOR THE VICTORIA BRANCH
B.C. TEACHERS CREDIT UNION

THE APPLICANT:
Should have a pleasant personality with service oriented attitudes. Proven experience in management of staff, a loan portfolio and savings and deposit operation is essential.

THE POSITION:
Offers the challenge of advancing an already successful and well operated credit union branch with assets of $5,000,000. The position reports directly to the general-manager in the head office located in Vancouver.

SALARY:
Commensurate with experience. In addition the credit union offers an excellent employee benefits package

APPLICATIONS:
Letters of application accompanied by career resume, educational background, and professional references may be sent in confidence and must be received by the undersigned by June 17th, 1977. Candidates must include with their application a statement of willingness for personal, professional, and bondability checks to be conducted prior to interview.

K. L. MANN, GENERAL-MANAGER
B.C. TEACHERS CREDIT UNION
HEAD OFFICE:
No. 209-5740 Cambie St.
Vancouver, B.C. V5Z 3A6

City of Penticton
CITY ADMINISTRATOR

THE CITY: The City of Penticton has a challenging opportunity for a City Administrator due to the retirement of the present incumbent.

THE JOB: The City Administrator reports to Council and has the responsibility for the overall administration of all city departments. In addition to the usual service departments, it includes electric light distribution, a computer/data processing centre and convention bureau. The city employes a maximum of 250. The duties include attending Committee and Council meetings, preparing reports and recommendations regarding city operations, interpreting and carrying out council policy and directing the preparation of the annual budget of 12 million dollars.

THE CANDIDATE: Should have extensive proven experience in municipal, public, or business administration in a senior position plus formal training in administration, finance commerce, or similar discipline. A knowledge of municipal finance and administration would be a substantial asset.

THE SALARY: Excellent salary and benefits are available for this position and will not be an impediment to our selection of the best candidate.

Applications and enquiries will be held in strict confidence and complete resumes including education, experience and references must be received on or before July 8, 1977 by:

Mayor K. A. Kenyon,
CITY OF PENTICTON,
171 Main Street,
Penticton, B.C.
V2A 5A9

Public Service Canada / Fonction publique Canada
Open to both men and women

Department of National Revenue - Taxation
Victoria, B.C.

SENIOR REAL ESTATE APPRAISER

Salary: $18,991. - $21,299.
Comp. No.: 77-V-TAX-106

Revenue Canada, Taxation has an immediate opening for a Senior Real Estate Appraiser. You will have to appraise commercial, industrial, agricultural and other special types of real estate for the purpose of taxation. Assemble data for current and retroactive appraisals, negotiate agreements of market value, and review appraisals prepared by others.

We would like to hear from A.A.C.I.'s or equivalent professional recognition in appraisal and evidence through work history of good results in provision of specialist services in real estate appraisal and administrative work. Knowledge of the English language is essential.

How to Apply
Forward completed "Application for Employment" (Form PSC 367-4110) available at Post Offices, Canada Manpower Centres or offices of the Public Service Commission of Canada, to:
Regional Staffing Officer
Public Service Commission
P.O. Box 11120, Royal Centre
500 - 1055 West Georgia Street
Vancouver, B.C. V6E 3L4
CLOSING DATE: June 9, 1977.
Please quote the applicable reference number at all times.

perfect for the single parent

$785. mthly. income qualifies you for a 3 bedroom home.

Maybe you're a single parent looking for a good home to start a new life in. But maybe you feel you can't afford to buy somewhere right now. Well, maybe you haven't heard of Harbour Park. Harbour Park offers a three bedroom townhome, with its own backyard, close to the ocean, park and school, at remarkably low cost. In fact, to qualify for one of these lovely new townhomes, your monthly income need only be seven hundred and eighty-five dollars per month. Sounds terrific? Come see for yourself. Harbour Park, at the corner of Montreal and Niagara Streets in James Bay. Open Saturday through Monday, eleven to six.

Sales office: 383-8911

HARBOUR PARK
WITH PAYMENTS AS LOW AS
$260.00
Principal, interest, taxes and maintenance included.
AHOP ASSISTED MORTGAGES
DAON

"COFFEY'S CORNER"
1976 Cadillac Coupe De Ville — Fully equipped. Immaculate condition. Must be seen to be appreciated.
1976 Pontiac Trans-Am — A/T, P/S, P/B, P/W, Tilt Wheel, Radio. Wide ovals (New)
1975 Chev. Monte Carlo — A/T, P/S, P/B, Landau Roof, low mileage, like new.
We also have 5th Wheelers, Campers, Boats, Trucks and a wide range of new and used units.
Executive
IMPORTS LTD.
9756-3rd Street, Sidney
6567241 or 652-3213
5-27 MDL 01634A

SAFEWAY

NOW THERE ARE FOUR SAFEWAY "DISCO" CENTRES

OPEN ON SUNDAYS

10 a.m. to 5 p.m.

★ TOWN & COUNTRY (3555 Douglas)
★ ESQUIMALT SHOPPING CENTRE (1153 Esquimalt)
★ 2635 QUADRA at HILLSIDE
★ BELMONT SHOPPING CENTRE (1907 Sooke Rd.)

Ice Cream

Snow Star Brand
Assorted Flavours
Stock up the Freezer .....

4 litre pail $2.49

Hot House
Tomatoes
B.C. Grown
* Large * Medium.
No. 1 Grade ..... lb. 69¢

California
"New Crop" Potatoes
White Rose.
No. 1 Grade ..... 5 lbs. 69¢

Anjou
Fancy Pears
Washington Grown
Size 135s .... 5 lbs. $1.00

Boneless
Beef Oven Roasts
Sirloin Tip
Rump
Bottom Round
Canada Grade A lb. $1.48

Frozen
Beef Liver
Skinned,
Sliced and Deveined.
On Trays ..... lb. 59¢

Snackery Brand
Deluxe Pizza
"Fresh"
12" Deluxe
Size $1.49

Peek Frean
Biscuits
* Digestive * Nice
* Chip Ring
* Shortcake
Min. 14-oz. pkg. ..... 89¢

Blue Bonnet
Margarine
Spreads Evenly .... 3 lb. pkg. $1.49

Town House
Fruit Cocktail
14-fl.-oz. tin
Fancy ..... 2 for 89¢

Taste Tells
Canned Spaghetti
In Tomato Sauce
14-fl.-oz. tin ..... 3 for 89¢

Bel-air Frozen
Orange Juice
Concentrate.
16.66-fl.-oz. ..... 69¢

Safeway Premium
Sliced Bread
* 100% Whole Wheat
* Thin Sliced
24-oz. loaves ..... 59¢

Cashmere
Bathroom Tissue
1-ply
Asst'd Colours
Package of ..... 4 rolls 69¢

Scott Brand
Paper Towels
Assorted
Package of .... 2 rolls 98¢

Grill Time
Charcoal Briquets
20 lb. bag $2.49

Empress
Fruit Drinks
* Orange
* Tropical Punch
48-fl.-oz. tin ..... 2 for 89¢

White Magic
Liquid Bleach
Economical
128-fl.-oz. jug ..... 89¢

Nescafe
Instant Coffee
Stock Up!
10-oz. Jar $3.79

Prices Effective:
Sunday, Monday & Tuesday
May 29th, 30th & 31st. In Disco Stores Only.

Sales in Retail Quantities Only

SAFEWAY

CANADA SAFEWAY LIMITED

BE A BUSY BODY THIS SPRING!

Spring has come . . . and not a moment too soon! If spring clean-up and repair is in your plans, here's a thought. Sell the things you no longer need for extra cash. It's easy and inexpensive to run a Classified ad to reach a buyer for those still-good items around your home. Get your body busy collecting things you no longer use and sell them in Classified!

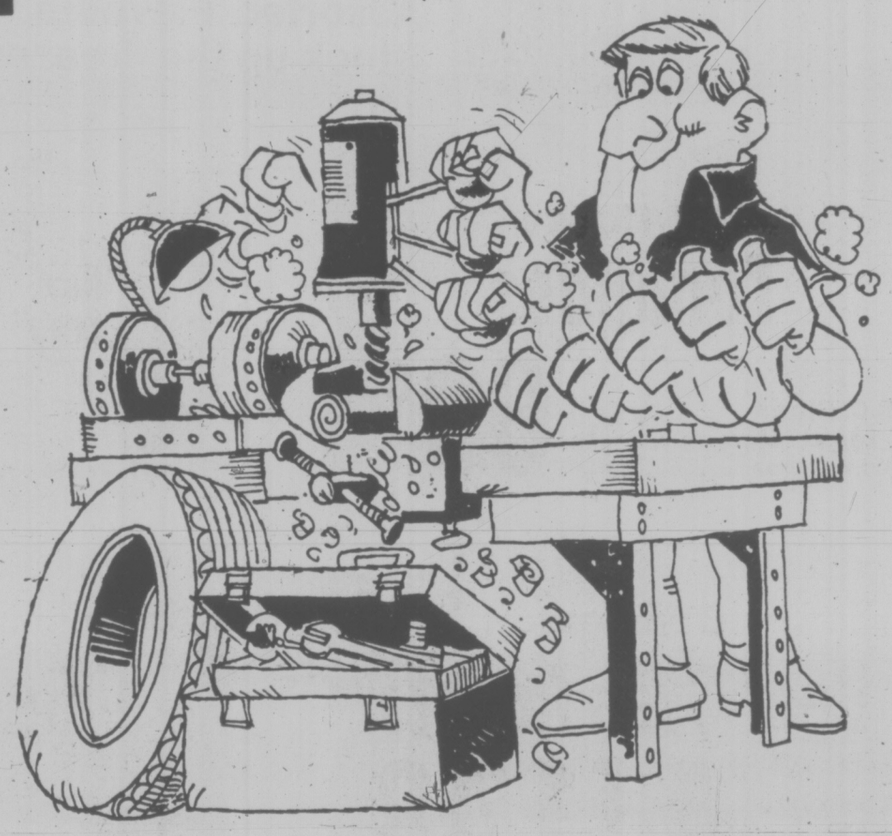

The Victoria Times and Daily Colonist

Classified Advertising
Phone 386-2121
Monday to Friday, 8 a.m. to 6 p.m.
Saturday, 8 a.m. to 5:30 p.m.

AMBULANCE CREW rushes Murray McCaig of 1639 Chandler to Royal Jubilee Hospital after his left hand became trapped in the blade assembly of a commercial lawnmower he was operating for the city parks department near Cook and Burdett Thursday. The firemen were called to free his arm from the machinery. McCaig lost the tip of one finger and a second one was crushed in the accident.

LAETRILE HITS OREGON SNAG

SALEM, Ore. (AP) — A bill to legalize use of the controversial drug laetrile ran into trouble Friday in the Oregon senate.

The measure was shipped back to committee on an 18-12 vote.

Senator Richard Groener (D-Milwaukie), who led the move to return the bill to the senate human resources committee, said the measure could give false hopes of cure to cancer victims.

The drug, derived from apricot pits, is claimed by some as an effective cancer treatment. It has not been approved for use by the federal government, although legislatures in several states have approved bills to legalize its use.

Senator Ted Hallock (D-Portland), opposed Groener, saying that while the drug may not be effective, there also is no evidence that it causes any harm to humans.

Barrett's Oil Plan Rapped

NDP Leader Dave Barrett's resuscitation of a 1973 NDP proposal to transport oil and natural gas from northern resource fields by rail is a political ploy which is certain to be greeted with amusement and contempt, former Liberal Leader David Anderson said today.

Anderson heaped scorn on Barrett's so-called "international initiative," announced Thursday before Barrett left for Anchorage to present a detailed brief on the plan to Alaskan officials.

"In terms of a serious proposal, it is not; it's a joke," he said.

"Here is old Davey Barrett, who promised us a merchant marine, a Japanese car plant, a petrochemical plant and a steel mill, promising some other pie in the sky with even less economic justification than the others," he added.

"I've heard some damn fool nonsense from him over the years but this beats them all."

Barrett said Thursday his latest proposal is a modification of The Way Out, a plan he put forward when premier to carry oil and liquefied natural gas from Alaskan and northern Canadian oil and gas fields down a new railway to be built in Alaska and Yukon to link up with the existing B.C. Railway in northwestern B.C.

He indicated the revised concept envisages transportation by both pipeline and railway, but did not release details.

Anderson claimed that the economic disadvantages of "dead-heading" — tank cars having to roll back empty on the return leg northward — in itself would be enough to kill any real hopes for such a route.

But in addition there would be the technical problems posed by operating a railway in tundra and permafrost conditions, including the need for continual maintenance of track which could buckle like a roller-coaster.

And the rail concept would be "just as damaging" (as a pipeline) in environmental terms, he argued.

How could caribou cross, for instance, if "tank cars are going past their noses every 30 seconds?"

He said the former NDP government's Way Out proposal was laughed at in Washington, D.C., when it was first mooted in 1973, and the same thing will happen this time.

"It was the final straw which persuaded the Americans that Canadians were not serious, and they should go ahead with the Alaskan pipeline."

Barrett cannot seriously believe it to be a serious proposal, Anderson said.

He speculated that the opposition leader's real motive is a desperate attempt to counter the "rather effective work" which Premier Bill Bennett has accomplished with federal co-operation in northern B.C. — an area in which Barrett himself failed dismally when he was premier.

SCHOOLS' FAILURE WORRYING PARENTS

BADDECK, N.S. (CP) — A study released by the Canadian Home and School and Parent-Teacher Association says failure to teach basic skills and a lack of dicipline in public schools are "core concerns" of respondents to a national survey.

The survey, released at the association's annual meeting Friday, says association members across Canada expressed "considerable concern" over the ability of school systems to meet the needs of all children.

The survey also shows concern over the lack of a national educational policy with countrywide standards to facilitate transfer of students.

The association says there is a high level of concern about commications between school systems and parents, and respondents also "felt very strongly" that many parents expect too much of schools in the raising of their children.

The survey was conducted last year with the intention of generating discussion on school issues.

FLY
TO
COMOX
CAMPBELL RIVER
with
Connecting Flights to
POWELL RIVER
—
Leave VICTORIA
10:20 a.m. and 5:00 p.m.
ISLAND AIR
656-7132

NAISH & SONS CONSTRUCTION LTD.
builders of quality custom homes . . .
OPEN WED.-SUN. 1-6 P.M.

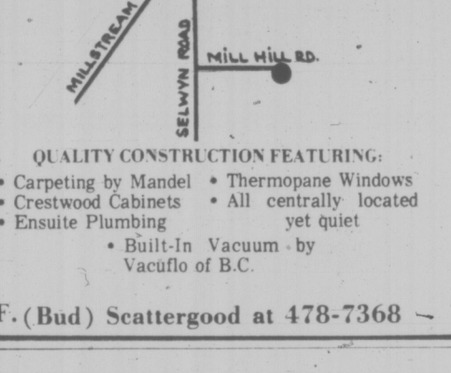

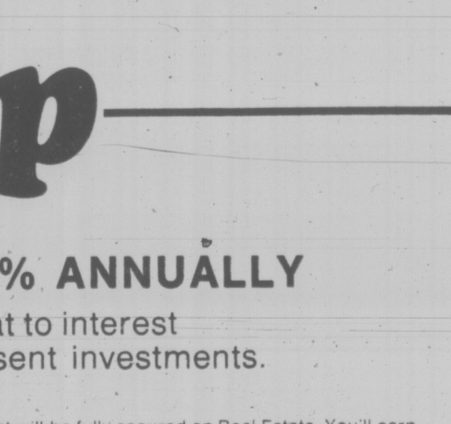

Selwyn Estates 6 Deluxe Homes
IN A PARK-LIKE SETTING OF DISTINCTIVE HOUSING

Unique . . .
ONE-OF-A-KIND! DELUXE LIVING IN THIS 1,782 SQ. FT. HOME. . .
- Central location
- Private landscaped yard with waterfall and pool
- Four major appliances, drapes included

2725 WALE ROAD

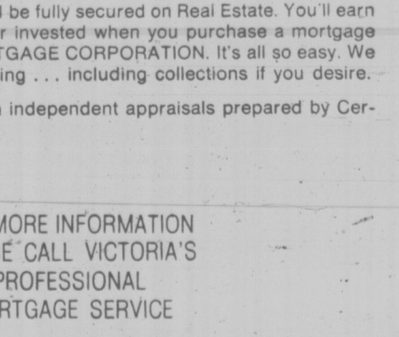

QUALITY CONSTRUCTION FEATURING:
- Carpeting by Mandel
- Crestwood Cabinets
- Ensuite Plumbing
- Thermopane Windows
- All centrally located yet quiet
- Built-In Vacuum by Vacuflo of B.C.

For further information, call M.F. (Bud) Scattergood at 478-7368 — 5-28

COAST CATERING LTD.
INTRODUCES

MOBILE RESTAURANTS

LET US BRING GOOD FOOD AND BEVERAGES TO YOU— WHEREVER YOU ARE:

CONSTRUCTION SITES
INSTITUTIONS
REPAIR SHOPS
WAREHOUSES
INDUSTRIAL PLANTS
GOVERNMENT CENTRES
LUMBER YARDS
LONGSHORE OPERATIONS

TO ARRANGE DAILY STOPS OR FOR MORE INFORMATION
★ ★ ★ ★ CALL ★ ★ ★ ★
384-9865 5-28 384-8232

Try Trump

WE OFFER YOU MAXIMUM INTEREST SECURED BY REGISTERED MORTGAGES

MORTGAGE INVESTMENTS AVAILABLE
15%
TERMS RANGING FROM 4 MONTHS TO 1 YEAR
MANY ATTRACTIVE MORTGAGES TO CHOOSE FROM

The Guaranteed Service Each Investor Receives:
1. Mortgage balances and statements when requested.
2. Monthly amortization schedule showing the interest, principal and balance.
3. Fire insurance policy renewal when requested.
4. Pay-out figures calculated (and subject to your approval)
5. Discharge documents prepared at no cost to you. TRUMP Mortgages will supply bank, lawyer and accountant references at the request of the investor.

The Documentation
For your protection you will receive the following guaranteed documents:
1. The duplicate registered copy of the mortgages.
2. Certificate of encumbrance evidencing state of title.
3. A fire insurance policy endorsed to show its loss payable to you, the investor.

EARN 15% ANNUALLY
Compare that to interest on your present investments.

Your investment will be fully secured on Real Estate. You'll earn 15% on every dollar invested when you purchase a mortgage from TRUMP MORTGAGE CORPORATION. It's all so easy. We can handle everything . . . including collections if you desire.

We supply you with independent appraisals prepared by Certified Appraisers.

FOR MORE INFORMATION PLEASE CALL VICTORIA'S PROFESSIONAL MORTGAGE SERVICE

TRUMP
MORTGAGE & DEVELOPMENT CORP.
598-3014
BOB VEDER A.M.B.

5-28

Energy: Churches take close look

Are gas and oil shortages the concern only of gas and oil companies?

Are the native peoples of Northern Canada just an unfortunate minority who have to give way to development?

Is the Berger report just another document for the experts?

These questions will be discussed by Hugh McCullum, George Erasmus and others at a series of meetings in Holyrood House, 2315 Blanshard, from noon to 1 p.m., 2 to 4 p.m. and 7:30 to 9:30 p.m. Monday. McCullum will speak at 12:15 p.m. Tuesday at St. George's Anglican Church.)

Monday's meetings are being sponsored by the Victoria interchurch committee for world development education.

McCullum co-author of This Land Is Not For Sale and Moratorium, is a former newspaper man and editor of Canadian Churchman, national publication of the Anglican Church.

The son of an Anglican missionary, he was raised n the Yukon.

Erasmus is president of the Indian Brotherhood of the Northwest Territories.

This weekend a working conference is being held in the Student Union Building at the University of British Columbia. It began at 6 p.m. Friday and will continue through 5 p.m. Sunday.

Theme speakers are Erasmus, Mel Watkins, professor of economics at University College, University of Toronto, and Michael Jackson, professor of law at UBC.

Watkins is author of the Trudeau-commissioned report on foreign investment in Canada and served as economic consultant to the Indian Brotherhood of the Northwest Territories.

Jackson has been a key member of the Mackenzie Valley pipeline inquiry.

The conference was organized by the B.C. Working Group for Moratorium of which Bishop Remi De Roo is a member. Anglican, Catholic, Lutheran and United Churches are all participants in the group.

Shavuotm for Jews

TORONTO (CP) — The two-day observance of the Festival of Shavuotm, also called Pentecost or the Feast of Weeks, will be ushered in by Jews Sunday.

Shavuot marks the birthday of Israel's religion, when God revealed Himself to the children of Israel and gave them the Ten Commandments at Mount Sina.

A Joyful Song

Briercrest group here Tuesday

Testimony from youth

A service featuring a team from the Briercrest Bible Institute of Caronport, Sask., will be held at 7:30 p.m. Tuesday in Lambrick Park Church, 1780 Feltham.

Musical selections and testimonies will be presented by A Joyful Song, a group of senior students of the institute.

Metro Leskewich, director of public relations, will be on hand to answer questions about the interdenominational school which provides training for pastors, missionaries and Christian lay workers.

It offers a bachelor of religious education course with majors in several vocational fields, a bachelor of sacred music course, a two-year general Bible course and a one-year certificate course for advanced students.

Caronport high school, located on the same campus, meets the needs of students who wish to study high school courses in an atmosphere of Christian fellowship. Combined enrolment amounts to more than 750 students. A $1,500,000 campus development program is in progress.

Citizen Advocacy seeking recruits

Citizen Advocacy Victoria is a small agency that recruits, trains and matches volunteers, on a one-to-one basis, with handicapped people who have little or no involvement with family or friends.

Once the match is made the staff act as resource people to help bring about a more normal life for the person being aided.

There now are 40 advocates, or helpers, in Greater Victoria.

"We have been pleased at the response," said co-ordinator Richard Hart, this week, "but we need more men. There is as demand for men to relate to the handicapped and we'd like to see more coming forward".

Hart said there was no age limit for the advocates.

Citizen Advocacy will hold a training session at 7:30 p.m. Wednesday, June 22, at Room 4, 1005 View Street. Interested people are invited.

The outreach committee of Wilkinson Road and Garden City United Churches has arranged a seminar for 7:30 p.m. Sunday at Garden City, 4050 Carey Road.

Dawn Sutherland, co-ordinator with Hart at Citizen Advocacy, will give an illustrated talk on how to approach physically and mentally handicapped people who are in distress.

Either of the co-ordinators can be reached at 385-7121.

Tradition of 60 years

IODE group to mark Remembrance Day

For 60 years the Municipal Chapter of Victoria of the Imperial Order of the Daughters of the Empire has held an annual service of remembrance in Ross Bay cemetery.

The service will be held again this year at the Cross of Sacrifice in the cemetery at 1:30 p.m. Sunday with Rev. William Van Druten conducting.

Members of the chapter will attend the 11 a.m. service at Oak Bay United, Van Druten's church, for the annual service of intercession.

At the cemetery each chapter will place flowers on the cross and Navy League chapter will place flowers at the base of the naval cairn. Army, navy and air force cadets will attend and a bugler from Rainbow sea cadets will sound the Last Post.

Since 1918 the IODE members have made themselves responsible for the upkeep of the graves which in 1918 numbered only five and now number almost 60. Headstones are checked regularly and raised or relettered with the cost paid by the IODE.

Bible-geography expert to speak

Prof. James Houston, president of Regent College, Vancouver, will preach at the 9:30 and 11 a.m. services Sunday in St. John's Anglican Church.

Houston is a lecturer in geography at the University of British Columbia. He was a fellow and bursar of Hertford College in England and visiting professor at Columbia University, New York, and the University of Texas. He has been an elder of Granville Chapel, Vancouver, since 1973.

He is the author of several books on geographical studies in Scotland, the western Mediterranean and Latin America as well as articles on the environment background to the Bible and environmental issues of today. He is at work on another book, I Believe in the Creator, to be released this summer followed by two others on the environmental issue and the history of attitudes toward nature in Western thought.

Regent College is a Christian training college for post-graduate students.

Anglicans to hold get-together today

Lay people of the Victoria deanery of the Anglican Church have arranged to get together from 1 to 8 p.m. today at St. John's Church, Quadra Street, to learn more about prayer.

The group, from nine parishes, will hear Canon Brian Page talk about Learning to be Still; Bishop Reginald Pierce on The Lord's Prayer and Dean Brian Whitlow on Methods of Meditation.

The meeting will be held in the church and the parish hall and participants may take part in group discussions. Those staying for the full time have been asked to bring box suppers.

The event is open to the public. The final session will start at 6:30 p.m. in the church.

"A Family-Centred Church" 382-6524
FIRST NAZARENE
Regular Services will be held
Services At 11:00 a.m. and 6:00 p.m.
TEMPORARILY at 983 PANDORA
pending completion of our new facility at 4277 Quadra Street.

TRINITY PRESBYTERIAN CHURCH
2964 Tillicum Road at Gorge Shopping Plaza
"The Friendly Church Close to Motels"
10:30 a.m. Church School
Sing-A-Long
11:00 a.m.
"A CONVENTIONAL BELIEF BECOMES A LIVING FAITH"
Minister: Rev. G. D. Smith, M.A.

THE SALVATION ARMY
Citadel Corps. 757 Pandora Avenue
Corps. Officers:
Major and Mrs. Ivan McNeilly
9:30 a.m. — Sunday School
11:00 a.m. — Holiness Meeting
7:00 p.m.
Evangelistic Meeting
A warm welcome awaits you at the Army

KNOX PRESBYTERIAN CHURCH
2964 Richmond Road
"A Friendly Church That Cares"
Minister:
Rev. David A. Smith, B.A.
11:00 A.M.
MORNING WORSHIP
"SAINTS AND SINNERS"
Nursery Facilities
Church School Classes
11 a.m. Kindergarten to Gr. 6
7 p.m. Jr. Youth Group
Visitors are most welcome

St. Andrew's Presbyterian Church
Downtown — Douglas St. at Broughton
Minister: Rev. Bruce Molloy
11 A.M. "THE CHARACTERISTICS OF LOVE" (1 Cor. 13)
CHURCH SCHOOL, ALL GRADES
7 P.M. "THE GOSPEL AS LIBERATION" (Luke 4:18)
Reverend B. J. Molloy at Both Services
FREE PARKING: Eaton's Carpark 10:15 a.m.-12:15 p.m.
Visitors Welcome

Douglas St. Baptist
3277 Douglas St.
Pastor: REED H. ELLEY
10:30 A.M.
"YOU CAN BE FORGIVEN!"
7:30 P.M.
"WHAT SHALL I DO WITH CHRIST?"
A Friendly Evangelical Church

FIRST BAPTIST CHURCH
Quadra and North Park
11:00 a.m.
"EVERYTHING COMES ALIVE!"
Ministers: John A. Watson and Cecil Barner
Organist and Choir Director: Mr. John Tunstall

BETHEL FELLOWSHIP BAPTIST CHURCH
2355 Beacon Avenue, Sidney
9:45 a.m. Sunday School for All Ages
11 a.m. "GROUNDS FOR CHRISTIAN THANKSGIVING"
7 p.m. "GOD, CARING FOR US, & WE FOR OTHERS"
Pastor Darrell Eddy 656-5012

FRIENDSHIP BAPTIST CHURCH
Welcomes you to its
10 a.m. Family Worship & Sunday School
7 p.m. Evening Service
The Pastor Speaking
at Gordon Head Rec. Centre, 1741 Feltham Rd.
Pastor: Rev. E. Kratofil, B.A., B.D. 477-8478
Affiliated with the Baptist General Conference

VICTORIA BAPTIST CHAPEL
S.B.C.
3220 Cedar Hill Cedar Hill Community Centre
Bible Study 9:45 a.m.
Worship 11 a.m.
Rev. Bo Brantley (Nursery Available) Phone 477-5474
"We love, because He first loved us." JN 4:19

Emmanuel
BAPTIST CHURCH
2121 CEDAR HILL CROSSROAD Tel. 592-2418
Team Pastors:
Norman Archer — Alan Turner — Rob Bentall
9:30 & 11 a.m. "UNDER PRESSURE" Pastor Archer outlining guidelines on mind-renewal
Full Sunday School Program at both services
7 p.m. Pastor Turner Preaching
8:15 p.m. — "FOCUS" — personal, expressive worship

Central BAPTIST CHURCH
833 PANDORA AVE. 385-7786
"We preach Christ crucified risen and coming again"
Two similar
1 WORSHIP SERVICES 8:45 and 11:00 a.m.
"WORKERS TOGETHER WITH GOD"
Rev. Ian Bowie
2 9:45 a.m. FAMILY BIBLE SCHOOL
3 7 P.M.
"CLIMBING GOD'S MOUNTAINS"
Mr. Al Howatson
Pastor: R.D. Holmes
Min. of Visitation: Norman Harrison
Assoc. in C.E.: Miss Verne Scott
Asst. to Pastor: C.V. Eno
Visitors Warmly Welcomed

SAANICH BAPTIST CHURCH
Royal Oak School, 4564 W. Saanich Rd.
10 a.m. to 12 noon Family Bible Fellowship
7 p.m. Evening Fellowship Hour
Pastor A. Shook 479-0050
SOOKE BAPTIST CHURCH
at Sooke Elementary School
9:45 a.m. Sunday School
11:00 a.m. Worship Service
7:00 p.m. Evening Family Service
Pastor William van de Leur, 642-4423
—FELLOWSHIP BAPTIST CHURCHES—

CHRISTIAN APOSTOLIC CHURCH
Original Christian Doctrine
SUNDAY SERVICE AND SUNDAY SCHOOL
11:00 a.m.
Lectures in Successful Living
Wednesdays—7:30 p.m.
2663 Shelbourne St., Victoria, B.C.

Christian Reformed
Agnes and Glanford
WORSHIP SERVICES
at 10:30 a.m. and 7:00 p.m.
Ministers:
Peter W. DeBruyne
Gilbert J. Kamps

VICTORIA ALLIANCE CHURCH
1792 Townley Street — Telephone 592-1821
Pastor: Rev. H. Orlin Craig
11:00 a.m. "DISCERNING RIGHT AND WRONG"
7:00 p.m. "HOW GOOD MUST A GOOD MAN BE TO ENTER THE KINGDOM OF GOD?"

BRITISH-ISRAEL WORLD FEDERATION (CAN.)
Victoria Branch.
PUBLIC MEETING
Sunday, Afternoon, May 29th, at 3 p.m.
in the Dominion Hotel, Yates Street.
"THE LAST CRUSADE"
Mrs. Dorothy Abraham
Radio Broadcasts every Sunday 10 a.m. and 10:15 a.m. on K.A.R.I. (550)

CHRISTIAN SCIENCE
FIRST CHURCH OF CHRIST SCIENTIST
A Branch of The Mother Church,
The First Church of Christ, Scientist, Boston, Mass.
CHAMBERS at PANDORA
Sunday Services: 9:30 and 11:00 a.m.
Lesson Sermon:
"ANCIENT AND MODERN NECROMANCY, ALIAS MESMERISM AND HYPNOTISM, DENOUNCED"
Sunday School: 9:30 a.m. and 11:00 a.m.
Wednesday Testimony Meeting, 8:00 p.m.
Reading Room, 1210 Broad Street
Nursery Come and Visit Us. Elevator

THE CHRISTADELPHIANS
1396 McKenzie Avenue
Great News FOR THE World
"ARE YOU A DOUBTING THOMAS?"
D. LAWRENCE
Bible Address Sun. 7:30 p.m.
Everyone Welcome No Collections
Sunday School 9:30 a.m. Memorial Worship 11:00 a.m.

PENTECOSTAL ASSEMBLIES OF CANADA

OLDFIELD GOSPEL CHAPEL
5508 Oldfield Road Pastor L.W. Henkel
9:45 a.m. Family Bible School
11:00 a.m. GILBERT ROWLAND Ministery 658-5908
TUESDAY, 7:30 p.m. Gilbert Rowland

NORTH DOUGLAS PENTECOSTAL TABERNACLE
Douglas at Canterbury Pastor: Rev. Harold Pendray
9:45 A.M. SUNDAY SCHOOL
For Transportation Phone 479-4051
11:00 A.M. "STUDY TO BE QUIET"
7:00 P.M. REV. JOHN WATTS
Director of Development Western Pentecostal Bible College
Everyone Welcome

CHINESE PENTECOSTAL CHURCH
800 Princess
SUNDAY 9:45 a.m. Sunday School
11:00 a.m. and 7:30 p.m. Worship Services
Prayer — Wed., 7:30 p.m. Youth, Friday, 8:00 p.m.
Pastor: Rev. Steve Wong 383-3878

COLWOOD PENTECOSTAL CHURCH
Pastor: D. L. McMillan, 2250 Sooke Road
9:45 a.m. Sunday School
11 A.M. and 7 P.M.
REV. JIM VANCE
from Vancouver
Ministering at Both Services

Glad Tidings PENTECOSTAL CHURCH
842 North Park St
384-7633 384-0113
GOD'S WORD AS IT IS FOR MEN AS THEY ARE
9:45 A.M.—FAMILY BIBLE SCHOOL
• Bus Service — 658-5695 — or Church Office
11:00 A.M.
REV. JOHN WATTS
• Assistant District Superintendent of B.C.
7:00 P.M.
SACRED MUSICALE
• "Jesus Is Coming" Cantata
• Choir in Inspiring Music
Find Reality in Christ at Glad Tidings
REV. E. E. AUSTIN, PASTOR
REV. BILL HALE,
Minister of Christian Education & Music

ELK LAKE COMMUNITY BAPTIST CHURCH
5563 Pat Bay Highway
REV. ARTHUR WILLIS
10:30 a.m. Family Worship and Sunday School

Orthodox Church
(Russian Synod)
For service times contact:
Rev. Fr. Gleb Jensen
3801 Cadboro Bay Rd.
Phone 477-8892

VICTORIA EVANGELICAL LUTHERAN CHURCH
(Independent)
Divine Services, Sunday School, and Bible class held each Sunday
—Welcome—
Phone: 478-7930

VICTORIA TRUTH CENTRE
There is an answer to every prayer and a solution to every problem
11:00 a.m. "FOR WHOM THE BELL TOLLS"
Dr. EMMA SMILEY, Minister
7:30 p.m. "CONSIDER THE LILY"
Rev. Lois McLean
11:00 a.m. Children's Church and Jr. Young People's Society
7:30 p.m. Sr. Young People's Society
1201 Fort St. Everyone Welcome

Queens Avenue APOSTOLIC CHURCH
804 QUEENS AVENUE
Pastor: REV. ALAN McLEAN
382-7833 or 385-8404
10:00 a.m. Sunday School Including Adult Bible Class
11:00 a.m. WORSHIP SERVICE
7:00 p.m. Pastor McLean Speaking on "ISRAEL — CORNERSTONE OF WORLD POLITICS"

THE SALVATION ARMY
Victoria Esquimalt Road Corps.
1245 Esquimalt Road Phone: 383-6290
Sunday School 9:45 a.m.
Family Worship 11:00 a.m.
Salvation Meeting 7:00 p.m.
Prayer & Bible Study TUESDAY 7:00 p.m.
SPECIAL GUESTS: CAPT. & MRS. ANGUS HAGGARTY from Penticton, formerly of Victoria
Corps. Officers: CAPT. & MRS. GARNET CASSELL
Vacation Bible School JULY 4-8
For more information call 383-6290 or 383-3381

UNITY OF VICTORIA AT THE EMPRESS HOTEL
PRINCESS LOUISE ROOM
"THE MAGIC OF RELEAF"
Rev. Millie Willowby
CLASS 5:30-6:30 p.m. SPIRITUAL SERVICE 7-8 p.m.
Unity Church of Victoria is to be affiliated with Unity of Vancouver, Unity School of Christianity and DAILY WORD MAGAZINE
UNITY

CHURCH OF THE WAY
in the Theatre of the Student Union Building
UNIVERSITY OF VICTORIA
PASTOR BILL JOHNS
11 A.M. FAMILY WORSHIP and SUNDAY SCHOOL
★ TESTIMONY ★ SONG ★ PRAYER
For Information Phone 388-5334
Everyone Welcome

WEDNESDAY — PRAYER MEETING 10:30 A.M.
Pastor: JOHN STONE Assoc. Pastor: AL ADAM
TUESDAY—PRAYER 7:30 P.M.
trinity christian centre
949 FULLERTON AVE
10:30 a.m.
HARALD BREDESEN
7:00 p.m.
I FOUND IT
A musical presentation by the Trinity Choir
THURSDAY — SCHOOL OF DISCIPLESHIP, 7:30 P.M.
ABUNDANT LIVING SEMINAR
(Similar to Bill Gothard's well-known teaching)
will be taught at the church by
DON and PAULA NEMETH
of Scottsdale, Arizona
Monday, May 30th, thru Friday, June 3rd
7:00 to 10:00 P.M.
Inquire at the church for details.
SEE "CHARISMA" SAT. 10:30 A.M. CH. 11

RELIGION
Editor: Don Gain

Perspectives

By REV. J. A. DAVIDSON

A character in a novel by the English writer, the late Stevie Smith, makes this observation: "Really, some of the people who go to church are just a as good as those who stay away."

Yes, of course. But the irony there can be misleading. We church people often make a show of piety on Sunday that is not reflected in our lives the other six days of the week. We do practise our little hypocrisies and evasions in our ordinary days.

In our time criticism of the church and her people has become almost a minor industry. And much of this criticism is valid and salutary — although some of it is merely petty censoriousness.

But are not the critics, in a backhanded way, actually paying the church and her people a compliment? They seem to be assuming that somewhere in the church there are standards of basic excellence, even though so many of its people fail to live up to it. But, on the other hand, there is in this line of criticism a serious misunderstanding of the nature of the church.

In the New Testament, and in the mainstream of Christian thought through the centuries, the church is not idealized as a society of the spiritually immaculate and morally impeccable. The New Testament understands the church as a community of sinners who admit they are sinners and who try to do something about their sin.

In New Testament usage the words "sinner" and "saint" are not opposites: they are complementary to one another. A "sinner" is not a person irredeemably alienated from God. A "Saint" is not a person of almost superhuman purity and excellence.

In biblical thought we are all, in our various ways, sinners. That is, each of us has a tendency to put self at the centre of all things and to shove God and other persons to the edges of concern. And in the biblical thought a saint is a sinner, an ordinary sinner, who strives to do something about his self-centredness through commitment to God and his purposes.

Saintliness is not a static condition of personal excellence: It is, rather, a steady struggle against the force of sin in one's life. In the New Testament the mark of the saint is not achievement but commitment. And the struggle takes place, in part, within the community of commitment which is the church.

Some people do go to church to have their self-esteem coddled. They seem to think that by the accumulation of virtue-credits they are enabled to matriculate in the kingdom of God. And they tend to be censorious of others, both of their fellow church members who do not measure up to their high standards of piety and of those shameful people who never come to church.

A minister was once challenged by an official of his congregation because he welcomed some rather unsavory characters at the services.

The minister asked, "But didn't Jesus forgive the women taken in adultery?" "Yes," replied the irate official, "and I don't think any more of him for having done it."

The cause of Jesus Christ is seriously hobbled by the presence of sour saints in the church. But the strength and hope of that cause is in the presence in the church of large numbers of New Testament saints, sinners who recognize that they are sinners and who strive valiantly against their sin, their self-centredness, to serve God's purpose of justices and mercy and love for all.

Effigy by Haida

Effigy of Catholic priest, carved by Haida artist, was found in deserted village on west coast of Prince of Wales Island, Alaska, and is believed to date from time Spanish explorers sailed along coast from Mexico to Philippines. Red cedar figure, about 18 inches high, is on display in Indian gallery of Provincial Museum.

Steps to a happy family

Achieving a happy family life requires love, faithfulness, respect and a good training program for children, district overseer David Walker of Toronto told the circuit assembly of Jehovah's Witnesses in Juan de Fuca Recreation Centre last weekend.

Walker told the gathering of 1,766 delegates from southern Vancouver Island that retaliation, anger, drunkenness and immorality didn't solve problems.

"A mild and calm heart," he said, "will help us avoid many physical ailments and minimize our problems."

He emphasized that the only permanent solution for a happy life is through God's Kingdom which Christians are awaiting.

Assembly overseer Bill Middleton of Victoria said the assembly program "motivated us to be active." Built around the theme, Entering a Large Door Leading to Activity, it highlighted the active life of a Christian.

Assistant convention overseer Michael Sideroff of Duncan summed up the meeting this way: "A Christian way of life should reflect a sincere concern for his fellow man and be backed up by positive works for the good of mankind.

"This means that in all our endeavours we will be actively doing good toward all persons we come into contact with."

Silver Threads

VICTORIA

MONDAY through FRIDAY — 8:30 a.m., drop-in, cards, shuffleboard, pool, library; 11:30, lunch.

MONDAY — 1 p.m., stamp club; 1:15 — bridge; 7:20, whist.

TUESDAY — 7:30 p.m., old time dance.

WEDNESDAY — 11:30-1 p.m., health counselling; 1, chess club; 7:20, whist.

THURSDAY — 10 a.m., Spanish class; 2 p.m., old time dance.

FRIDAY — 10 a.m., keep fit class; 1:15 p.m., bridge; 1:30, choir practice; 7:20, cribbage; 7:30, ballroom dancing with instruction.

SATURDAY — 11 a.m., drop-in, cards, shuffleboard, pool; 1 p.m., chess; 2, whist; 7:20, 500 card game.

SUNDAY — 1-4 p.m., drop-in.

SAANICH

MONDAY through FRIDAY — 8:30 a.m.-4:30 p.m., billiards, shuffleboard, drop-ins.

MONDAY — 11:45 a.m., lunch; 1 p.m., duplicate and contract bridge, bazaar and tea preparation; 7:30, Hampton Happy Gang Orchestra practice.

TUESDAY — 8:30 a.m., bazaar and tea preparation; 1:30 p.m., annual spring tea and bazaar, everyone welcome.

WEDNESDAY — 11:45 a.m., lunch; 1:15 p.m., singsong; 2, Marie Maggiora Dance School; 7:30, dance with the Hampton Happy Gang.

THURSDAY — 8 a.m., Hell's Gate trip; 9:30, carpet bowling; 11:45, lunch; 1 p.m., progressive bridge.

FRIDAY—9:30 a.m., carpet bowling for beginersn; 11:45, lunch; 2 p.m., jacko, pingpong; 7:30, progressive whist, concert orchestra practice in auditorium.

SATURDAY — 1:30 p.m., cribbage, billiards, shuffleboard, ping-pong, drop-ins, tea; 7:30 p.m., bingo.

SUNDAY — 2 p.m., Concert Orchestra concert.

Tickets on sale for San Juan Islands trip June 9; Skagit tour June 23; Gabriola Island June 30; annual barbecue and dance June 27.

ESQUIMALT

MONDAY — 10 a.m., learn to dance; noon, lunch; 1, oil painting, checkers, 500 card game, carpet bowling.

TUESDAY — 10 a.m., quilting, keep fit class; noon, lunch; 1:30, chess; 2, swimming for seniors.

WEDNESDAY — 10 a.m., liquid embroidery, alley bowlers meeting; noon, lunch; 1:30, whist novelties.

THURSDAY — 10 a.m., sewing class, weaving; noon, lunch.

FRIDAY — 10 a.m., quilting, learn to carpet bowl; 11, swimming; 1 p.m., craft and plant club; 1:30, dance.

SIDNEY

MONDAY — 9 a.m., centre open, cards, shuffleboard, library; 10, quilting, ceramics, dancing for fun; noon, lunch; 1 p.m., ceramics; films; 7:30, bingo.

TUESDAY — 9 a.m., centre open, cards, shuffleboard, library; 10, oil painting, serenaders practice; noon, lunch; 1 p.m., oil painting, whist, crochet; 7 p.m., shuffleboard and games night.

WEDNESDAY — 9 a.m., centre open, cards, shuffleboard, library; 10, novelties, rug hooking; noon, hot dinner; 1 p.m., discussion group, mah-jongg; 2, concert with Sidney Serenaders.

THURSDAY — 9 a.m., centre open, cards, shuffleboard, library; 10, weaving, decorator paints; noon, lunch; 1 p.m., dressmaking, bridge; 7, crib.

FRIDAY — 9 a.m., centre open, cards, shuffleboard, library; 10, senior ceramics, knitting; keep fit, quilting, beadwork; noon, lunch; 1 p.m., creative writing; 1:30, stretch and sew; 2, jacko; 7 evening cards.

SATURDAY — open 1 p.m. to 4 p.m. for drop-ins; 7:30, "Klondike Nite" can-can girls, games, dancing, dinner.

SUNDAY — open 1 p.m. to 4 p.m. for drop-ins.

Morning coffee and afternoon tea served every day.

Senior citizens and visitors welcome.

Orcas Island balance due June 15.

Deposits on Barkerville due now, July 18 to 24.

A few seats left on Portland Rose Festival trip, June 10 to 13.

EVENTS CALENDAR

PACIFIC CHRISTIAN SECONDARY EDUCATION SOCIETY

JUNE 2: Interview on the Noon Show, Channel 6
JUNE 7: Annual meeting — 8 p.m. Emmanuel Baptist Church. Visitors Welcome.
JUNE 11: Pacific Fun Fair — 4-9 p.m. Emmanuel Baptist Church. Everyone welcome!
5-28

Reformed Episcopal
CHURCH OF OUR LORD
Humboldt and Blanshard St. Victoria, B.C.
11 a.m. Morning Service
"The Winds of God"
7 p.m. Vesper Service
BIBLE STUDY
("Sermon on the Mount")
Rector:
Rev. Dr. Andrew J. Mowatt

Sisters to celebrate

A total of 600 years of service to the people of B.C. and Alaska will be celebrated by 12 Sisters of St. Ann from 2 to 5 p.m. Sunday at Queenswood House of Studies, 2494 Arbutus.

The 12 sisters will celebrate their Golden Jubilees as Sisters of St. Ann.

Bishop Remi De Roo will conduct a jubilee mass at 2 p.m. About 3 p.m. there will be a rose planting ceremony followed by afternoon tea.

The sisters are Mary Beatrice, Mary Lelia, Mary Angelica, Lavinia Richards, Mary Druscilla, Katherine Hughes, Thelma Boutin, Mary Justinian, Josephine Marie, Mary Ellen McDonald, Mary Cecelia and Angne Nyland.

Baptists helping the world to see

Each year Operation Eyesight makes use of eyeglasses donated by Baptist churches in Canada.

These are given, free of charge, to people who have had eye surgery or need corrective lenses.

This year Operation Eyesight will set up a new mobile clinic in Pakistan to start treating the curable blind in that country. The target this year in Bangladesh is 20,000 pairs of eyeglasses.

Baptist churches are asking their members to donate outdated glasses to the cause. Donations from others will also be welcome.

They can be left at the office of Emmanuel Baptist Church, 2121 Cedar Hill Cross Road. Mrs. Betty Bowlby, 592-3765, is in charge of the donations.

Rich church defies policy

TORONTO (CP) — The largest and wealthiest congregation of the United Church of Canada has defied United Church policy in accepting a Wintario grant worth $6,000.

Timothy Eaton memorial church announced acceptance of the grant in a recent newsletter. Norman Vale, an official at United Church national headquarters, said. It had been a long-standing policy of the United Church to be against gambling.

CITY AND DISTRICT CHURCHES

GOSPEL CHAPELS

OAKLANDS CHAPEL
Fernwood and Cedar Hill Road
SUNDAY
9:30 a.m.—Breaking of Bread
11:15 a.m. Sunday School and Family Bible Hour
SPEAKER: Mr. Stan King with students from Mt. Carmel Bible School
7 p.m. Evening Service
Speaker: Dr. D. Gaunt
Thurs.—8 p.m.
Prayer and Bible Study
For Information and Counselling Mon. to Fri. Office Hours 10 a.m. to 12
595-1411

VICTORIA GOSPEL CHAPEL
935 Pandora Avenue
SUNDAY
9:30 a.m.—Breaking of Bread
11:15 a.m.
Sunday School, Bible Class and Family Bible Hour
Speaker: Mr. Ed Cleveland
7:00 p.m. Evening Service
Mount Carmel Bible School Team.
Wednesday 8:00 p.m.
Missionary Prayer Meeting

ASSOCIATED GOSPEL CHURCHES

GOSWORTH ROAD
Community Church
2845 Gosworth Road
Rev. C. R. McKnight 386-9793
9:45—Sunday School
11:00—Worship Service
7:00 p.m.—Evening Meeting
Tues., 7:30—Bible Study

EVANGELICAL FREE CHURCH

PARKDALE FREE CHURCH
1095 Tolmie Ave. 382-7513
SUNDAY
Sunday School—9:45 a.m.
Morning Worship—11:00 a.m.
Evening Worship—7:00 p.m.
Pastor, Carl Klassen
479-4431 384-3846

PSYCHIC SCIENCE

VICTORIA CENTRE OF PSYCHIC SCIENCE
819 Fort Street
Sundays, 11 a.m.
Worship and Social Fellowship
Clairvoyance at Every Service

MENNONITE

SAANICH COMMUNITY CHURCH
990 Falmouth Road, 384-8841
10:00—Family Worship
11:00—Bible and Optional Classes
Pastor—G. L. Brain, 477-6111

LUTHERAN

LUTHERAN CHURCH OF THE CROSS
Cedar Hill and Cedar Hill Cross Roads
Alfred J. C. Johnson, Pastor, 477-3851
10:00 a.m. Divine Worship Service
11:00 a.m.—Sunday School and Bible Class
The Church Where Families Worship Together
Evangelical Lutheran Church of Canada (E.L.C.C. formerly A.L.C.)
Visitors Welcome

GRACE LUTHERAN CHURCH
1273 Fort St. 383-5256
Lutheran Church in America
(Across from Central Junior High)
Minister Rev. Ronald Nelson
Worship—11 a.m.
"Come, let us worship the Lord"

HOPE LUTHERAN CHURCH
MISSOURI SYNOD
1924 Carrick Street off Foul Bay
The Rev. L. M. Carlson, Pastor 592-2308
Sunday
9:45—Church School and Bible Class
11:00—Divine Worship Service
ALL WELCOME
A Church of "The Lutheran Hour" and "This is the Life"

GOOD SHEPHERD LUTHERAN CHURCH
2815 Cedar Hill Road
Rev. Fred Knebel, Pastor 658-8043
10 a.m.—English Service
11 a.m.—German Service
11 a.m.—Sunday School

REDEEMER LUTHERAN CHURCH
Corner Jacklin and Jenkins
9:45 a.m.—Sunday School
11 a.m.—Worship Service
Minister Herman Bickel, 478-8850

SOCIETY OF FRIENDS

SOCIETY OF FRIENDS
(Quakers)
MEETING FOR WORSHIP
SUNDAY 11 A.M.
VISITORS WELCOME
1831 FERN ST.

UNITARIAN

UNITARIAN CHURCH
106 Superior Street
10:30 a.m. "Dedication"
Rev. Peter Raible,
Seattle University
Unitarian Church
Visitors Invited

United Church moderator nominee

Naramata director to visit Victoria

Rev. Ivan Cumming, director of the United Church's Naramata Centre for Continuing Education and a nominee for the post of moderator of his church, will be in Victoria this weekend.

Cumming will preach at the 9:45 a.m. Sunday service at Cordova Bay United and at the 11:10 a.m. service at Gordon Head United.

Two former directors of the Naramata centre will share the services with Cumming — Rev. Dr. Robert McLaren, founding director of the centre and now minister of Cadboro Bay United Church, and Rev. Franck Patterson of the two host churches.

The centre on Okanagan Lake was founded 30 years ago by McLaren and has grown from the nucleus of a small church and a small hotel to a complex of buildings capable of looking after several hundred people.

McLaren was director until 1963 when Patterson took over for five years. Cumming has been director ever since.

Cumming was nominated as moderator of the United Church of Canada three years ago and was runnerup to the present moderator, Rt. Rev. Wilbur Howard.

Election of a new moderator will take place at the meeting of the general council of the church in Calgary in August.

Cumming is a former Christian education field secretary of his church's B.C. conference.

He is a former president of the B.C. conference and is the author of a book, Choice in Change, which deals with congregations in change.

According to Rev. Laura Butler of Victoria's Metropolitan United Church, Cumming lives "on the edge of tomorrow."

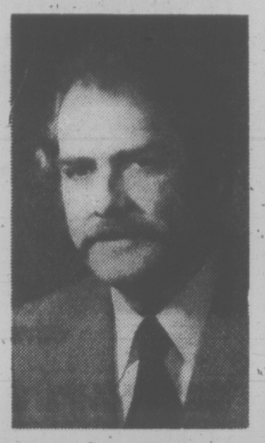

Cumming

"He seeks to provide continuing training for leaders in the church to help them keep the Christian gospel relevant to the issues of our day," she said.

"Those of us who know him and have benefited from his wide experience and warm insight owe a debt that can only be repaid in service to God and our fellow man."

United

FIRST UNITED CHURCH
Quadra at Balmoral
11:00 a.m.
SERVICE FOR THE CONGREGATIONAL FAMILY
Sermonettes:
"DOVES" and "SHIPS"
Rev. Hugh M. Hunter
Church-School students attend the complete service.
Nursery and toddler facilities available

METROPOLITAN UNITED CHURCH
Pandora at Quadra Street
11:00 a.m.
"THE RECURRING POWER OF PENTECOST"
Dr. A. E. King
7:30 p.m.
"PETER'S SHADOW"
Rev. Ralph Butler
10:30 a.m. Family Church School Chapel
11:00 a.m. Church School in All Departments

CENTENNIAL UNITED CHURCH
Gorge Road and David Street
(Opp. Colony Motor Inn)
Minister: Rev. John Travis
11:00 a.m.
"TO LOVE ONE ANOTHER" or "THE MEANING OF LOVE"
The Minister speaking
PARADE OF VICTORIA CHAPTER No. 17 ORDER OF THE EASTERN STAR
Organist: Mr. Ernest Williams

ST. AIDAN'S UNITED CHURCH
Richmond at Cedar Hill X Road
Ministers: Rev. J. Rae Allan
Rev. Clare Holmes
Music Director: Vera Barclay
Organist: Henry Pluym
10:00 A.M.
MORNING WORSHIP
Creche provided.

OAK BAY UNITED
Mitchell and Granite
Ministers:
Rev. W. Van Druten and Corban Goble
Minister Emeritus:
Dr. D. B. Sparling
Organist: R. Kroeger
General Superintendent
K. Downey
9:30 a.m.
Church School Grades 1-12
11:00 A.M.
"Power Unlimited"
Nursery and Kindergarten

belmont avenue united church
2033 Belmont at Pembroke
595-4796
Minister: Rev. Robert F. McPherson
11:00 a.m. Worship Service
Nursery Care

CADBORO BAY UNITED
2625 ARBUTUS ROAD
10 A.M.
Morning Worship
Nursery Care

FAIRFIELD UNITED CHURCH
Moss at Fairfield
Minister: Rev. H. W. Kerley
Organist: Dr. I. A. N. Beadle
Sunday School 10 a.m.
Service of Worship 11 a.m.
(Nursery for Children)

A Warm Welcome for You At
GORDON HEAD UNITED CHURCH
Corner of Tyndall and San Juan
11:10 a.m.
REV. IVAN CUMMING
of Naramata Centre
Nursery and Church School
Rev. Franck Patterson 477-6505

Anglican

CHRIST CHURCH CATHEDRAL
Quadra at Courtney
2 blocks up from Douglas
8:00 a.m. Holy Eucharist
9:30 a.m. Confirmation and Family Eucharist
11:00 a.m. Sung Eucharist
5:15 p.m. Holy Eucharist
7:30 p.m. Evensong
WEEKDAYS
Mattins: 9:00 a.m.
Evensong: 5:15 p.m.
Holy Eucharist:
Mon. 12:15 noon
Tues. and Wed., 11:00 a.m.
Thurs., 7:30 a.m.
Fri. 12:15 noon

St. John's
QUADRA AT MASON
WHITSUNDAY
8:00 a.m. Holy Communion
9:30 a.m. Family Communion
Sunday School (Nursery Facilities)
11:00 a.m. Morning Prayer
PROFESSOR JAMES HOUSTON
Principal Regent College, Van. at both services
THURSDAY
10:30 a.m. Holy Communion

ST. BARNABAS
Belmont and Begbie
7:45 a.m. Mattins, Holy Communion
10:30 a.m. Procession, High Mass
7:30 p.m. Solemn Evensong
HOLY COMMUNION DAILY
Canon B. T. Page: 595-8242

ST. DUNSTAN'S
Tyndal and San Juan
Rector: The Rev. W. J. Lunny
8:00 a.m. Holy Communion
10:00 a.m. Family Eucharist

ST. GEORGE THE MARTYR
Cadboro Bay Road and Maynard Street
Rev. Barry Jenks, 477-0705
PENTECOST
8:00 a.m. Holy Communion
10:00 a.m.
Parish Family Eucharist
Reception and Special Vestry Meeting
HOLY COMMUNION
Wednesday, 7:30 p.m.
Thursday, 10:00 a.m.

St. Luke's
Cor. Cedar Hill and Cedar Hill X Rd.
Rector: The Venerable C.E.F. Wolf
WHITSUNDAY
8:00 a.m. Holy Communion
11:00 a.m.
CHORAL EUCHARIST
Dedication of the New Stained Glass Window
7:30 p.m.
CHORAL EVENSONG

ST. MARY'S
ELGIN ROAD
The Parish Church of Oak Bay
The Ven. Hywel J. Jones L.Th., Rector
8:30 a.m. Holy Communion
9:30 a.m. Family Eucharist
11:00 a.m. Choral Communion
7:00 p.m. Holy Communion
SUNDAY SCHOOL
11:00 a.m. All Departments

ST. MATTHIAS
Richmond at Richardson
Rector:
Canon W. E. Greenhalgh, L.Th.
Assistant:
Rev. David Fuller, B.Sc., M. Div.
8:00 a.m. Holy Communion
10:30 a.m. Choral Eucharist, Church School, Nursery
THURSDAY
10:30 a.m. Holy Communion

St. Peter's
ANGLICAN CHURCH
Serving the Lake Hill Community
9:00 a.m. Holy Communion
10:30 a.m. Holy Communion
Rev. W. B. Mundy, 382-4848

St. Philip's
Neil Street and Eastdowne Road
Rector — Rev. D. Neil Robinson
8:00 a.m. Holy Communion
9:15 a.m. Parish Family Eucharist
11:00 a.m. Choral Communion
7:30 p.m. All in a Family
HOLY COMMUNION
Wednesday 7:30 p.m.
Thursday 10:00 a.m.

BRENTWOOD COLLEGE MEMORIAL CHAPEL
792 Sea Drive
Brentwood 8
Every Sunday at 11 a.m.
Rector: Rev. Will Dobson
652-3860

Gov. Dixy Lee Ray Wears Green Sweat Suit to Work

By BILL RICHARDS
Washington Post

OLYMPIA, Wash. — In some respects very little has changed about Dixy Lee Ray, Washington's governor since Jan. 12 and possibly the country's most successful political maverick.

The 62-year-old Democrat still wears socks to work the way she did when she headed the Atomic Energy Commission between 1973 and 1975. Occasionally, she even shows up for work wearing green sweat pants. Ray wears them, explained her sister, Marian Reid, a widow who shares the governor's mansion and acts as official hostess, "because they're comfortable."

Jacques, her small gray poodle, still curls up under the governor's desk each day.

When Ray leaves the 10-bedroom governor's mansion her real home is a compact trailer house parked on an island in Puget Sound. The trailer is just a bit larger than the 28-foot mobile home she occupies during her AEC tenure.

And when Ray was inaugurated, she scheduled 10 inaugural balls around the state and danced at every one.

The style is the same unorthodox one that startled Washington, D.C., when Ray was AEC chief and assistant secretary of state under Henry Kissinger. But here, in a state that has had only two governors in the last 20 years and both were low-key politicians, Ray's arrival has set off a chain reaction of outrage, awe and confusion.

When Ray sent a 26-year-old intern to dress down a committee for tampering with one of her bills, political leaders from both parties spluttered angrily and accused her of meddling in the legislative process. "It's the end of the honeymoon," said a state senator.

The governor, known for her quick temper and sensitivity to criticism, shrugged off the legislators' anger in an interview after the incident.

"The first person to announce the end of my political honeymoon did it the day after I was inaugurated," Ray said. "God, I didn't even know we were engaged."

The new governor's popularity with the voters may also be slipping slightly. Although she won a walkaway 140,000-vote victory in November, a telephone opinion survey published recently by the Seattle Post-Intelligencer showed respondents were just about evenly divided on her performance so far.

Part of the problem has been Ray's seeming addiction to making off-the-cuff remarks that have been picked up eagerly by the press here. During the height of the battle over Washington's nuclear referendum, for example, Ray, an outspoken supporter of nuclear development, announced, "a nuclear power plant is infinitely safer than eating because 300 people choke to death on food every year."

GOVERNOR RAY

The most serious criticism of Ray so far, however, has more to do with substance than style. "She hasn't really been able to come up with good political advisers who know the state," said a Democratic legislator from Seattle. "No one has any idea what she is trying to do."

According to one senior aide, only four persons are responsible for 85 per cent of Ray's political advice and several of those advisers are political neophytes.

"She's going to learn fast that you can't run a governor's office out of your hip pocket," said Berentson.

Ray and her advisers acknowledge that she had not put together a legislative program. Instead, she has chosen to react to decisions as they come out of the legislature, a policy that has divided some of her top aides.

"She has no legislative program as such," said Trecker. "There are some people who can't come to grips with the concept that a governor can run and reform a state government outside of a legislative program."

During her campaign Ray stressed government accountability and promised to cut spending and reform the state's antiquated tax structure. At her inaugural she described her incoming administration as change, change, change.

She has shaken up state government somewhat by putting a freeze on hiring new state employees and a mass firing of all senior aides who served her Republican predecessor, Dan Evans. She has also proposed a two-year budget for 1977-79 that is $235.5 million less than the one proposed by Evans.

"We must learn to say no," Ray told the legislators during her budget address last month.

The tough budget message was cheered by some legislators, but several skeptics have questioned whether Ray's budget reforms can be carried out in a state as set in its political ways as Washington. They also noted that Ray's budget raised her personal staff payroll from $385,522, which is what Evans spent in his last year, to a proposed $520,000.

Some legislators are warning of problems when Ray attempts to sell voters her state income tax proposal. Washington is one of a handful of states without an income tax and voters turned down such proposals twice in the last six years. The last vote, in 1972, ran 78 per cent against the idea.

Ray, in an interview in her office here the other day, acknowledged that she had made some mistakes since she took office. "I brought in some federal preconceptions such as rigid separation of powers," she said. "Well, I'm learning," she said.

Since 1912

Sands

There's a Lot to Do Tomorrow —and Every Day

Like walking in the woods or playing with the kids or puttering around the house. Careful driving? It's a great investment.

THE SANDS FAMILY AND ASSOCIATES

VICTORIA'S 1st WOODWORKING SHOP

make the MOST of YOUR LEISURE TIME at

international tools 'n space ltd.

a creative woodworking shop
382-2741 (anytime)
775 LAMPSON ST.

NOVICE — PRO HANDI MEN & WOMEN

Ideal for apartment dwellers, condominium and townhouse owners.

SOON TO OPEN
12 HOURS A DAY
7 DAYS A WEEK

★ All hand and power tools provided.
★ Space galore for building, finishing, and storage.
★ Materials at competitive prices.
★ Friendly professional assistance in planning and designs, selection of materials and during construction of projects.

IT'S FUN, IT'S CREATIVE AND IT'S ECONOMICAL
PHONE NOW FOR MORE INFORMATION, 382-2741

5-21

The Corporation of the District of Saanich

PUBLIC NOTICE

RE. BY-LAW No. 3925 being the "Sewer Enterprise Boundary Extension By-law, 1977."

TAKE NOTICE that the Council of the Corporation of the District of Saanich proposes to adopt the above-mentioned By-law, which will extend the boundaries of the existing Sewer Enterprise area in the Municipality to include the additional areas listed below, which, in the opinion of the Council will be served with sewerage facilities within five years of the 1st of January, 1977.

2711 Tudor Avenue, (Lot 1, Section 44, Victoria District, Plan 28276);
4116 Quadra Street, (A part of Lot 1, Section 65, Victoria District, Plan 24211);
South-East corner of intersection of Willow and Bordon Streets. (A part of Lot 44, Section 32, Victoria District, Plan 721);
4188 Carey Road, (A part of Lot 3, Section 99, Lake District, Plan 15215);
1076 Primrose Road, (Lot 4, Block 19, Section 78, Victoria District, Plan 1171);
1071 Daffodil Street, (Lot 9, Block 9, Section 79, Victoria District, Plan 1328);
840 Ferrie Road, (Lot 2 Section 8-A, Lake District, Plan 10770);
4333 Vanguard Avenue, (Lot 2, Section 8-A, Lake District, Plan 12835);
752 Mann Avenue, (A part of Lot 6, Section 97, Lake District, Plan 9922);
1040 Mina Avenue, (Lot 5, Block 15, Section 79, Victoria District, Plan 1328);
1050 Mina Avenue, (Lot 6, Block 15, Section 79, Victoria District, Plan 1328);
1056 Mina Avenue, (Lot 7, Block 15, Section 79, Victoria District, Plan 1328);
1068 Mina Avenue, (Lot 8, Block 15, Section 79, Victoria District, Plan 1328);
1070 Mina Avenue, (Lot 9, Block 15, Section 79, Victoria District, Plan 1328);
1080 Mina Avenue, (Lot 10, Block 15, Section 79, Victoria District, Plan 1328);
1090 Mina Avenue, (Lot 11, Block 15, Section 79, Victoria District, Plan 1328);
1098 Mina Avenue, (A part of Lot 12, Block 15, Section 79, Victoria District, Plan 1328);

A copy of the said proposed by-law may be inspected at the office of the Municipal Clerk at 770 Vernon Avenue, Victoria, B.C.

Objections to the proposed by-law may be submitted in writing to the said offices for a period of 10 days from the date of this notice.

Dated at Victoria, British Columbia this 28th day of May, 1977.

R. M. Sharp,
Municipal Clerk.

Dazzle him... on Father's Day

the Bay

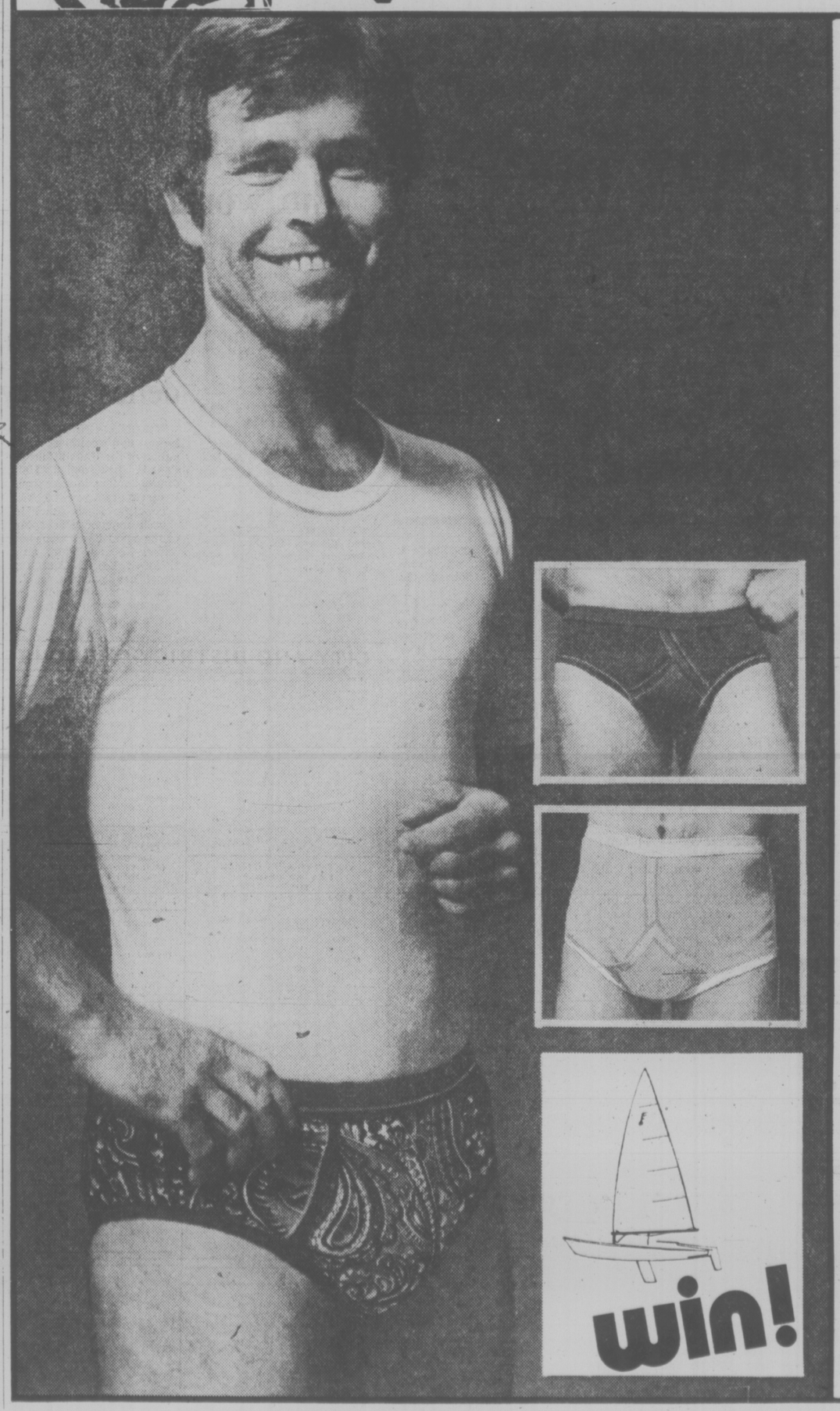

Jockey for Dad . . . because he deserves the best

Jockey fancy hip brief
100% fine combed cotton in a low cut waist, high cut leg style that gives that trim fitting, youthful appearance. Choose from a selection of fancy printed patterns and colours. Sizes S,M, L.
3.50

Jockey's famous T-shirts
These ever-popular 100% cotton T-shirts have no-sag nylon reinforced neck and an extra-long tail that stays tucked in. Choose from black, maize, navy, powder blue or white. Sizes S,M, L, XL.
3.75

Jockey denim brief
Right up-to-date fashion in a 50% cotton/50% polyester brief. It features a low rise cut and comes in denim blue, a perfect complement to today's casual look clothing. Sizes S,M,L.
3.00

Jockey regular rise brief
The original Jockey brief in all cotton with a regular rise cut. It features a long-lasting heat resistant waistband and comes in white, blue, navy, maize, mint, or sand colours. Sizes 30 to 44 waist.
3.25

win!

YOU COULD WIN A 14' SAILBOAT FROM JOCKEY!
Check the display in the Men's Wear section . . . you could win an AMF Alcort Force 5 car-top sailboat. Contest closes Saturday, June 18.

Men's Personal Furnishings, Main

Hudson's Bay Company

Victoria Times SECOND FRONT PAGE

HE'S 100 TODAY

RCMP Honor 'Real Vet'

By DEREK SIDENIUS
Times Staff

John Locke Jamieson spent only five years with the Mounties and never rose above the rank of constable.

But Friday, he received a unique tribute from Canada's top member of the force, RCMP Commissioner M. J. Nadon.

Deputy Commissioner Peter Bazowski, head of the RCMP in B.C. made the presentation . . . a framed original of the oath of allegiance and office signed by Jamieson when he joined the force.

At the bottom, Nadon wrote: "Best wishes to a real veteran".

"A momento from the force," said Bazowski handing it to him.

Jamieson, using his cane to balance, replies: "Mr. Commissioner . . . that's a long time ago, a long, long time ago."

Eighty-four years to be precise.

For Jamieson has a rare distinction. He is the oldest living member of the force.

What precipitated the presentation was Jamieson's birthday.

He's 100 years old today.

Six feet tall, slim, trim, diet-conscious and as mentally alert as a man half his age, Jamieson has lived for the past 15 years off and on at the Union Club in Victoria.

He remains active, is currently tending the house of a friend who's on vacation, cooks his own meals on occasion, and still bakes bread, a skill he learned in his Mountie days.

Born and raised in Nova Scotia Jamieson was caught in the depression of 1893, without work.

He turned to the North West Mounted Police, and joined at 16 even though the enlistment age at the time was 21.

In an interview Friday he confessed "a little politics" was involved in his being admitted.

A friend of the family knew Fred White, comptroller general of the force, and one-time private secretary of Sir John A. MacDonald and White turned a blind eye to Jamieson's application.

When Jamieson went to enlist the recruiting officer looked him up and down and concluded 'You'd be about 19 I figure."

"I had enough sense to keep my mouth shut," Jamieson said.

He was sworn in by Cortland Starmes who later became commissioner.

He recalled an incident when Starmes was leading patrol and shouted back to his men: "Follow me and you'll never go wrong."

Whereupon Starmes's horse bucked and threw him off.

Jamieson was posted to Fort McLeod in southwestern Alberta. He rode horse patrol in the company of five other officers covering 175 miles a week checking on settlers and keeping the peace.

He shared week-about bull-cooking chores with the other constables. That involved preparing the meals, fetching the water, scrubbing the floor, cleaning the stove, and baking eight loaves of bread a day.

And for all this he earned 50 cents a day in his first year 70 cents a day in his last.

He never fired a gun in anger, and, as best he can remember, never got into a serious tussle.

"There wasn't much crime about in those days."

He resigned in 1898.

"I realized I wasn't getting anywhere. There was nothing much in the way of a pension system. So I talked to myself a little . . . I still do . . . and decided I had to get out and get a skill I could market."

He joined the CPR and over the next 44 years rose through the ranks from engine wiper to locomotive engineer to district superintendent in the Medicine Hat and Swift Current areas.

He retired in 1942, moved to Vancouver and in 1960 came to Victoria.

Jamieson married the daughter of an ex-North West Mounted Police officer in Pincher Creek in 1903.

They had two children, a daughter, Mrs. Marion Sullivan of Guelph, Ont., and a son, John Kenneth, of Houston, Texas, who retired last year as chairman of Exxon, one of the world's largest corporations.

Jamieson, whose wife died in 1962, has six grandchildren and 14 great-grandchildren.

Family and friends are gathered today for a party.

A soft-spoken, modest man, Jamieson won't be conned into giving advice to others two might wish to live as long as he.

But if he has a secret, it's moderation. He only eats two meals a day, he said, omits supper, and closely watches his diet.

And what are his thoughts this day?

"Probably," he said, "as is my custom I'll try to go near a church and express my thanks to the Almighty for carrying me through this far."

—John McKay photo

Jamieson . . . accepts award from Deputy Commissioner Bazowski

Ottawa Starts Search For N-Test Soldiers

Forty Canadian soldiers who were based at Work Point 20 years ago may be in danger of dying from leukemia because of radiation exposure during a Nevada nuclear test.

Defence headquarters in Ottawa is trying to trace the whereabouts of 40 members of the 7th Platoon, 2nd Battalion, Queen's Own Rifles of Canada.

The search started Friday after a report in the Washington, D.C., syndicated column of Jack Anderson and Les Whitten that Canadians were among those exposed to the radiation.

A U.S. army official said the Canadians, by now, could rank from privates to generals.

Two U.S. soldiers who were among the 1,200 men exposed in the test, are suffering from leukemia. One is near death.

The Centre of Disease Control in Atlanta, Georgia, is carrying out an investigation. The soldiers were used in the test to gauge how well troops could be sheltered from blast effects.

The U.S army is studying the records of every man who took part in such tests.

At the time the tests were held, however, there appeared to be no reason for follow-up studies because no man received more than the safe level of radiation.

"The Canadian participants received no greater dosage than American soldiers," a U.S. army spokesman said.

Paul Cooper, a Utah soldier who is receiving veterans' benefits while dying of leukemia, received "a very low dosage" and "no one has confirmed that his leukemia is a direct result of his participation in that test," the spokesman said.

The Victoria-based soldiers moved to Calgary the year of the test, being replaced by the 1st Battalion, until it was changed to the 3rd Battalion, Princess Patricia's Canadian Light Infantry in 1970.

The QOR retains its name in a Toronto militia unit.

An embassy official in Washington reports the Canadian government learned about the involvement of Canadians through a reporter's phone call.

The official said the defence department is now trying to track down the men.

An armed forces spokesman at CFB Esquimalt said he had not yet been informed of the search.

Wright Into Third Marina

Victoria businessman Bob Wright became president of his third marina this week.

Wright, who owns the Oak Bay and Pedder Bay marinas, now has acquired a major interest in Bosun's Marina Ltd. at Sidney.

Tom Leonard, president of the former owners, Hallmark Developments Ltd., will be vice-president.

Wright's new company, formed to operate the Sidney marina, is the North Saanich Marina Ltd.

Wright said the new company intends to upgrade facilities at Bosun's.

Housing Crisis Is Over—Curtis

Housing Minister Hugh Curtis says it appeard that the housing crisis in most parts of British Columbia is over.

Curtis told the annual convention of the B.C. Chamber of Commerce meeting today at the Empress that recent vacancy rates announced by the federal government indicate the pressure for housing is easing.

"We are heading toward a more and more reasonable and acceptable vacancy rate," the minister said.

Central Mortgage and Housing Corp. announced earlier this week that Victoria's vacancy rate increased to 3.1 per cent from 2.5 per cent and Vancouver's jumped to 1.6 from .7 per cent for the six months ended April 30.

Curtis made the comments while revealing the results of the first full year of the assisted rental program.

He said that to April 30, applications under the program totalled 5,319 housing units at an estimated cost of about $164 million.

Curtis explained that the program is a joint federal-provincial "housing scheme designed to stimulate private investors to invest funds in more rental housing by closing the gap between full recovery rents and actual market rents."

He said the province makes grants and the federal government, through the CMHC, makes repayable but partly interest-free loans.

Party Charges

Five persons were carted off to jail after police were forced to break up a noisy party in the 3100-block Carroll early today.

A Victoria police spokesman said the five — aged between 19 and 23 — have been charged with causing a disturbance.

Eight Victoria police officers and four from Saanich attended at the house at 5 a.m. after neighbors complained about loud noises.

The spokesman described the confrontation as "potentially volatile."

"We gave about half a dozen warnings to the people to disperse," he said. "Most of them did. Five didn't."

Victoria Bar Votes In New Officers

Dean Wilson was elected president of the Victoria Bar Association at the annual meeting this week. He succeeded Cecil Branson.

Vice-president of the association is David Wilson and treasurer is Peter Freeman.

New members of the executive are Jane Morley, Bob Higinbotham, Larry Fast, Sheryl Dunn and Gary Tindall.

Victoria Boosters Launch Drive

By PAUL MOSS
Times Staff

About 50 merchants and businessmen gathered at the Red Lion Inn Friday for an affirmation of faith in hometown wholesomeness and values.

They were there to launch an "I believe in Victoria" campaign sponsored by Canada Manpower.

Former city alderman Alf Hood, who chaired the occasion, explained that the aims of the campaign are to increase consumer spending and underline the benefits such spending provides for all residents; encourage businessmen to become more competitive and provide a better range of goods and services; and encourage those serving the public to become more "courtesy-conscious."

The promotion is to include extensive advertising, but Hood warned that unless there is a determined follow-up by all segments of the business community the effort "will fall flat on its face."

As an example of the need for improvement in service, he related a personal dining-out experience. He said he and his wife had to wait 20 to 25 minutes at a restaurant to obtain a table, and when they were finally seated it took another 50 minutes to be served their main course.

In addition, the waitress "knew nothing about waiting at table."

Other speakers at the luncheon gathering were Chamber of Commerce president Alan Emery, Larry Ryan, secretary-treasurer of the Victoria Labor Council, and George Devlin of the Victoria Visitors Information Centre.

Emery said the economic decline in the Victoria area in recent years can be arrested, but only by a lot of effort. He said the Manpower program is a positive step toward improving the business climate.

Ryan expressed the view that if local businessmen moderate their thirst for the "almighty buck" it will benefit the city's tourist trade.

Devlin, who recalled that last year's poor tourist season caused many businesses to close down or cut back, reported that an advertising campaign aimed at the Lower Mainland and Seattle markets is producing encouraging results.

"There has been a 100 per cent increase in inquiries from people wanting to come here this summer," he said.

Delvin said Victoria residents traditionally have been "rather indifferent" toward visitors.

"If Victorians in all walks of life could be made to realize how much poorer they would be without them, they might be inclined to complain less about the heavy traffic in summer months and go out of their way to help the tourists," he added.

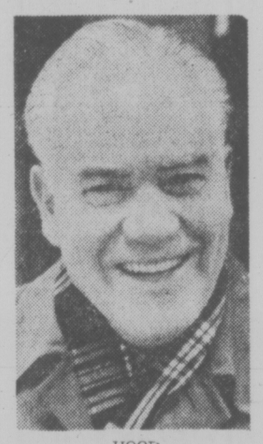

HOOD
. . . follow up

RYAN
. . . moderate demands

TRACK MEET AID SOUGHT

Between 195 and 205 volunteers are needed for Operation Trackshoes, the sports event for the mentally retarded of British Columbia, which takes place June 17-19 at the University of Victoria's Centennial Stadium.

Tim Kilgore, spokesman for the Victoria Society for the Recreation of the Mentally Handicapped, reports 400 of the athletes will be from out-of-town while another 300 local athletes will take part.

The out-of-town participants will be housed in the university's residences for the weekend, registering at 4 p.m. on the Friday.

Kilgore said 135 volunteers are needed to act as counsellors for the visitors and these, too, will stay at the university during the weekend.

Another 40 volunteers are needed to act as track officials and between 20 and 30 more to be relief counsellors.

Kilgore said volunteers are wanted who are "14 (years) and up with a responsibility and in interest in handicapped people."

This is the seventh year Operation Trackshoes has been held and Kilgore said the number of athletes increases every year. In 1976, there were 600.

He said the society is grateful for the help given in the past, particularly by high school students.

"But we are always short of males," he added.

Kilgore also said the society needs four volunteer registered nurses.

Those willing to help should contact the society's office at 2535 Government Street, which is open from 9 a.m. to 5 p.m. Monday through to and including Friday. The telephone number is 386-9233.

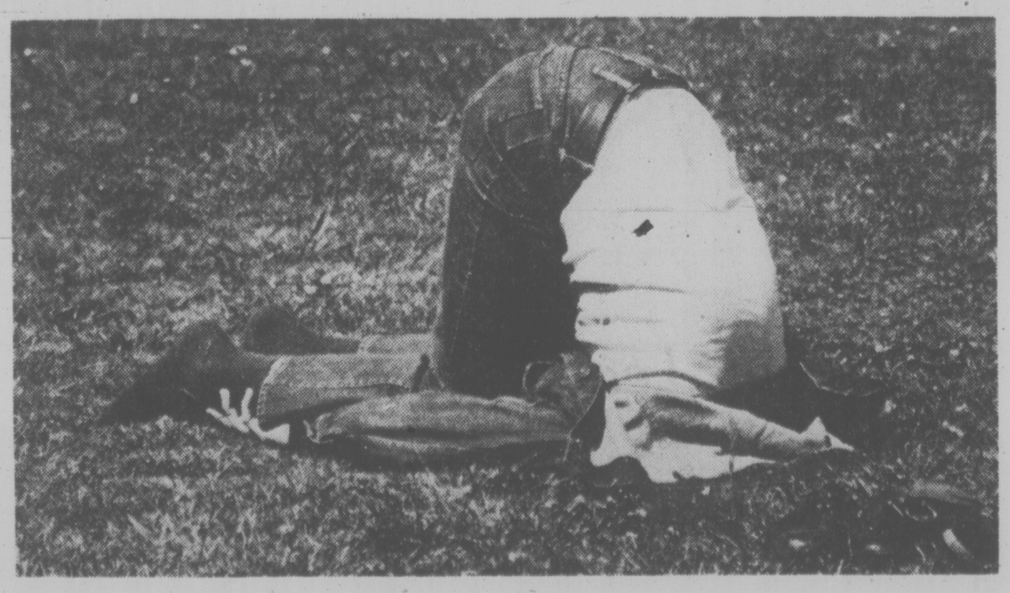

Bottoms Up!

When stress, strain and pressure get too much, there's only one thing to do: emulate an ostrich. Unidentified chap, who appears to have either buried or lost his head, is actually relaxing in Yoga pose. Times photographer John McKay says he couldn't make heads or tails of what was going on at first.

Campbell Hits Trust Changes

The chairman of the Capital Region District has mass-mailed letters to Gulf Islanders urging their support in condemning proposed amendments to the Islands Trust Act.

The letter, which Jim Campbell said is being circulated at his own expense, warns islanders that if the amendments go through as proposed in Bill 25, decisions about the future of the Gulf Islands will rest solely in the hands of politically appointed trustees.

The Island Trust was set up by the former NDP government to provide all Gulf Islanders with a joint elected and appointed body which would oversee and control development on the islands.

"The issue is electoral accountability," Campebll declared.

He said the amendments would destroy any power elected representatives have in the planning and budget functions and create an atmosphere where all decisions would be made in private behind closed doors.

"I have always held the view that if residents of the Gulf Islands could not have their own local government, then their interests would be best served if they were treated as a part of the area with which they are naturally and economically associated," said Campbell who is regional director for the Outer Gulf Islands electoral area.

"Thus it is much more practical to tie the affairs of the Outer Gulf Islands to the Saannich and Victoria area than to Bowen Island and Lasqueti Island."

Campbell noted that when Premier Bill Bennett was leader of the opposition he opposed removing or weakening local control and self-determination.

"I believe nowhere else do you get the true expression of opinion of what should be done with the surrounding area than with the people who live there, who chose to live there and have a continuing interest in that area," Bennett told the legislature May 21, 1974.

Praise and a Lesson From Chelsea

By ERNIE FEDORUK
Times Staff

High praise for the Vancouver Island Soccer League's All-Stars flowed freely despite the team's 3-0 loss to Chelsea in Friday's international soccer exhibition at Royal Athletic Park.

The applauders includedn All-Stars coach Brian Hughes.

But yet . . .

"There's still one big difference between the (English League) professional and the (Canadian) amateur," said the former Welsh international who now directs the University of Victoria soccer program.

"Ball control," said Hughes. "They're superb at it and that is what we have to work at here.

"They stop the ball, set it down and then acquire control.

"Chelsea showed us how to play soccer,'" Hughes concluded with his summation.

A majority of the 2,500 fans (the official paid count was given as 2,158 might agree. Eddie McCreadie's Blues, who have earned promotion to the first division for next season, were full value for their victory over the always-trying All-Stars.

Extremely solid on defence, Chelsea generally controlled the play except for flashes of confidence by the pick of the Vancouver Island players.

"Chelsea didn't give us a thing. Their clearing was excellent," said Hughes.

Hughes also felt the Victoria defence played well and, individually, Danny Lomas and goalkeeper Ted Van Waes turned in strong games.

Chelsea's talented Steve (Jock) Finnieston opened scoring with a penalty kick in the 33rd minute. Referee Eric Remes called the penalty after Van Waes was charged with hauling down Tony Langley after both raced for a loose ball.

Gary Locke, scoring the game's prettiest effort, made it 2-0 eight minutes into the second half and Finnieston counted his second about 14 minutes later.

★ ★ ★

CHELSEA — Peter Bonetti, John Phillips, Gary Locke, John Sparrow, Ken Swain, Mickey Droy, David Hay, Ian Britton, Tony Langley, Steve Finnieston, Ray Lewington, Ron Harris, Graham Wilkins, Bill Garner, Steve Wicks, Garry Stanley. Manager Eddie McCreadie.

ISLAND ALL-STARS — Jim de Goede, Ted Van Waes, Mike Hardy, Ray Clarke, Ron Thompson, Ken Ross, Darryl Hocker, Dan Lomas, Drew Ferguson, Mark Robb, George Hyne, George Pakos, John Nash, Mike Sails, Gord Manzini, John Leier, John McGuire, Jersey Hrasky. Manager Brian Hughes.

Referee, Eric Remes, Victoria.

Finnieston was able to score the final goal when Jim DeGoede, who had replaced Van Waes in the Victoria goal, lost possession. The Chelsea forward cashed in by chipping the ball over the fallen goalkeeper into the empty net.

Locke's goal was the most spectacular and perhaps the play that quashed any hopes of an upset by the Victoria side.

Winger Ken Swain crossed the ball smartly to Locke, a full back who turned on a great burst of speed on an overlap play. Racing along just inside the touchline, Locke unleashed a tremendous shot. Van Waes tried to block it but the booming drive was able to catch the net just inside a post.

Until Locke's goal, the All-Stars were very much in the game. As a matter of fact, Victoria showed some of its best, sustained form in the few minutes before Locke's goal.

The All-Stars started the second half strongly and seemed to gain confidence until Chelsea's second goal.

The alert Chelsea defence, anchored by six-four Mickey Droy and a steady John Sparrow, restricted Victoria to only three good chances.

John Nash stubbed a shot on an excellent opportunity five minutes before the half and John Leier was foiled twice in the second half.

Chelsea goalie John Phillips came out to block Leier on the penalty spot after the Victoria player broke into the clear two minutes after the half. Then, in the 83rd minute, Leier got away a fine header that Phillips somehow was able to tip over the top bar.

McCreadie was favorably impressed with the local squad.

"They showed some good soccer," he said.

The win squared Chelsea's touring record at 1-1. The English team winds up a four-game American tour with games in Los Angeles and San Jose. Seattle Sounders blanked Chelsea 2-0 earlier this week.

bill walker

Hoop Future Uncertain, Bill Turns to Teaching

Bill Robinson of Chemainus is back from the national basketball team camp, his career in limbo and operations on both his ankles necessary whether he rejoins the national basketball team or not.

After eight years with the nationals, Robinson has been told by Dr. Hector Gillespie of Vancouver that he must have the ligaments on both ankles cut.

"Dr. Gillespie put it this way," said Robinson: "If you don't want to have plastic joints, you will have to have the operations within five years; if you want to play basketball again, you will have to have the operations this winter."

Robinson has opted for the latter and he isn't yet certain if he will rejoin the nationals. Coach Jack Donohue has left it up to him to make his own decision when the time comes.

BILL ROBINSON

Meanwhile, Robinson will be doing what he likes best — teaching basketball. He is the newest part of Donahue's idea of basketball schools across the country to develop national players of the future; in fact, to teach youngsters at a young age how to adapt to a year-round practice schedule.

"Donohue feels that Canadian kids are just not subject to enough basketball compared to those in the U.S.," said Robinson. "And his plan is to have basketball schools right across the nation. These schools are already being operated in Ontario, Alberta and in Winnipeg."

And on June 27-30, Robinson, Donohue and two other coaches from city schools, Rick Mark and Don Horwood, will hold such a school here at Spectrum.

"We anticipate about 40 players," said Robinson, "and that will give each 10 players one coach. If we have more entries then we will have to obtain other gymnasiums and coaches.

"It's professional in a way," said Robinson, "because we have to pay expenses and the coaches; and if the fee of $50 sounds high for the four-day camp, I think it will be worth it. The boys, 10 to 17 years of age, will receive 30 hours of concentrated training; Donohue will get to look at all the youngsters and it is hoped to build a solid base for basketball in the future. About 250 schools will receive brochures on the basketball school, he said.

Robinson, who first played for Canada in 1968-69 under coach Peter Mullens has, during the past eight years, played an average of about 35-40 games for Canada each summer and the majority outside Canada.

"I think I have only played six games, outside of the Olympics, in Canada," he said.

The peak for Robinson, personally, and also for the Canadian team at the time, was when Canada finished eighth in the world tournament at Puerto Rico in 1974.

Robinson, who missed the final three games of that tournament was voted to the all-star team. Two of Canada's losses then were to Puerto Rico and Yugoslavia, each by one point.

"I think we were ranked about 29th before the tournament," Robinson added. "So it was a big jump."

Another high was last year in Toronto when the Canadian team beat Russia by one point, 91-90, in the pre-Olympic tournament.

There was disappointment in the Olympics, because of the draw. "I think we could have had a medal if we hadn't been drawn against the three big teams," he said. "We wanted to show everyone that we really belonged." As it was Canada finished a highly respectable fourth.

★ ★ ★

The toughest players? "The Russians," he said. "None of the others are as physically tough."

International basketball is a rough game, he confided. "I think most referees are ex-soccer officials and they don't call much, especially away from the ball. But you soon get to know what to expect. It's surprising how far a smaller player can be moved by an elbow from a big man." Robinson is five feet, 11½ inches in height and weighs 175 pounds. Some of the Russians and others . . . "they're big," he said.

Robinson is presently subbing as a high-school teacher at Mt. Prevost, Chemainus and Cowichan Senior Secondary. He teaches physical education, geography and history and is hoping for another academic appointment next year.

This past season Robinson played for Victoria Scorpions. It was his second year here. He was a member of the Victoria team in 1973 following his return from Mexico where he spent one season.

In between he spent some time in Belgium where he was a senior player and a junior coach at Liege. He wasn't classed as a pro because that would have ruled him out of the Olympics and he worked for expenses (about $400 monthly) only. Meanwhile, other U.S players in comparable industrial European leagues were drawing down fancy salaries of around $20,000. Liege won the championship the year he was there.

Before coming back to the Island last fall he was technical co-ordinator for basketball in Newfoundland.

But now it's working ith Donohue on this new program. "I think it will work," he said. "The kids will get good training."

Then this fall there will be the first of the two operations on his ankles; and later, the second.

"I don't really want plastic joints," he said.

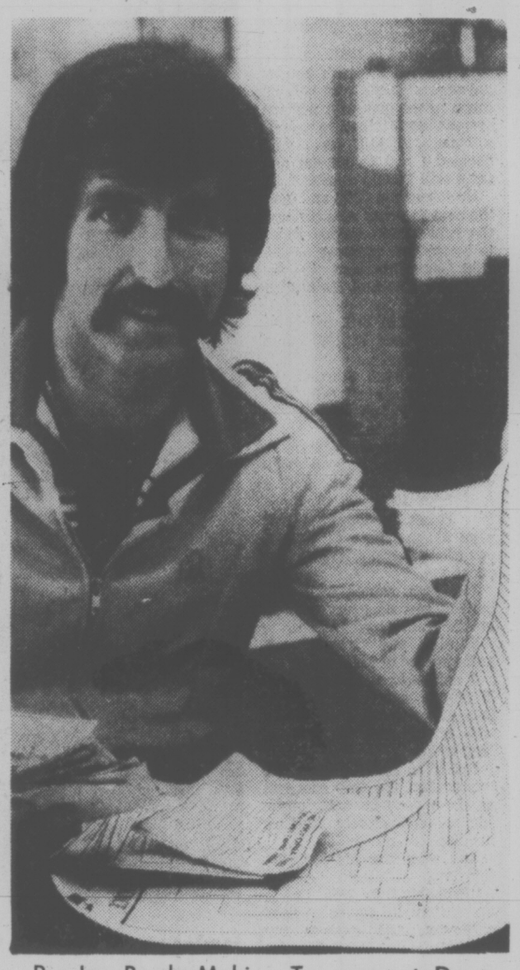

Pro Ian Brady Making Tournament Draw

FIRST-ROUND MATCHES IN PARKS TENNIS TEST

MEN'S SINGLES

FIRST ROUND: Gord Radcliff vs. Wayne Giesbrecht; Bernard Henin vs. Doug Grainger; Dave Devana vs. Bill McGhee; Spencer Manning vs. Jean Brodovitch; Ian Scott vs. Denis Smith; Jose Mandap vs. Ron Kostruk; Bob McMillan vs. Kim Kanstrup; Peter Brix vs. Don Rainer; Geoff Barber vs. Ronald Dreidger; James Young vs. Kees den Otter; Frank Roberts vs. Shaun Wedick; Chris Pollard vs. Clayton Booth; Ken Ilott vs. Keith Bridge; Phil Thornton vs. Brian Young; Bob Mitchell vs. Bob Battles; Larry Axmaker vs. Alastair Glegg; Ron MacDonald vs. Steve Quan; Eric Broom vs. Alfred Haas.

Bruce English vs. John Harper; David Begg vs. John Cocciloni; Kerry Chan vs. Craig Forbes; John Craveiro vs. Dan Pretula; Bert Buckley vs. Glen McEwen; Al Scott vs. Gregg McKinnon; Gordon Greer vs. Glen Tickner; Jim Morris vs. Ross Berringer; Steve Bowers vs. Grant Wolkosky; Gregory Reif vs. Rob Slater; Ron Rasmus vs. Robert Shane.

Mark Harris vs. Lorne Chan; Frank Brix vs. Richard Neville; Ian Scott vs. Brian Butler; Peter Lee vs. Alex Shane; Steve Fiefield vs. Brian Harris; Gary Hubbs vs. Peter Scott; Daniel McIntyre vs. Brian Burchill; Russ Malcolm vs. Len Thornton; Paul Beland vs. Rick Favel; Mark Bennett vs. Ray Chan; Larry Ellis vs. Andrew Mowatt; Bruce McCowan vs. Don Darnbrough; Dale Olesky vs. Steve Norris; Roy Livesey vs. Ron Philipchalk; Tim Zurowski vs. Dave Patton.

BYES: Greg Booth, Adam Young, Darryl Johnson, Glen Eversfield, K. Babcock, David Crane, Don Laprise, Rick Sumner, Bill Dougan, Vial Yves, Joe Hammond, David Clarke, Chris Forster, Roman Spanier, Glen Cornwell, Chris Carolan, Vern Pratt, Ron Spence, Darcy Corregan, John Taylor.

WOMEN'S SINGLES

FIRST ROUND: Elvira Kapus vs. Norma Budkley; Wendy Jull vs. Karen Fleischer; Chris Brown vs. Helen Morrison; Wendy La Fave vs. Janice Blay; Sylvia Scott vs. Jennifer Brown; Carol Mothersill vs. Cynthia McGhee; Peggy Fitzgerald vs. Ise Henin; Pamela Galf vs. Kathy Graham; Cindy Majocha vs. Laura Blay; Marge Grainger vs. Shirley Norgaard; Cathie Worthington vs. Margaret Mainwaring; Judy Broom vs. Jean Martin; Erin Bowers vs. Sandy Archibald; Kathryn Coates vs. Jane Kelly; Dawn MacPherson vs. Kathy Meredith; Ellen Peebles vs. Peggy Glegg.

BOYS' SINGLES

FIRST ROUND: Mike Gray vs. Richard Folk; Bob Johnson vs. Tony Cannon; Jay Harpham vs. Ray Aldeguer; Robert Shane vs. Barry Kalyn; Tony Adlkrichner vs. Terry Bouthillier; Warren Towler vs. Raymond Hemmingsen; Dale Crawford vs. Richard Clark; Bob Lapham vs. Jim Wong; Raymond Chan vs. Alex Stein; Rod MacDonald vs. Jeff Clarke; David Klausen vs. James Young; Randy Strobl vs. Clayton Booth; Gord Redlin vs. Phil Thornton; Rodrigo Mandap vs. Peter Brix.

BYES: Steve Goodchild, Bill Pauline, John Thompson, Steve Hunt, Alex Mandap, Theodor Erkamps, Mark Goodwin, Michael Havers, Paul Talbot, Peter Mussenden, Steve Majocha, Glen Hamilton, Joe Tompsen, Kerry Chan, Dale Stake, Derek Peters, Glenn Johnston, Randy Heatherington.

GIRLS' SINGLES

FIRST ROUND: Liz Eveleigh vs. Amelita Mandap; Jenny Worral vs. Liz MacPherson.

BYES: Gillian Murray, Cathie Worthington, Karen Ovestrud, Stephanie Leong, Penny Evans, Sally Freeman, Alice Cassidy, Kathie Grenke, Lindsay Campbell, Megan Moore, Kathy Patterson, Glynnis Freeman, Kathy Meredith.

MIXED DOUBLES

FIRST ROUND: B. and C. McGhee vs. W. Giesbrecht and N. Fitzgerald; B. and I. Henin vs. J. Bleay and P. Galt; J. Piccauli and L. Blay vs. D. and M. Grainger; E. and J. Broom vs. M. Lynch and L. Axmaker; P. and A. Glegg vs. D. Callbeck and J. Noel; J. Thom and M. Moore vs. A. Haas and C. Majocha; K. Chan and c. Joe vs. B. and N. Buckley; P. Petersen and L. Derry vs. B. Butler and J. Harris; J. and J. Poyen vs. L. Chan and K. Meredith; G. and P. Cornwell vs. P. and V. Scott; N. and S. Lott vs. K. Graham and L. Fitterer; S. and E. Bowers vs. A. Shane and E. Kapus; C. Bray and W. Low vs. I and B. Scott; S. Quan and I. Ham vs. E. Nelson and R. Shane.

BYES: J. Hammond and L. Blay, F. and D. Roberts, J. and L. Brodovitch, H. and J. Skillings, D. Darnbrough and C. Freisenger, J. Breckley and J. Blay, B. Kalyn and D. Prescott, S. Archibald and R. Sumner, N. Haiworonsky and T. Railton, D. and S. Rainer, G. Booth and D. Rogers, K. Ilot and E. Peebles, B. Pauline and J. Steele, T. Theirault and A. Cassidy, G. Eversfield and J. Barber, L. and E. Thornton, D. Granlin and J. Rushton.

Entry List Grows Longer In Times Tennis Tourney

Never before has the Victoria Times Public Parks tennis tournament been so popular!

This is the fourth successive year we have joined with the Vancouver Island Tennis Association to stage this summer-long event exclusively for public parks players and for the fourth time entries are up.

A last-minute flood of envelopes before Thursday night's deadline swept the total entry to a record 249 (which is 39 higher than last year's record) and took the number of players competing in each of the five events higher than in any previous year.

A whopping field of 108 players (there were 100 last year) will compete for the men's singles title, including last summer's runner-up John Taylor. Champion Ed Steele has moved to Vancouver and won't be around to defend his title but a strong contender could be Greg Booth, who didn't play in our last tourney but before that twice captured the junior boys' singles title and twice reached the semi-finals in a huge field in the open men s event.

Peggy Clegg, who defeated badminton star Liz-Anne Ogden in last year's final to win the women's singles, is defending her title and can expect some stiff opposition from Elvira Kapus, women's champion two years ago and a former provincial titleholder in her native Hungary.

There are 32 women competing, compared with 27 last year.

Entries are also well up in the boys' (46 this time around compared with 36 last time) and the girls' singles (up to 18 from 13 a year ago) and both fields are wide open as all the former champs have graduated to senior ranks.

But the biggest jump in entries is in the popular mixed doubles event, played last year for the first time. Then, we had 24 couples taking part. This time the number has shot to 45, giving us a total of 90 players involved.

There are some strong teams entered, including Joe Hammond and Laurie Blay, last year's champions, and the couple they downed in the final — Dave Granlin and Joanne Rushton.

Postcards were mailed Friday to one person involved in each of the first-round matches, telling them who their opponents were and instructing them to supply balls, arrange for a mutually-suitable public parks court and to mail back the card with the result after the match. Deadline for all first-round matches is Thursday, June 9.

All matches are to be of one pro set to nine games, except for the semi-finals and finals, which will be best of three sets and will be played at Henderson Park on Aug. 20 and 21.

SPORTS MENU

TONIGHT

CAR RACING
7 p.m. — Time trials for Carling open super-stock program, racing at 8 p.m., Western Speedway.

SOFTBALL
7 and 9 p.m. — Senior "A" men's exhibition doubleheader, Victoria Bate vs. Alaska, Royal Athletic Park.

6:30 p.m. — Stuffy McGinnis Men's League, Molsons vs. Ingraham Hotel, Central Park.

SUNDAY

SOFTBALL
1 and 3 p.m. — Senior "A" men's exhibition doubleheader, Victoria Bate vs. Alaska, Royal Athletic Park.

10:30 a.m. and 12 noon — Stuffy McGinnis Men's League, doubleheader, Colony Inn vs. Port Angeles Telecable, Central Park.

2 p.m. — Stuffy McGinnis Men's League, Sooke Merchants vs. Victoria Athletics, Sooke Park.

1, 3 and 6:30 p.m. — Heywood Men's League, Remco Office Systems vs. Castle Properties (doubleheader), Hygrade Radio vs. Capital Builders, Heywood Avenue Park.

6:30 p.m. — Sidney Men's League, Sidney Hotel vs. Travelodge, Sanscha Park.

LACROSSE
1 p.m. — Vancouver Island Junior "B" League, Juan de Fuca vs. Victoria Stingers, Juan de Fuca Arena.

BASEBALL
1 and 3 p.m. — Victoria Senior Amateur League, interlocking doubleheader, Gorge Hotel vs. Nanaimo Villa, Lambrick Park.

FOOTBALL
12 noon and 2 p.m. — Vancouver Island Junior Bantam League, Cowichan vs. Oak Bay, Saanich Hornets vs. Juan de Fuca Tigers, Cedar Hill Park.

GOLF
6:30 a.m. — Start of final round in 36-hole annual Cedar Hill Open tournament, Cedar Hill Golf Club.

CRICKET
12:30 p.m. — Intercity trials match, Victoria XI vs. Vancouver XI, Beacon Hill Park.

MOTORCYCLE RALLYING
9:30 a.m. — Start of 3rd annual Victoria Motorcycle Club "Nuts In May" rally, corner Shelbourne and Cedar Hill roads.

MONDAY

BASEBALL
6:30 p.m. — Victoria Firefighters Senior Babe Ruth League, War Amps vs. Evening Optimists, Henderson Park.

SOFTBALL
6:30 p.m. — Sidney Men's League, Tsawout vs. Harvey's Sporting Goods, Sanscha Park.

6:30 p.m. — Victoria Senior Women's League, GSV Comos vs. Victoria Athletics, Colony Inn vs. MacDonalds Furniture, Hyacinth Park.

TONY MUST CHANGE COMMAND

Janet in Spotlight

Times News Services

Because of Janet Guthrie, the traditional command "Gentlemen, start your engines" will not suffice at Sunday's 61st running of the Indianapolis 500-mile auto race.

Tony Hulman, the official race starter, has not yet said how he will start the contest, but his cry will certainly acknowledge the presence of the first woman driver ever to start in the world's richest car race.

Indeed, Guthrie's achievement has all but overshadowed speculation that the million-dollar race could be the fastest in Indy history, with single-lap speeds exceeding 200 miles an hour for the first time.

The carnival atmosphere surrounding the United States' biggest auto event was expected to draw crowds at least as big as the estimated 400,000 spectators last year.

Pre-race favorites include six former winners — A. J. Foyt, brothers Bobby and Al Unser, Gordon Johncock, Mario Andretti and defending champion Johnny Rutherford — as well as pole-sitting Tom Sneva, the first to break the 200-mph barrier for a full lap in the offical time trials.

Also in the field are two Canadians — Cliff Hucul of Prince George and Eldon Rasmussen of Edmonton.

★ ★ ★

Also in sports:

Bob Pulford, coach of Los Angeles Kings of the National Hockey League for the last five years, announced his resignation Friday.

No replacement was named for Pulford, 41, who led the Kings to the Stanley Cup playoffs the last four seasons.

"I have enjoyed my five years as coach of the Kings," said Pulford in a statement issued by the Kings. "But I have decided I wish to try my wings in a new area of hockey." The statement did not elaborate.

SPORTS SHORTS

Pulford is the second executive to leave the Kings in the last two days. Jake Milford, a Victoria resident before moving to Los Angeles a few years ago, quit as general manager Thursday.

★ ★ ★

The lights went out on Portland in more ways than one Friday night as Ft. Lauderdale Strikers defeated the Timbers 2-0 in a North American Soccer League game.

In other NASL action San Jose Earthquakes edged St. Louis Stars 4-3 and Hawaii defeated Chicago Sting 1-0.

Ft. Lauderdale built up a 2-0 lead in the first half on goals by Maurice Whittle and Ray Hudson when the power began to fail in Portland's Civic Stadium.

Power began failing because of the malfunction of a transformer near the stadium with about two minutes left in the first half, but no lights were on in the stadium to begin the second half. League officials were consulted by phone and, when power was not restored about 1½ hours later, the game was called.

A league rule provides that the halftime score will stand as the final score.

★ ★ ★

Veteran defenceman Tracy Pratt, acquired by Toronto Maple Leafs late last season to shore up a defence weakened by injuries, has been given his outright release by the National Hockey League team.

Pratt, 34, is the son of former Hall-of-Famer Babe Pratt.

INTERNATIONAL
SOFTBALL
ALASKA STATE CHAMPS
VS.
VICTORIA BATE
(Canadian Champions)
ROYAL ATHLETIC PARK
DOUBLEHEADERS
7 p.m. Saturday, 1 p.m. Sunday
Admission: Adults $2.50, OAP & Students $1.50, Children 75¢
5-27

CARLING O'KEEFE
B.C. CHAMPIONSHIP SERIES $18,500
OPEN COMPETITION
—SUPER STOCKS—
TONIGHT!!!

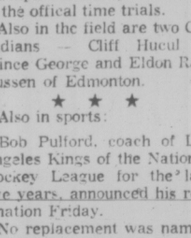
Roy Smith

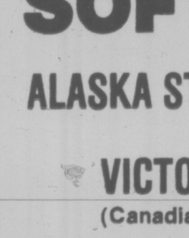
Gordy Hemrick

Roy Haslam

• TROPHY DASH • HEAT RACES
★ 75-Lap FEATURE RACE
Adults 4.00 ..... Students 3.00 ..... Children 6-12 1.00
GATES OPEN 6:00 P.M. TIME TRIALS 7:00 P.M.
RACING ACTION 8:00 P.M.
WESTERN "THE ACTION" SPEEDWAY
THIS PROGRAM IS RATED "G" FOR FAMILY VIEWING
5-27

McDONALDS GROUNDED

Arena and airline problems Friday forced a postponement of a Western Canada Major Junior Lacrosse League game between Victoria McDonalds and the Salmonbellies in New Westminster.

Queen's Park Arena was unavailable but officials attempted to line up another site until it was learned that no chartered aircraft would be available to fly the Victoria team to the mainland.

The game will be rescheduled later in the season, possibly in Bellingham, Was., which has indicated an interest in joining the league.

Oosterhuis Leads

SANDWICH, England (AP) — Britain's Peter Oosterhuis held a one-stroke lead in the PGA golf championship over the windy Royal St. George's links Friday, but South Africa's Andries Oosterhuizen, who had shared the lead with him in the morning, had fallen far behind.

Oosterhuis followed Wednesday's one-under-par 69 and Thursday's one-over-par 71 with a 75 for a total of 215. Oosterhuizen followed his 69 and 71 figures with a disastrous 81 for 221.

On Oosterhuis's heels was Doug McClelland, who shot a third-round 70 for 216. McClelland and Ray Charles of New Zealand were the only players to hit par on a day of increasing wind.

Two Spanish players, Manuel Pinero and M. Ballesteros, came next with aggregates of 217 and 218, respectively. Severiano Ballesteros could do no better than 75 Friday for a 221.

U.S. Masters champion Tom Watson also had a 221 after a third-round 72, as did George Burns and veteran Arnold Palmer.

FINLEY SLICES PRICES

OAKLAND (AP) — Charles O. Finley, owner of Oakland A's, announced Friday he is cutting ticket prices in half for Monday-through-Thursday games in hopes of raising attendance at the American League team's home stands.

"I know that eventually there will be only one baseball team in the Bay Area. I'd like to be that club. I think this move proves my sincerity," said Finley, whose team competes in the same market with the National League's San Francisco Giants.

The A's have drawn 153,000 fans in 22 dates this year, the Giants 183,000 for 17 dates.

The A's owner said the club lost $600,000 last season and, "if things don't get better. I'll lose $1 million this year, and I don't know where I'll get the money; I don't have it."

The A's ticket prices Monday through Thursday will range from $2.50 for lower level box seats to $1 for bleacher seats the rest of the season. Tickets will remain at full price, with a $5 top on Friday, Saturday and Sunday.

Finley noted that the club's Oakland Coliseum lease has 10 years to run and has been described as "iron-clad."

"There's never been a lease that can't be broken. If I wanted to leave, I could do it tomorrow," said Finley. "But I'm not thinking that way."

Lansdowne Ends Oak Bay Reign

The "cease and desist" order affected both Lansdowne and Oak Bay.

Lansdowne, sparked by a strong performance by its girl's team, ended a nine-year drought Friday by capturing the Greater Victoria junior high school track and field championship.

In the process, Lansdowne's athletes put an end to Oak Bay's five-year reign.

With its girls winning 11 of 24 events, Lansdowne compiled 245 points to finish 79 points ahead of Oak Bay and Arbutus.

It was Lansdowne's 11th title in 22 years.

Chilly and windy conditions combined with the poor condition of the Centennial Stadium track, which is to be replaced later this summer, had an obvious effect on record-breakers.

Only two records were broken in Friday's finals.

Peter Bryant of Arbutus, selected as the top junior male, also set one mark in the eliminations. Bryant, who won Friday's 100 and 200 metre finals and anchored the winning 4x100 relay team, cleared 6.21 metres Wednesday to set a long jump record.

Harbor View's midget boys' relay team and Tony Theriault of Esquimalt accounted for Friday's only record performances.

Harbor View's winning record time in the 4x100 was 48.8 seconds, two-tenths better than the old mark.

Theriault set a new standard in the 3,000 metres with a time of nine minutes, 16.3 seconds. Brian Blamey of Glenlyon held the former record, 9:18.6, set in 1973.

Judy Tobacco of Oak Bay won three events to win acclaim as the top junior girl performer. Greg Pynn of Reynolds was a triple winner in the midget boys' division while Dara Thornton of Lansdowne won three events in the midget girls' competitions.

SPECIALTY CHROME PLATING
Auto-Marine-Custom Work
7-DAY SERVICE
334 Hillside
Phone 384-0361 5-28

BASEBALL SCOREBOARD

AMERICAN LEAGUE

Eastern Division

	W	L	Pct.	GBL
Baltimore	24	16	.600	—
New York	24	19	.558	1½
Boston	22	19	.537	2½
Milwaukee	22	23	.500	4
Cleveland	17	21	.447	6
Detroit	17	23	.425	7
Toronto	17	26	.395	8½

Western Division

	W	L	Pct.	GBL
Minnesota	27	15	.643	—
Chicago	23	17	.575	3
Texas	20	18	.526	5
California	22	21	.512	5½
Oakland	20	22	.476	7
Kansas City	19	22	.463	7½
Seattle	17	30	.362	12½

Seattle 000 011 000—2 8 0
Detroit 001 000 00—1 3 1
Abbot 2-4, Kekich (7) and Stinson; Fidrych 0-1 and May. Home run: Detroit—Veryzer (2nd).

Minnesota 000 000 000—0 6 0
Baltimore 220 002 60x—6 11 1
Zahn 6-3, Schueler (4), Johnson (7), Redfern (8) and Wynegar; R. May 6-4 and Dempsey.

California 000 000 301—4 8 1
Toronto 100 000 000—1 6 4
Ross 2-2, Hartzell (8) and Humphrey; Singer, Johnson 1-2 (6) and Ashby.

Kansas City 000 000 010— 1 8 1
Boston 102 100 60x—10 13 1
Leonard 2-5, Pattin (7), Mingori (3) and Porter; Jenkins 5-4 and Fisk. Home runs: Kansas City — McRae (3rd); Boston—Fisk (8th).

Chicago 230 000 100—6 11 1
New York 050 012 00x—8 15 0
Brett, Dal Canton 6-2 (2), Hamilton (8) and Esslan, Downing (8); Hunter, Tidrow 4-2 (2), Lyle (9) and Munson. Home runs: Chicago — Zisk (13th), Gamble (8); New York — Jackson (7th).

Oakland 000 001 000—1 4 0
Cleveland 020 001 00x—3 7 0
Blue 3-5 and Williams; Garland 2-5 and Kendall.

Texas 000 031 001—5 6 1
Milwaukee 100 202 001—6 13 2
Alexander, Hargan (4), Devine (6), Lindblad 1-3 (7) and Sundberg; Fahey (8), Slaton, Folkers (5), Hinds (6), McClure (9), Castro 5-2 (9) and Moore.

NATIONAL LEAGUE

Eastern Division

	W	L	Pct.	GBL
Pittsburgh	26	13	.667	—
Chicago	26	14	.641	½
St. Louis	25	17	.595	2½
Philadelphia	21	19	.525	5½
Montreal	15	24	.385	11
New York	15	25	.375	11½

Western Division

	W	L	Pct.	GBL
Los Angeles	33	11	.750	—
San Francisco	19	23	.452	13
Cincinnati	18	23	.425	13½
Houston	18	25	.419	14½
San Diego	19	28	.404	15½
Atlanta	16	29	.356	17½

Houston 010 020 100— 4 13 0
San Diego 000 300 000— 3 7 0
McLaughlin 1-1, Pentz (7), Forsch (8) and Ferguson; Sawyer 3-4, Fingers (7) and Tenace, Davis (7). Home Run: Houston—Watson (4th).

Cincinnati 000 120 000— 3 6 2
Los Angeles 122 000 05x—10 17 3
Zachry 2-6, Murray (4), Eastwick (5), Caldwell (8) and Bench; John 5-2, Hough (8) and Yeager. Home runs: Los Angeles—Garvey (8th), Baker (8th); Cincinnati—Foster (7th).

Atlanta 000 000 300 0—3 14 0
San Fran. 020 001 000 1—4 7 2
Niekro, Collins (7), Campbell (8), Capra (10) and Pocoroba; Barr, Moffitt, (7), Williams (10) and Rudolph, Sadek (7).

Pittsburgh 010 001 000— 2 6 0
Chicago 000 201 01x— 4 9 1
Candelaria 6-1, Tekulve 7, Forster 8, Jones 8 and Dyer; Bonham 6-3, Sutter 9 and Mitterwald. Home Runs: Chicago—Trillo (4th), Murcer (7th).

New York 010 000 300— 4 12 0
Philadelphia 200 002 01x— 5 8 1
Seaver, Lockwood 0-2 (7) and Stearns; Christenson, Brusstar (7), Barber 2-3 (8) and Boone. Home runs: Philadelphia — Hutton (1st); New York — Kranepool (5th).

Montreal 011 100 000— 3 8 0
St. Louis 000 600 10x— 7 11 0
Alcala 1-2, Brown (5), McEnaney (7) and Foote; Dierker 1-1, Carroll (8) and Rader. Home Runs: Montreal—Alcala (1st); St. Louis — Reitz (4th).

HERMAN

"I don't mind a long wait in here; the food's terrible."

PORTER HOOKS LEAD AFTER DAY OF FISHING

CAMP HILL, Pa. (AP) — A relaxed Mary Bea Porter shot a career-best seven-under-par 63 Friday to take a one-shot lead in the $50,000 Lady Keystone Open at Armitage Golf Club.

Porter stormed through the front nine with four consecutive birdies, added three more on the back side and didn't have a bogey on the flawless round.

She held a one-shot edge over Carole Jo Skala, whose short game earned her a 64, also a career low.

At 66 were Silvia Bertolaccini of Houston and Roberta Speer of Richmond, Ind.

Sandra Post, formerly of Oakville, Ont., shot a 67 and is tied with 10 others in fourth spot.

Porter had taken her first break from golf in months on Thursday, when she went up to the mountains northwest of here for a day of rest and relaxation.

"I guess I just needed a little break and the little fishing trip is what did it," she said.

Dale Shaw of Victoria had nothing but trouble on the short but tricky course, finishing the day well back with a 76.

Mary Bea Porter	31-32—63
Carole Jo Skala	32-32—64
Silvia Bertolaccini	31-35—66
Roberta Speer	33-33—66
Janet Aulisi	33-34—67
Vivian Brownlee	34-33—67
Kathy McMullen	34-33—67
Debbie Messey	35-32—67
Sandra Post	33-34—67
Kathy Postlewait	35-32—67
Mariko Sasaki	33-34—67
M. J. Smith	32-35—67
Beth Solomon	33-34—67
Jan Stephenson	33-34—67
Kathy Whitworth	32-35—67
Kathy Martin	37-31—68
Sandra Souzich	36-32—68
Amy Alcott	35-33—68
Susie McAllister	36-33—69

Bo Scores

EDMONTON (CP) — Bo Mearns of Victoria guided The Flying Nun through a fast, flawless jumpoff Friday night to win the $5,000-added Northlands horse show grand prix.

The Flying Nun staved off three challengers to flash through a 10-obstacle course in the jumpoff in a time of 30.3 seconds. The horse had earlier cleared two preliminary rounds without fault.

Sleeping Bags Expertly Cleaned
AT
One HOUR "MARTINIZING"
CERTIFIES
THE MOST IN DRY CLEANING
8 LOCATIONS TO SERVE YOU 3-20

TRACK MEET RESULTS

Leading finishers in events at the Greater Victoria junior high school track and field championships, held Friday at Centennial Stadium:

Junior Division

BOYS' EVENTS

100-metre hurdles: 1. C. Stewart (Sh); 2. Vanderspek (SMU); 3. A. Garisz (Esq); 4. P. Skilling (SMU); 5. M. Hicks (OB); 6. B. Hale (OB). Time: 16.4.

100 metres: 1. P. Bryant (Arb); 2. D. Harper (Arb); 3. B. Young (OB); 4. M. Yan (Cent); 5. P. Hoffman (LP); 6. T. Anderson (Glen). Time: 11.8.

200 metres: 1. P. Byrant (Arb); 2. B. Young (OB); 3. D. Achtim (SMU); 4. M. Keith (Cent); 5. B. McClay (Cent); 6. D. Prentice (OB). Time: 23.5

400 metres: 1. G. Owen (SMU); 2. D. Achtim (SMU); 3. D. Prentice (OB); 4. E. Jackson (OB); 5. R. McClay (OB). Time: 55.1.

800 metres: 1. J. Ross (Col); 2. R. Rimmer (Lans); 3. S. J. Ellis (SMU); 4. S. Costello (Glen); 5. M. Morrison (Arb); 6. T. Costek (Col). Time: 2:08.9.

1500 metres: 1. J. Ross (Col); 2. S. Costello (Glen); 3. T. Koslek (Col); 4. J. Ellis (SMU); 5. B. Duff (Lans); 6. G. Littler (OB). Time: 4:28.1.

3000 metres: 1. T. Theriault (Esq); 2. S. Robertson (Rey); 3. J. Bray (SMU); 4. A. Patterson (SMU); 5. B. Morrison (Arb); 6. D. Tollock (Lans); Time: 9:16.3.

4x100-metres: 1. Arbutus; 2. Colquitz; 3. St. Michael's; 4. Oak Bay; 5. Lambrick Park; 6. S. J. Willis. Time: 46.7.

4x400-metres: 1. Lansdowne; 2. Oak Bay; 3. Colquitz; 4. St. Michael's; 5. Arbutus; 6. Central. Time: 3:44.3.

Discus: 1. B. Alexander (Lans); 2. R. Exner (SMU); 3. D. Williams (Arb); 4. T. Jones (Ch); 5. C. Bell (Arb); 6. F. Smith (Sh). Distance: 32.34 metres.

Shotput: 1. B. Alexander (Lans); 2. B. Martin (Arb); 3. T. Anderson (Glen); 4. M. McGeachie (Sh); 5. L. Jesson (SMU); 6. Cuckovich (SMU). Distance: 15.13 metres.

Javelin: 1. K. Turney; 2. J. Bowes (Sh); 3. J. Mildenberger (LP) 4. K. Dovell (SJW); 5. B. Alexander (Lans); 6. G. Edwards (OB). Distance: 45.36 metres.

Long jump: 1. B. Otteson (Col); 2. P. Bryant (Arb); 3. J. Ireuretagovena (Col); 4. C. Stewart (Sh); 5. P. Wong (SJW); 6. R. Abbott (Arb). Distance: 5.64 metres.

Triple jump: 1. D. Krush (Arb); 2. B. Gelaude (SJW); 3. G. Woen (SMU); 4. R. Abbot (Arb); 5. P. Skillings (SMU); 6. B. Sawyer (Lans). Distance: 12.16 metres.

High jump: 1. R. McLay (Cent); 2. D. Krush (Arb); 3. M. Keith (Cent); 4. P. Boyle (Glen); 5. M. McPhail (Sh); 6. D. Porter (CH). Height: 1:72.5 metres.

Pole vault: 1. C. Christianson (Arb); 2. A. Baker (SMU); 3. R. Cartwright (Sh); 4. R. Tanner (OB); 5. M. Hicks (OB); 6. C. Stewart (Sh).

GIRLS' EVENTS

80-metre hurdles: 1. L. Dyson (NH); 2. B. Kruger (Cent); 3. M. Scott (Lans); 4. K. Grenke (Esq); 5. J. Hutchings (Arb). Time 14.4.

100 metres: 1. D. Cains (Arb); 2. H. Boughey (Col); 3. A. Carruthers (Lans); 4. S. Kembell (NH); 5. L. Milliott (Cent); 6. C. Morrison (OB). Time 13.4.

200 metres: 1. J. Tobacco (OB); 2. D. Cains (Arb); 3. J. Fontaine (Lans); 4. H. Boughey (Col); 5. J. McCliggott (Arb); 6. K. Guy (Cent). Time: 26.3.

400 metres: 1. J. Tobacco (OB); 2. M. Lambeth (SJW); 3. P. White (Cent); 4. L. Saville (NH); 5. B. Griffin (Arb); 6. L. Vanderkruft (OB). Time: 58.9.

800 metres: 1. B. Hutton (Lans); 2. C. Cavin (Lans); 3. H. Kaye (SJW); 4. J. Paxton (Col); 5. K. Busfield (Arb); 6. L. Buckham (OB)! Time: 2:29.5.

4x100 metres: 1. Arbutus; 2. Oak Bay; 3. Central; 4. Cedar Hill; 5. Norfolk House. Time: 52.3.

4x400 metres: 1. Lansdowne; 2. S. J. Willis; 3. Oak Bay; 4. Central; 5. Colquitz; 6. Arbutus. Time: 4:23.6.

1500 metres: 1. B. Hutton (Lans); 2. C. Cavin (Lans); 3. H. Kaye (SJW); 4. J. Hill (NH); 5. T. Wilson (HV); 6. A. Levey (Arb). Time: 5:00.9.

Discus: 1. L. Hemstreet (Lans); 2. L. Javor (Arb); 3. L. Milliott (Cent); 4. P. Pinese (Lans); 5. M. Moar (Col); 6. H. Walker (CH). Distance: 28.66 metres.

Shotput: 1. S. Smith (Lans); 2. H. Walker (CH); 3. L. Hemstreet (Lans); 4. J. Prince (CH); 5. J. Mullan (OB); 6. C. Thomas (Rey). Distance: 10.20 metres.

Javelin: 1. J. Prince (CH); 2. M. Scott (Lans); 3. J. Cleland (Arb); 4. S. Smith (Lans); 5. R. Gagne (Cent); 6. P. Woodwork (NH). Distance: 33.5.

Long jump: 1. D. Cain (Arb); 2. M. Lambeth (SJW); 3. H. Boughey (Col); 4. C. Monaghan (OB); 5. J. Underwood (Cent); 6. S. Wong (Arb). Distance: 4.54 metres.

High jump: 1. J. Tobacco (OB); 2. J. Cleland (Arb); 3. L. Davies (Lans); 4. R. Geric (Arb); 5. M. Scott (Lans); 6. L. Dyson (NH). Height: 1.56 metres.

Midget Division

BOYS' EVENTS

100 metres: 1. G. Pynn (Rey); 2. C. Clarke (Lans); 3. P. Field (HV); 4. R. Eckstedt (CH); 5. R. Klee (HV); 6. E. Nyhof (Lans). Time: 12.5 seconds.

200 metres: 1. G. Pynn (Rey); 2. C. Clarke (Lans); 3. P. Field (HV); 4. C. Wallace (Col); 5. D. Finnerty (SMU); 6. R. Klee (HV). Time: 25.4.

400 metres: 1. B. Menzies (LP); 2. P. Musenden (Arb); 3. R. King (Sh); 4. P. Russill (SMU); 5. A. Holland (Col); 6. L. McNeilly (Cent). Time: 56.2.

800 metres: 1. T. Bateman (Lans); 2. B. Laturnus (SMU); 3. D. de Goede (Cent); 4. B. Menzies (LP); 5. N. Barber (SMU); 6. D. Logan (HV). Time: 2:15.3.

1500 metres: 1. T. Bateman (Lans); 2. D. deGoede (Cent); 3. P. Tyrrell (Rey); 4. N. Antolin (SMU); 5. N. Finster (HV); 6. J. Rowe (Arb). Time: 4:30.5.

4x100 metres: 1. Harbour View; 2. St. Michael's; 3. Colquitz; 4. Lansdowne; 5. Shoreline; 6. Oak Bay. Time: 48.8.

Discus: 1. S. Lapointe (HV); 2. A. Namdarl (SMU); 3. P. Field (HV); 4. B. Olson (Lans); 5. D. Sawyer (Sh); 6. S. Barker (OB). Distance: 36.28 metres.

Shotput: 1. J. Montgomery (HV); 2. K. Brown (CH); 3. E. Nyhoff (LP); 4. K. McCulloch (Sh); 5. M. Little (HV); 6. D. Little (Arb). Distance: 12.06 metres.

Javelin: D. Townsend (OB); 2. D. Gudorand (Lans); 3. J. Chang (CH); 4. B. Olson (Lans); 5. R. Scott (Arb); 6. P. Askew (Sh). Distance: 40.55 metres.

Long jump: 1. G. Pynn (Rey); 2. C. Clarke (Lans); 3. D. Finnerty (SMU); 4. E. Nyhoff (Lans); 5. A. Holland (Col); 6. B. Larsen (OB). Distance: 5.35 metres.

Triple jump: 1. T. Watson (Glen); 2. E. Nelms (Sh)); 3. B. Dayton (Lans); 4. A. Haddad (SMU); 5. S. Holmes (OB); 6. A. Namdarl (SMU). Distance: 10.54 metres.

High jump: 1. P. Askew (Sh); 2. R. Price (Lans); 3. R. Stebeck (CH); 4. P. Mussenden (Arb); 5. D. Vandusan (Lans); 6. J. Gillis (OB). Height: 1.65 metres.

Pole vault: 1. R. Benson (SMU); 2. B. Laturnus (SMU); 3. M. Wilson (OB); 4. P. Anderson (OB); 5. D. Carlow (Cent); 6. W. Falconer (Sh).

GIRLS' EVENTS

80-metre hurdles: 1. J. de Blois (OB); 2. K. Peters (NH); 3. A. Gill (OB); 4. A. Mason (LP); 5. K. Gibson (NH); 6. S. Streifel (HV). Time: 13.2.

100 metres: 1. D. Thornton (Lans); 2. K. Lightbody (Arb); 3. T. Toone (NH); 4. K. Peters (NH)); 5. M. Hendry (Col); 6. G. Taylor (Arb). Time: 13.4.

200 metres: 1. D. Thornton (Lans); 2. J. de Blois (OB); 3. T. Toone (NH); 4. K. Lightbody (Arb); 5. S. Dornic (Lans); 6. G. Taylor (Arb). Time: 27.7.

400 metres: 1. A. Snow (Lans); 2. S. Dornic (Lans); 3. A. Skinner (Cent); 4. S. Burgess (OB); 5. K. Sterling (HV); 6. K. Gibson (NH). Time: 63.0.

800 metres: 1. A. Snow (Lans); 2. K. McGrath (Col); 3. S. Kimble (NH); 4. C. Taylor (SJW); 5. F. Clay (Col); 6. S. Hussey (HV). Time: 2:32.0.

4x100 metres: 1. Norfolk House; 2. Oak Bay; 3. Lansdowne; 4. Colquitz; 5. Harbour View; 6. Arbutus. Time: 53.1.

Discus: 1. A. Porgal (OB); 2. K. Voth (Col); 3. G. Foster (OB); 4. C. Schoor (HV); 5. T. Hawthorne (CH); 6. S. Dornic (Lans). Distance: 27.08 metres.

Shotput: 1. K. Rimmer (Lans); 2. L. Ruddock (Rey); 3. S. Walton (OB); 4. C. Hathaway (LP); 5. G. Foster (OB); 6. W. Giles (Lans). Distance: 10.41 metres.

Javelin: 1. C. Mackereth (Sh); 2. K. Rou (Col); 3. K. Rimmer (Lans); 4. L. Rubbock (Rey); 5. S. Walton (OB); 6. B. McDonald (LP). Distance: 25.81 metres.

Long jump: 1. D. Thornton (Lans); 2. T. Toone (H); 3. H. Walkinshaw (Rey); 4. K. Peters (NH); 5. A. Gill (OB); 6. S. Martin (Arb). Distance: 4.83 metres.

High jump: S. Bowie (CH); 2. A. Gill (OB); 3. L. Grunsdon (Arb); 4. J. de Blois (OB); 5. P. Lennon (HV); 6. K. Weecham (LP). Height: 1.48 metres.

STANDINGS

Lansdowne	245
Arbutus	164
Oak Bay	164
St. Michael's	125
Colquitz	95
Central	73
Norfolk House	61
Harbour View	60
Shoreline	59
S. J. Willis	59
Cedar Hill	49
Reynolds	43
Glenlyon	24
Lambrick Park	20
Esquimalt	14

Victoria Leading Senior Golf Loop

Uplands supplied a helping hand Friday as Victoria Golf Club moved into the lead in the Vancouver Island Seniors Golf League.

Victoria trounced Royal Colwood 5-1 and moved one point ahead of Glen Meadows when the McTavish Road club dropped a 3½-2½ decision to Uplands. In Friday's other match, Gorge Vale downed Cedar Hill 5-1.

Results:

ROYAL COLWOOD 1, VICTORIA 5
up; Guy Arnott lost to Dr. George Bigelow, 3 up. Victoria won best-ball.
Fred Gowan lost to Bob Bonar, 2 up.
Don Floyd lost to Bill Thompson, 2 up; Fred Day defeated Bob Alexander, 4 up. Victoria won best-ball.

G. MEADOWS 2½, UPLANDS 3½
George Sherriff halved with Alf Powell; Jerry Aitkin lost to Jim Campbell, 1 up. Uplands won best ball.
Lew Horne lost to Peter Shannon, 5 and 4; Al Dowds defeated Laurie Davis, 4 and 3. Glen Meadows won best-ball.

CEDAR HILL 1, GORGE VALE 5
Nick Rainsberry lost to Keith Alexander, 4 up; Art Blair lost to Alf Leland, 4 up. Gorge Vale won best ball.
John Dempsey defeated Norm Cain, 1 up; John Lund lost to George Smith, 4 up. Gorge Vale won best-ball.

STANDINGS

Victoria	12
Glen Meadows	11
Royal Colwood	8½
Gorge Vale	8½
Uplands	8
Cedar Hill	6

Stars Retain Coaching Pair

BLOOMINGTON, Minn. (AP) — Minnesota North Stars of the National Hockey League signed Ted Harris to a new contract Friday. Announcement of the contract was made by general manager Jack Gordon. As a matter of club policy, Gordon did not reveal the length or terms of the agreement. Gordon said Harris' assistant, Andre Beaulieu, also had been signed to a new contract.

COBLE'S FISHERMAN'S CALENDAR
Time for Each Day, "Tells When Fish Bite Best"
FOR THE WEEK MAY 29 THRU JUNE 5

SUN	MON	TUE	WED	THU	FRI	SAT	SUN
29	30	31	1	2	3	4	5
8:21 PM	9:18 PM	10:19 PM	11:50 PM	11:21 PM	12:23 AM	1:25 AM	2:23 AM

All times are Pacific Daylight Time Copyright 1977
Blacker the Fish — Better the Day for Fishing

Athletics Explode

Victoria Athletics cashed in on three singles, two errors and a walk to score six runs in the seventh inning and defeat Colony Inn 8-2 in Stuffy McGinnis Men's Softball League action Friday at Central Park.

Pitcher Ken Fox, who took credit for the win in relief of Ray Beveridge, ignited the tie-breaking outburst by leading off the inning with a single.

Vic. Athletics	000 020 6—8 9 1
Colony Inn	101 000 0—2 9 3

Ray Beveridge, Ken Fox (3) and Wayne Scotney; Bob Dobish, Bob Harris (7) and Jim Boyd.

STUFFY McGINNIS

	P	W	L	T	Pts
Sooke	7	5	1	1	11
Athletics	9	5	3	1	11
Ingraham	7	5	2	0	10
Ingraham	7	5	2	0	10
Seaboard	7	4	2	1	9
Colony Inn	8	4	4	0	8
JDF Builders	9	2	7	0	4
Port Angeles	2	1	1	0	2
Molsons	7	0	6	1	1

VICTORIA MOTORCYCLE CLUB INC.
GOLDEN JUBILEE RE-UNION
All Members and Ex-Members Welcome.
JUNE 17—8 p.m. Lambrick Hall, Gordon Head.
JUNE 18—7 p.m. Empress Hotel, Victoria, B.C.
CONTACT — Victoria, Phone: 383-5926 for details.

GOLFERS!
It's happening!
All over North America, troubled and unhappy golfers are discovering the shankproof JERRY BARBER golf clubs. The JERRY BARBER woods, irons and putters are especially designed for average golfers who can't spend hour after hour in practice. The JERRY BARBER golf clubs are available in Canada from Tu-Way Golf Supplies, rear 4280 Main, in Vancouver. Ask your pro for JERRY BARBER woods and irons, or see BILL GOLDSWORTHY at the Cedar Hill Golf Club in Victoria, 595-3103.
5-28

CANADA'S No. 1 MOVER
Remember, we move families not just furniture
NELS UNICUME
DOWELL'S MOVING & STORAGE
630 Esquimalt Road 384-7191 Modern Palletized Storage
Overseas Shipping Specialists

AL'S SUPER LAWNMOWER
AT McDONALDS FARM
BRINGS YOU . . .
WEED EATER
GAS AND ELECTRIC AVAILABLE
THE FANTASTIC MACHINE THAT CUTS GRASS WITH A FISHING LINE — YOU'VE SEEN IT ON TV NOW COME AND SEE THEM AT AL'S
SERVICE AT 5197 PAT BAY HWY. 658-8882 SALES AT 5325 CORDOVA BAY RD.
OPEN SUNDAY thru FRIDAY, 9 a.m. to 6 p.m.

WILSON'S
Shiffer Hillman CUSTOM TAILORED
Made-to-Measure SUIT SALE
Starts Monday
• SUITS • SPORT COATS • SLACKS
20% OFF
Order Your Fall Wardrobe Now!
SHOP EARLY FOR BEST SELECTION
OPEN DAILY 9:00 A.M. TO 5:30 P.M.
CHARGEX
W&J WILSON LIMITED
1221 Government Street (Opposite the post office) Phone 383-7177
City Parking Facilities Tickets Validated Here
5-28

VACATION SPECIAL
RENT NOW AND SAVE
1977 FORD F250 TRUCKS AND 8' OKANAGAN CAMPERS
$115 PER WEEK
Plus 10¢ Mile and Gas
Rates apply to all firm bookings made prior to June 30th, 1977, for the season to October 31, 1977.
Enquire about our rates for 9½ ft. units
EXECUTIVE CAR LEASE LTD.
5-21 1060 Yates St. (Div. of Peter Pollen Ford Sales Ltd.) 386-6666

Free gift for brides-to-be...

Victoria Press Ltd. Bridal Shower worth over $20.

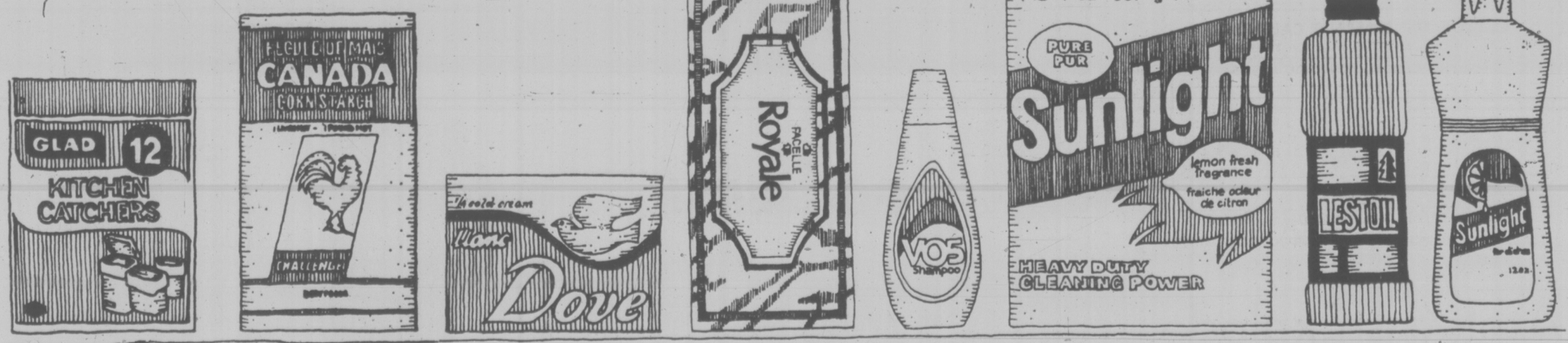

If you know a bride-to-be, or are planning your own wedding, complete and mail the coupon as soon as possible.

Here is what the bride will receive:

- **Over 35 full-size top-brand household products**
- **Over 20 booklets from nationally-known companies containing recipes and household hints.**
- **Two-week gift subscription to The Daily Colonist or Victoria Times.**
- **Total Retail Values — Over $20.00!**

If you are going to be married during the next few months, don't miss out on this wonderful wedding gift from Victoria Press Ltd. Simply complete the coupon and mail it to us. There's nothing to buy and absolutely no obligation. By the way, if you have a friend or relative who is a bride-to-be, you may complete the attached coupon and mail it on her behalf. We'll take care of the rest.

All registrations must be received before the wedding, and the offer is limited to brides-to-be who will take up residence, after their wedding, within 25 miles of Victoria where home delivery of the paper is available.

BRIDAL SHOWER DEPT.,
VICTORIA PRESS LIMITED
P.O. BOX 300, VICTORIA, B.C.
V8W 2N4

Please register the following for the Victoria Press "BRIDAL SHOWER" GIFT PACK

(Please print)
Name of Bride-to-be ..... (First Name) ..... (Surname)

Name of Bridegroom ..... (First Name) ..... (Surname)

Present Address of Bride-to-be ..... (Apt. No. if any) ..... (Street No.) ..... (Street)

..... (Postal Code) ..... (City or Town)

..... (Telephone: Home or Business)

Date of Wedding ..... (Day) (Month) (Year) Church .....

Name of Person Officiating (Minister, Priest, Rabbi, etc.) .....

Check if you are:

☐ Bride-to-be ☐ Mother ☐ Relative ☐ Friend

Your Name .....

Your Address ..... (Apt.) ..... (Street No.) ..... (Street)

(Postal Code) (City or Town) (Telephone)

EXHIBITION PARK RESULTS, ENTRIES

FIRST RACE — $2,000, claiming, maiden, three-year-olds, six and one-half furlongs:
Lucy Mahal (Smith) $6.90 $4.30 $2.70
Tricia Bam (Leblanc) 30.10 6.30
Livingstone Coco (Peichoto) 2.30
Quinella: $110.00.
Also Ran: Win A Share, Make No Apology, Little Heaven, Repel Imp, Jewels Flame, Fifth and Pine, Midnight Teer. Time 1:22.

SECOND RACE — $2,300, claiming, maiden, two-year-olds, three furlongs, 150 yards:
Winning Flag (Skinner) $5.60 $3.00 $2.60
Mr. Northwoods (Cuthbertson) 2.90 2.60
Colesteel (Chabara) 2.50
Also Ran: Balsam Leaf, J. D. Road, Cut Spending, Sans O. War, Shepard Kid. Time 0:43 3-5.

THIRD RACE — $2,100, claiming, maiden, three-year-olds, one and one-sixteenth miles:
Purging (Stein) $13.90 $6.30 $4.70
Burley Boots (Cruz) 4.90 4.10
Reflects Story (Fontaine) 4.70
Also Ran: Cheyenne Chief, Prince Roderick, Kelly K. Rd., Sword Maker, Grain Trader, Kims Image, Arms of Love. Time 1:51 1-5.

FOURTH RACE — $2,400, claiming, three-year-olds, six and one-half furlongs:
Lucy Be Good (Johnson) $24.00 $6.20 $4.00
Weedonal (Cruz) 3.20 2.80
Don Francesco (Brownell) 3.50
Exactor: $73.00.
Also Ran: Alfs Delivery, Talented Sheba, Pacific Air. Track Scratches: Ultra Lea, Cheetah Child. Time 1:21 4-5.

FIFTH RACE — $2,000, claiming, four-year-olds and up, six and one half furlongs:
Magic Jester (Mena) $7.70 $4.00 $3.40
Just Facts (Johnson) 3.70 3.10
Mabe A Jewel (Manning) 5.20
Also Ran: Kickerville Lil, Rocky Webb, Fates Fortune, Count Ribot, Postal Code. Track Scratch: Spain End. Time 1:21.

SIXTH RACE — $3,000, claiming, four-year-olds and up, six and one-half furlongs:
Ticket Count (Cuthbertson) $6.60 $4.50 $4.30
Dashing Dance (Krasner) 8.90 7.50
Melody Maker (Loseth) 4.00
Exactor: $49.40.
Also Ran: Real Smooth, Fuddle Duddle, Amblazing, Big Ed Johnson, White Ensign, Mr. Dirt. Time 1:20 4-5.

SEVENTH RACE — $3,400, claiming, four-year-olds and up, six and one-half furlongs:
Ardmore (Johnson) $17.80 $7.60 $4.50
Hanini (Krasner) 16.40 8.40
Sam Craig (Peichoto) 5.70
Also ran: Bendaway, Tough Magic, Salt Chuck, Color Me Bold, Lawdy Doc. Time 1:20 1-5.

EIGHTH RACE — $3,600, claiming, four-year-olds and up, six and one-half furlongs:
Fighting Policy (Peichoto) $8.00 $4.40 $2.20
Gallant Dave (Krasner) 4.60 2.70
Dr. Hees (Cruz) 3.40
Exactor: $38.30.
Also ran: No Help, Circle The Wagon, Devon Sea. Time 1:20 4-5.

NINTH RACE — $4,400, claiming, four-year-olds and up, one and one-sixteenth miles.
Mio Caro (Skinner) $10.60 $6.50 $3.40
Coin Dealer (Johnson) 11.90 5.20
Fintry (Krasner) 3.30
Also ran: Cadwen, Big Midget, Music Theme, Double Dev, Mr. Flintstone. Time 1:48 1-5.

TENTH RACE — $3,000, claiming, four-year-olds and up, six and one-half furlongs.
Rosie de Riveter (Mena) $13.90 $5.30 $3.80
Silk Song (Johnson) 3.70 3.00
Adas Sage (Peichoto) 2.50
Quinella: $31.90.
Also ran: Miss Lady Win, Golden Rich, Miss Patty Poo, Madame London, Peggy Princess, Buds Alibhai. Time 1:22 2-5.
Handle: $711,215.
Attendance: 7446. Mutual Handle: $711,215.

EXHIBITION PARK MONDAY ENTRIES

FIRST RACE — Claiming, $2,000, for four-year-olds, six and one-half furlongs:
Sweet All Over (Mena) 117
Nordic Venture (LeBlanc) 119
Alder Joe (Williams) 106
Windy's Dunkette (Peichoto) 117
Annie Alms (Skinner) 114
Campbells Gamble (Stein) 114
B.C. Comedy (Wolski) 114
Grande Ole Charlie (Walker) 116
Singing Wheels (Munoz) 114
Poo! Of Dreams (Smith) 114
Also eligible:
Time To Market (Chabara) 116
Right Rare (Carter) 117
Split The Atom (Cuthbertson) 122
Triple Two (Airth) 107

SECOND RACE — Claiming, $2,300, for two-year-olds, nursery course:
Call Me Lately (Cruz) 118
Struck Seven (Loseth) 113
Sirs Replica (Skinner) 113
Anita Leswick (Cuthbertson) 118
Mandy's Echo (Manning) 113
Trimarah (Wolski) 113
Country Kitten (Carter) 113
Follow My Shadow (Krasner) 113
Hilltop Tiger (Smith) 118
Mary Duzz (Peichoto) 113

THIRD RACE — $2,900, for two-year-olds, nursery course:
Sarah Sabina (no rider) 113
April Talen (Johnson) 113
Sweet And Discreet (Loseth) 118
Wine Lover (Chabara) 118
Low Nickers (Skinner) 118
Sherry O (Carter) 113
Sister Blue (Krasner) 113

FOURTH RACE — Claiming, $2,000, for four-year-olds and up, six and one-half furlongs:
Pinch Bottle (Carter) 119
James Jessie (Smith) 119
Proud Bird (no rider) 122
Jakshot (Johnson) 119
Uncle (Wolski) 119
Three Barry (Loseth) 122
Scotch Or Water (Manning) 114
Citizens Award (Mazza) 112
Charlies Capri (Munoz) 119
Fremar (Cuthbertson) 119
Also eligible:
Wynspree (Cruz) 119
Cottonwood Canyon (Krasner) 119
Sammy Spats (Chabara) 119
Scotts Rule (Carter) 122

FIFTH RACE — Claiming, $2,600, for three-year-olds, six and one-half furlongs:
Golden Comic (Walker) 113
Vision Of Wonder (Stein) 108
Proserpine (Carter) 113
Odies Babe (Loseth) 113
Taywin (Mena) 113
Premier Fleet (Skinner) 113
Perchs Valentine (Johnson) 113
Minstrel Melody (Fontaine) 113

SIXTH RACE — Claiming, $2,900, for three-year-olds, six and one-half furlongs:
Moon Of Fire (Krasner) 113
Portsider (Johnson) 113
Curious Call (no rider) 108
La Belle Lune (Stein) 110
Ag Situation (Skinner) 118
Solar Route (Loseth) 118
Naramata Belle (Brownell) 113
Lusty Fol (Chabara) 118
Zippers Quicker (Demorest) 108

SEVENTH RACE — Claiming, $3,600, for four-year-olds and up, six and one-half furlongs:
Hola Magic (munoz) 114
Samoan Sands (Manning) 109
Tennesette (Loseth) 114
Tudor Lou (Krasner) 114
Ask The Fleet (Walker) 114
a-Jet Of The Times (Skinner) 117
Be Like Judy (Demorest) 112
Tararira (Smith) 117
a-Bud's Playgirl (Skinner) 117
Devil's Daughter (LeBlanc) 114
Also eligible:
Ballycraigy (Cruz) 114
Douro Valley (Peichoto) 117
Silver Halo (Manning) 109
a—F. Dyson entry.

EIGHTH RACE — Allowance, $4,200, for four-year-olds and up, six and one-half furlongs:
Summer Lil (Peichoto) 113
Glad Sal (Skinner) 120
Girl Of Summer (Loseth) 115
Major Hike (Manning) 110
Pax Princess (Stein) 110
Bendina (Smith) 117
Angel Feet (Cruz) 115

NINTH RACE — Allowance, $3,600, for three-year-olds, one and one-sixteenth mile:
Gold Supple (Mazza) 108
Vancouver Sun (Cuthbertson) 120
Lees Victory (Mena) 115
Skara Brae (Loseth) 120
Motivo (Johnson) 120
Comonchero (Cruz) 115
September Purchase (Smith) 120
Press Time (Chabara) 120
Knightly Gal (LeBlanc) 110

TENTH RACE — Claiming, $2,800, for four-year-olds and up, Canadian, one and one-sixteenth mile:
Winners Deal (Loseth) 117
Sheilas Diamond (Manning) 112
Summerland Belle (Demorest) 115
Arco's Pepe (Smith) 117
Gun Music (Wolski) 117
Winnikim (Stein) 112
Devonish (Skinner) 117
Victor Regalado (no rider) 112
Trust Pool (no rider) 117
Lady Darkfoot (Fontaine) 117
Newfields (Cuthbertson) 117
Also eligible:
Tenicia (Johnson) 117

Putting Saves Stockton

ATLANTA (AP) — Dave Stockton scrambled to a three-under-par 69 that staked him to a tie for the second-round lead Friday in the weather-plagued, $200,000 Atlanta Classic golf tournament.

"I can already read what you're going to say about me scrambling," Stockton grinned after posting a 137 total, seven under par for two rounds over the Atlanta Country Club course. He shared the top spot with former U.S. Open champion Lou Graham and Mac McLendon.

★ ★ ★

Mac McLendon	68-69—137
Dave Stockton	68-69—137
Lou Graham	66-71—137
Jim Dent	68-70—138
David Graham	68-70—138
Bob Dickson	74-65—139
Lanny Wadkins	72-68—140
Roger Maltbie	73-67—140
Alan Tapie	70-70—140
Bill Rogers	73-67—140
Hale Irwin	70-70—140
Steve Veriato	70-70—140
Bob Wynn	71-70—141
Victor Regalado	71-70—141
Tom Evans	69-72—141
Lon Hinkle	70-71—141
Lyn Lott	71-70—141
Doug Tewell	69-72—141
Charles Coody	73-68—141
Art Wall	73-68—141

"I'm hitting my irons good and I'm putting as good as I can possibly putt," Stockton said.

"But I'm frustrated by my driver. I have absolutely no idea what's going to come off it — left, right, what.

"I visited the whole golf course — all of it."

Almost constantly he was faced with potential disaster. He once one-putted for double bogey. He was saved from going out of bounds when another shot hit a tree and bounced back into play. He shanked one shot out of bounds, but noted: "It was a good, solid shank. Went a pretty good ways. Almost into somebody's house."

His putting saved him. He one-putted nine of the first 11 greens he played and required only 24 strokes — 12 below the norm — on the greens that were dampened by a heavy afternoon shower.

Oak Bay Recreation Centre
2nd ANNUAL AUGUST
SUMMER HOCKEY SCHOOL
IS FILLING FAST!
DON'T DELAY—REGISTER TODAY!!!
for further information, please dial
595-swim
5-14

FLY
TO
COMOX
CAMPBELL RIVER
with
Connecting Flights to
POWELL RIVER
—
Leave VICTORIA
10:20 a.m. and 5:00 p.m.
ISLAND AIR
656-7132

Firestone®
ALL PRICE REDUCTIONS OFF APRIL 1977 PRICES
OFFERS GOOD 'TIL MAY 31
SAVE $10
DELUXE CHAMPION GLASS BELTED
RADIAL
$38.00 BR78/13 WHITEWALL
Constructed of strong Flexible Fiberglass belts. 5 rib tread provides great cornering, long tire life, road hugging security and most of all, a smooth ride.

SIZE	PRICE
BR78/13	$38.00
DR78/14	43.00
ER78/14	46.00
FR78/14	48.00
GR78/14	53.00
HR78/14	56.00
GR78/15	53.00
HR78/15	56.00

WHITEWALL

* WHITEWALLS
* NO CHARGE FOR INSTALLATION

PRICE REDUCTION
ORIGINAL EQUIPMENT
DELUXE CHAMPION
SUP-R-BELT
$39.95 G78-14 G78-15 WHITEWALL

SIZE	PRICE
A78/13 B-C78/14	$31.95
E-F78/14 F78/15	$35.95
G78/14 G78/15	$39.95
H78/14 H78/15	$42.95
J78/15 L78/15	$49.95

* BLACKWALLS $3.00 LESS
* INSTALLATION NO CHARGE

SALE
DELUXE CHAMPION BIAS PLY
POLYESTER
$18.95 FOR COMPACTS
520/10 550/12 Blackwall some sizes not exactly as illustrated

COMPACT SIZES		
520-10 550-12	560-15 600-12	600-13 600-15
$18.95	$20.95	
645-14 650-13	695-14 700-13	
	$22.95	

"Larger sizes available at competitive prices."

* WHITEWALLS $3.00 MORE
* INSTALLATION NO CHARGE

ALL TIRES BACKED BY FIRESTONE'S PRORATED WARRANTY AT 5000 DEALERS & STORES IN CANADA

BRAKE SERVICE
FRONT DISC RELINE
20,000 mile Firestone® prorated warranty
$34.95
• Install new disc pads • Repack front outer wheel bearings • Inspect front rotors • Inspect front calipers • Inspect front grease seals • Inspect master cylinder • Inspect brake hardware • Inspect brake hoses
Add $20.00 if Discs need resurfacing (30,000 mile prorated warranty)

FRONT WHEEL ALIGNMENT
No extra charge for air conditioning or torsion bar adjustment. Correct caster-camber, set toe-in and toe-out, adjust steering box and centre steering wheel.
9.88 MOST CARS

Firestone® Stores
USE OUR Firestone CREDIT PLAN OR...
CHARGEX master charge
® "Reg'd T.M. — Firestone Canada Ltd. — Reg'd User."

2882 DOUGLAS ST.
AT GARBALLY AT BURNSIDE
385-1404
ALSO IN NANAIMO AND COURTENAY
5-19

McLean Tops Awards Test

Anne McLean of Glen Meadows posted a net 61 to lead six qualifiers into the district finals of the national women's handicap awards golf tournament.

McLean, Mae Sylvester of Metchosin (net 66), and four Prospect Lake Golf Club members — June Treloar (63), Georgina Gardner (63), Hilda McGregor (67) and Pearl Cartwright (67) will play off June 13 at Victoria Golf Club to determine the two-member team that will represent the Lower Island-Salt Spring Island district in the provincial finals at Kelowna in August.

This week's qualifying test was held at Prospect Lake.

save money on staff uniforms . . . with
Unitog UNIFORMS CALL 382-4266 AND RENT THEM! from NU-WAY Cleaners
Avoid the Capital outlay of purchasing uniforms
No cleaning or repair bills, only a small weekly charge
The right size for every employee even as staff changes
420 WILLIAM ST. 4-2
Your Unitog Rep. — Nu-Way Cleaners

We built 35 new shops in a beautiful new Mall . . .

because we believe Victoria is Canada's best 'bloomin' city.

We're the merchants of McKenzie Mall, a group of small independent businessmen and women who designed and built stores we think you'll like to shop in.

We like to think of McKenzie Mall as part of the community and we'd like the community to use our facilities for any local events they can think of.

We invite you to come down and meet us in our shops . . . you may find out we live on the same block, our kids may go to the same schools and we probably enjoy the same things you do.

We live in Victoria . . . we've invested our money here in Victoria because we sincerely believe that Victoria is Canada's best 'bloomin' city.

the merchants of

mckenzie mall

McKenzie at Shelbourne

we believe in Victoria and Victorians

and are dedicated to bringing news of activities and events of the community — to the community — every day in Victoria's two daily newspapers:

The Daily Colonist

A Part of Victoria Since 1858

The Victoria Times

A Part of Victoria Since 1884

22 Shops and Services Conveniently Located To Serve You

ESQUIMALT PLAZA

1153 Esquimalt Rd.

(Next door to the Sports Centre)

Canadian Imperial Bank of Commerce
Esquimalt Plaza Fabrics
The Esquimalt Deli
LaPointes Sporting Goods
The Clothes Closet
Richard's Men's Wear
Uptown Optical
Esquimalt Bakery
Darlo's Ceramics
Esquimalt Beauty Studio
Royal Bank of Canada
One Hour Martinizing

ESQUIMALT BUCCANEER DAYS JUNE 17, 18, 19

Bring your family and join in the fun!

Woodward's Dept. Store
Woodward's Bargain Store
Beau Jangles
Epicurean Coffee, Tea & Spices

Bata Shoes
D'Allaird's
Purdy's Chocolates
Grassie-Firbanks
Optometrist
Physician
Totem Travel
Peoples Jewellers
2nd Look Studios
Mayfair Realty
Dalmy's
Carousel Gifts
Fred Asher
Mayfair Shoe Repair
Kits Cameras
Yarn Crafts
Mayfair Wall Fashions
The Coffee House
Mayfair Flower Shop
Sterling Shoes

MAYFAIR SHOPPING CENTRE

"COME INSIDE OUR WORLD"

Victoria's most interesting and complete shopping centre where you'll find covered parking with elevator service and these fine stores and services to serve you. It's fashionable to shop at MAYFAIR.

Woodward's Bookstore
London Optical
The Bagatelle
The Lemon Tree Restaurant
Mayfair Barber Shop
Owl Drugs
Radio Shack
The Villager Shoe Shoppe
Couvelier Fitting Room
James Piano & Organ

Canadian Imperial Bank of Commerce
Veterinarian
Windmill Toys & Hobbies
Busy Bee Cleaners
Gray's Apparel
Ricki's
Sweet Sixteen
Shirley K. Maternity
Thrifty's
Gilson's Meats

HATLEY PARK
SHOPPING CENTRE
IN COLWOOD

(ON SOOKE RD.
JUST BEFORE THE METCHOSIN TURN-OFF)

"Your Local Department Store"

Featuring:

Toys, Crafts and Hobbies
Smokes, Gifts and Mixer
Barristers & Solicitors
Stereo Tapes and Records
Aquarium & Pet Store
Hatley Park Florist
Sporting Goods
Delicatessen
Beauty Salon
Scotia Bank
Uni-Jeans
Bakery

Hillside
SHOPPING CENTRE

ON HILLSIDE AT SHELBOURNE

"A FAMILY PLACE!"

Serving a Large and Appreciative Part of the Community with Every Family Need!

Day in and day out Hillside Shopping Centre welcomes hundreds of Victorians to its pleasant shopping complex. The covered mall adds to their shopping ease and comfort. Excellent stores follow a policy of giving their customers the best in service and value.

Hillside highlights many events with displays, music and entertainment. Shopping is FUN here! That's why it's such a family favorite.

Over 60 Stores and Business Firms to Serve you!

Acres of Free and Easy Parking!

Keep Victoria Blooming . . .

Spend it HERE and see it GROW!

Victoria cannot live by beauty alone, but by every effort to keep its economy healthy, thus making its beauty the perfect setting in which to live, work, build, play, and be happy.

The economy flourishes when local business is in a healthy state. Money circulates within the community, creating expansion, development, employment — IT GOES BACK TO ITS PEOPLE.

It makes sense to spend locally, keep our businesses prosperous, keep our citizens employed.

It's ALL ours, when we WORK TOGETHER

at
Town & Country Shopping Centre

We Believe!!

Town & Country SHOPPING CENTRE

HOW?

With over 23 budget-conscious merchants and services to save YOU money!!

CUCKOO CLOCK RESTAURANT
SEA SHORE PET SHOP
SCORPION MEN'S WEAR
LAPOINTE'S SPORTING GOODS
THE OWL & THE PUSSYCAT CHILDREN'S WEAR
GOLDEN COMB COIFFURES
WOOLCO DEPARTMENT STORE
REITMAN'S LADIES' WEAR
AGNEW SURPASS FAMILY FOOTWEAR
HAUSER FINE FOOD EMPORIUM — RESTAURANT & DELICATESSEN
SHOPPERS' DRUG MART
PIZZA PIEMAN
VICTORIA STATION — DENIM FASHIONS
JUS-RITE PHOTO SUPPLIES
ISLAND HOBBYCRAFTS
TOWN & COUNTRY BAKERY
CANADA SAFEWAY
CARLTON CAROUSEL — LAUNDROMAT & DRY CLEANING SERVICES
TOWN & COUNTRY BOWLING LANES
PACIFIC 66 SERVICE STATION
TORONTO DOMINION BANK
TOWN & COUNTRY BARBER
TOWN & COUNTRY REALTY

WHEN? . . . June 6: 1.44 DAY
June 16, 17, 18
Sidewalk Anniversary SALE!!

Shop Downtown
for best selection

Downtown Victoria has a fascination your whole family will love. History, Color, Excitement, Convenience, Service . . . all growing daily to meet your needs.

Downtown has it all

- **Shopping**
- **Entertainment**
- **Accommodation**
- **Dining**
- **Banking**
- **Personal Services**
- **Points of Interest**
- **Parking**

Downtown is the heart of Victoria, rich in beauty and pleasant areas to enjoy. The downtown business firms delight in adding to this particular CHARACTER of Victoria. They decorate whole blocks, welcome the idea of pedestrian malls, locate themselves around city squares, and join in many co-operative efforts for the benefit of the entire area.

Besides being the ultimate in shopping and business convenience, downtown offers motion picture houses and live theatre, sports events, museums and other attractions. It is relaxed and easy, only a few short minutes from magnificent views in any direction you choose to take. Come down often. Visit Old Town on a special day and walk back through the pages of this city's history.

Your Downtown Association — With 330 Members, Invites You to Enjoy a Day Downtown — and Discover all Sorts of Stores, Malls, Boutiques, and Many More Pleasant Surprises.

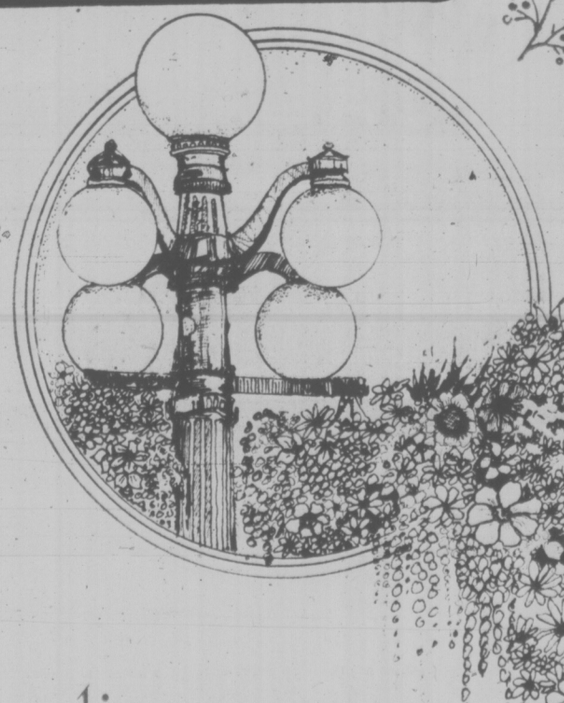

discover
Downtown
Victoria

Downtown Victoria Assn.
PROMOTIONS
Vancouver Island's Largest Shopping Centre

Successful Symphony Prepares for Next Phase

audrey johnson

Artistic organizations, whatever their character or kind, experience phases of growth that are quite distinct and on a graph would form a well-defined pattern. Inevitably those that have been in existence for more than a decade have known some bad phases along with the good.

The very fact of their continued existence is witness to their ability to survive bad phases by learning from them while navigating through them.

★ ★ ★

Phases for performing arts organizations are almost always related to changes in artistic directorship. But an artistic director is not a total dictator isolated on a lonely pinnacle; he has behind him administrative boards whose shifts in strength and policy also play a role in the bad as well as the good phases.

The oldest professionally oriented organization in this city is, of course, the Victoria Symphony, which in the fall will be launching its 37th season.

In the beginning people would have given short odds on chances of the orchestra surviving for seven years, but the fact that it has not only lived but grown for 36, overcoming on many occasions imminent financial disaster, strenuous personality clashes and some internal warfare, is a tribute to sundry people and certain circumstances.

An important circumstance is that there is a considerable Victoria public that genuinely cares and demands that the symphony survive.

★ ★ ★

The current and most important of the orchestra's several phases to date is now concluding with the resignation of music director and conductor Laszlo Gati, who has held the post for 10 years.

In resigning at this point, Maestro Gati has shown the sagacity many of us have come to recognize as typical of his decision-making. He has brought the organization a considerable distance along the path to professionalism. His colorful presence has focused public attention and with public attention and broadened activity has come a growing Canada Council input.

Through his concept of summer outdoor festival concerts Gati has brought the orchestra to the people to an extent that never would have occurred in, as the hockey announcers say, regulation time.

★ ★ ★

The concept, I might add, was not warmly embraced by the symphony board of that period, and this led to Gati's establishing the Victoria Summer Festival Society with its own board and executive and for which he was able to secure separate government funding. Certain of the Symphony Society's facilities were employed but not entirely for free.

However, future summer festival concerts, beginning this year, will be Symphony Society affairs as certain fund sources threatened to dry up if winter and summer symphony production was not consolidated. Besides, the summer concerts had substantially proved their worth.

All of this, regarded objectively, totals up to a considerable achievement in 10 years, even though the musical growth of the orchestra, in the opinion of many knowledgable, people, came to a standstill at least five years ago.

GATI
. . . a decade

The crowning touch to Gati's decade in Victoria has undoubtedly been the highly successful first full provincial tour by the Victoria Symphony. It took place during two weeks in April, covering many hundreds of miles including crossing of the borders into Alberta and the Yukon.

★ ★ ★

Despite all kinds of problems — regular musicians being unable to make the tour for various reasons, episodes of illness en route, planes in some cases so small that to-and-fro relays were needed to transport musicians and instruments from one town to the next, difficult performance conditions — the tour, says symphony manager Michael Englebert, achieved everything that had been desired of it.

"We want you back," was the general reaction as eager audiences shouted and clapped their approval. Often large percentages of the population of the community, plus many from well beyond, attended; at Burns Lake (pop. 2,500) there was an audience of 500, some 170 of whom had signed up long in advance. Some made a 240-mile round trip from Fort St. James.

★ ★ ★

At Whitehorse almost everyone was at the concert and enthusiasm reached a peak. Everywhere, Englebert reports, there was a feeling of communication, of intimacy, with Gati talking to the audiences and the audiences responding.

Each orchestra principal demonstrated his instrument at intermission time, using a light, humorous approach, and after the concerts children and parents came backstage to express keen interest and the desire for more.

The tour does not necessarily become an annual event, but considering its overwhelming reception one can hope that the Canada Council Touring office and B.C. Cultural Fund which made this first one possible will look favorably on the idea another time.

★ ★ ★

But a lot has to happen before the next one falls due, if due it is to be.

Laszlo Gati, having chosen a significant time to step down and seek out other challenges — a time when staleness both for himself and for a substantial core of orchestra personnel is making itself felt — the symphony directors must set the wheels in motion to seek his successor.

For the selection committee it's a responsibility of far more vital proportions than any previous one has faced. There is the increased professionalism of the orchestra, which must be maintained or go forward because it cannot retreat without disastrous results to its value and stature in the community.

★ ★ ★

There is the need to find just the right combination of musicianship, leadership and personality to take the orchestra forward and strengthen it in its next phase; and while the Gati charisma was not visible to all, in a general sense it worked very much to the benefit of the orchestra in creating a popular image.

Substantial musicianship and conductoral gifts must be the main criteria of course, but personality cannot be overlooked. Hopefully the choosing will fall to the most knowledgeable and far-sighted people available, for our future as one of Canada's major orchestra centres is very much on the line.

New Plays at The Belfry

Theatre dominates the scene at The Belfry for the next few weeks. The du Maurier Festival of New Canadian Plays, an annual festival that goes on tour for the first time this year, brings two one act plays, Shotglass by Thomas Cone, and The Frog Galliard, by Christopher Dafoe, next week.

The perofrmances begin Wednesday and continue nightly through Saturday at 8 p.m. A farce, 72 Under the Zero, by Canadian writer Alan Stratton will be presented by Vancouver Playhouse Theatre Centre, June 10 and 11, and on June 16 The Belfry embarks on its own hilarious musical revue, El Grande de Coca Cola, directed by Pat Armstrong. This will run through to July 2 after which the musical, Puttin' On the Ritz, is to be revived for the balance of the month.

THE LEONARDO DA VINCI CENTER
195 Bay Street
DANCE
Saturday, May 28
with the
SKYLIGHTERS
Tickets at the Door 9 P.M.-1 A.M. 5-27

ROTARY CLUB OF OAK BAY
SECOND ANNUAL
CASINO NIGHT
• BLACKJACK • CROWN & ANCHOR
• BINGO • DOOR PRIZES
PROCEEDS FOR ROTARY CHARITIES
FRIDAY, JUNE 3rd
OAK BAY SENIOR CITIZENS CENTRE
Admission $1.00
1442 Monterey Ave. 5-28 7:15 P.M. - 1 A.M.

Public Notice

OTTAWA, MAY 25, 1977

OTTAWA, ONTARIO

POSTPONEMENT OF PAY TELEVISION PUBLIC HEARING

For reasons of logistics the commission has had to reschedule its public hearing concerning pay television. This hearing will now be held at the Chateau Laurier, Rideau Street, Ottawa, Ontario commencing June 13, 1977 at 2 p.m. instead of May 30, 1977 at 9 a.m. at the L'Esplanade Laurier, 140 O'Connor Street, 20th floor, West Tower, Ottawa, Ontario as previously announced.

Lise Ouimet, Secretary General.

Public Notice CRTC 1977-64

Canadian Radio-television and Telecommunications Commission
Conseil de la radiodiffusion et des telecommunications canadiennes

shorts restaurant
Harbour Square
910 Government 388-7333
OVERLOOKING VICTORIA'S BEAUTIFUL INNER HARBOUR
NOW OPEN —.7 DAYS A WEEK
● BREAKFAST ● LUNCH ● DINNER
SUNDAY, MAY 29TH SPECIAL
PRIME RIB OF BEEF $5.95
Soup, Dessert and Coffee included
Between 11:30 and 9 p.m.
MALL ENTRANCES ON GOVERNMENT AND WHARF ST ARE OPEN 5-21

FAMOUS ARTISTS • FAMOUS ARTISTS •
ROYAL THEATRE
WEDNESDAY, JUNE 22, at 8 P.M.
VICTOR BORGE
with
SAHAN ARZUNI
COMEDY IN MUSIC
7.00 5.50
TICKETS ON SALE
MEMORIAL ARENA, HILLSIDE MALL
OPEN DAILY 10 A.M.-5 P.M.
MAIL ORDER COUPON
MEMORIAL ARENA,
1925 BLANSHARD ST., VICTORIA, B.C. V8T 4J2
Enclosed is Money Order for $_____ for _____
Tickets to the Victor Borge show at $_____ each
NAME .....
ADDRESS .....
Please enclose stamped, self-addressed envelope for prompt return of tickets.
FAMOUS ARTISTS • FAMOUS ARTISTS • FAMOUS ARTISTS • FAMOUS ARTISTS •

BARBECUE SPARERIBS and ALASKA KING CRAB LEGS
Monday and Tuesday Only
Served with drawn butter
Minestrone soup
Salad bar
Rice or Potatoes
Vegetable
Chocolate mousse
7.95 Per Person
Felice's DINING LOUNGE
Live Entertainment Thurs., Fri., Sat.
Gourmet meals elegantly served in luxury surroundings
LUNCH: MON.-FRI., 11:30-2:30
DINNER: DAILY, 5:30-11:30 P.M.
1218 Wharf, Hartwig Court — enter parking lot past wharf at bottom of YATES Street.
Reservations Please: 385-4497
watch the inner harbour over lunch, over dinner
4-16

OPERA NIGHT AT The Marina
DINING LOUNGE
In Oak Bay, 1327 Beach Drive
Enjoy our REGULAR MENU
AND LISTEN TO
Art Wiebe
TENOR
and
Jock Dunbar
BASS
Art Wiebe
Jock Dunbar
Enjoy their voices, blended together in song, to some of the great opera and contemporary music of our time.
FINAL OPERA NIGHT UNTIL SEPTEMBER:
FRIDAY 8 P.M., JUNE 3rd
RESERVATIONS RECOMMENDED
598-4511
1327 BEACH DRIVE
5-28

THE ARION MALE CHOIR
Annual Festival of Song
featuring
THE A'CAPELLA SINGERS
and as
Master of Ceremonies and Soloist
JOCK DUNBAR
at McPHERSON THEATRE
JUNE 4—8 P.M.
5-28

MAC PRODUCTIONS PRESENTS
1940'S DANCE
CEDAR HILL COMMUNITY CENTRE
SATURDAY, MAY 28
Doors 8 p.m. — Dancing til 1 a.m.
MUSIC BY THE 12-PIECE GARDEN CITY ORCHESTRA
Tickets $7 per couple. Phone for reservations 382-2412

Presenting Feature Nights
little ITALY RISTORANTE
SPAGHETTI
TUESDAY NIGHTS
Soup, Salad, Garlic Bread, Spaghetti Spimonie Ice Cream
$3.95
ITALIAN BUFFET
THURSDAY NIGHTS
No one goes away hungry. A smorgasbord of Italian dishes.
$5.95
Open 7 Nights A Week For Italian And Canadian Cuisine
STEAK AND LOBSTER NIGHT
SATURDAY
$9.75
includes soup or salad
Saturday Night Special
little ITALY RISTORANTE
Reservations 384-7151
270 Government
Open 5 p.m. to 9 p.m.
5-27

Family Style DINING
"A New Look But The Same Fine Food at Reasonable Prices!"
SCOTT'S RESTAURANT
650 Yates at Douglas
OPEN 24 HRS. EVERY DAY

IT'S HERE MAN!
CKDA AND SUMMER OF 77 PRESENTS
SOMETHING NEW!
ROCK FESTIVAL ON THE GREEN
LISTEN TO THE SOUNDS OF
★VOYAGE ★STREET WALKER ★VINTAGE ROCK & ROLL BAND
and SPECIAL GUESTS FROM VANCOUVER ★ BLAKSMITH ★
5 HOURS OF CONTINUOUS MUSIC
ROYAL ATHLETIC PARK — SUN., JUNE 5
(If rain out, Memorial Arena)
2 P.M.-7 P.M.
Advance tickets only $3.00, at door $4.00
Now on sale at Arena box office and Hillside Mall. 5-21
A PRESTIGE ENTERTAINMENT AGENCY PRODUCTION

G.S. promotions proudly presents
WED. JUNE 1st IN CONCERT
Oscar Peterson
WITH GUEST ATTRACTION:
THE PAUL MASCIOLI BIG BAND
ROYAL THEATRE — 7 & 9:30 p.m.
Tickets. $6, $7, $8 available at
Memorial Arena & Hillside Shopping Centre
a production of Prestige Entertainment Agencies Ltd.
"Victoria's Oldest Agency"
5-14

PROVINCIAL MUSIC FESTIVAL
June 3 — at 1:00 p.m. and 7:30 p.m.
June 4 — at 9:00 a.m., 1:00 p.m. and 7:30 p.m.
at MacLAURIN BUILDING
University of Victoria
Further information at music stores 5-21

THE NEW HARPO CABARET
FOR THE FINEST IN LIVE ENTERTAINMENT
OPEN TUESDAY TO SATURDAY 8 PM to 2 AM
15 BASTION SQUARE ● PHONE 385-5333
THIS WEEK
The BEST from The Pacific North West!
Food Service Now Available! TRY OUR "HUNGRY I" • IT'S DELICIOUS
STORMY WEATHER
TERRIFIC BAND
CLUB OPENS 8 P.M. DANCING 9 P.M. to 2 A.M.

Scorpio Productions Proudly Presents
LONG JOHN BALDRY IN CONCERT
Sunday, June 19
Two Shows — 7:00 p.m. and 10:00 p.m.
McPHERSON THEATRE
Tickets available at the McPherson Playhouse and Hillside Mall
Brought to You By
SCORPIO productions

AT THE GALLERIES

The West Coast Show, currently at the Art Gallery of Greater Victoria, is a decided departure from the kinds of works that constitute the usual fine arts exhibitions. Officially it is entitled The Western Art Directors' Club 12th Annual Exhibition of Communicating Arts.

This jaw-breaker description covers a large show which represents outstanding work created by commercial artists in the field of communication over the last year. Works by artists from Alaska, British Columbia, Washington, Oregon and California are included in the exhibit.

The show provides not only a chance for local commercial artists to view outstanding work, but will also reveal to the public imagination, creativity and a design sense that characterizes this often underrated art form at its best.

The wide range of categories includes book design, magazine layouts, product packaging, radio and television commercials, and billboards.

Also now on view at 1040 Moss is a showing of "Recent Accessions" which is the gallery's annual tribute to its many generous donors. This year has seen an abundance of prints from all periods, including 18 prints by Albrecht Durer (1471-1528).

A 4,000-year-old pot from Thailand, a collection of 48 brass pipe stuffers, stained glass by Kerry Joe Kelly of Victoria, a painting by A. Y. Jackson and an array of other art works form part of the show.

Art Gallery hours change on Monday. It will now be open to the public Monday through Saturday from 10 a.m. to 5 p.m., Sundays 2 p.m. to 5 p.m., and Thursdays 7:30 p.m. to 9:30 p.m.

★ ★ ★

The annual exhibition of paintings in oils, acrylics, watercolors and pastels by members of the Oak Bay Art Club will take place in the Hillside Shopping Mall, starting Monday and continuing through to Saturday, June 4.

Viewing hours coincide with shopping hours, opening nights being Wednesday through Friday.

★ ★ ★

A showing of new works by prairie artist Lillian Krush will take place at Oak Bay Beach Hotel, 1175 Beach Drive, from June 10 through June 12.

The official opening and reception will be held June 10 from 7:30 p.m. to 10:30 p.m. Other viewing times are 10 a.m. to 10:30 p.m. and the artist will be present. Ms. Krush's work reflects the rural beauty of her Saskatchewan upbringing but she has resided in Victoria now for almost a year. Many of her canvases hang in private collections throughout England, Canada and the United States.

Pacific Ballet artists in a pas de deux.

Pacific Ballet Group Returns

A small, semi-professional company of young talented dancers has been gaining the interest and serious attention of Vancouver critics over the last several months. Pacific Ballet Theatre is under the artistic direction of Maria Lewis, a former dancer with both the National Ballet of Canada and Les Grands Ballets Canadien.

The group has given several well recieved performances at Vancouver's Queen Elizabeth Playhouse, has travelled to interior points and performed for school audiences and senior citizen groups throughout the lower mainland.

Funded by the B.C. Cultural Fund, City of Vancouver, Leon and Thea Koerner Foundation and the Vancouver Foundation, Pacific Ballet Theatre has used some of its funds to engage gifted Canadian choreographers to work with the company.

A second Victoria performance will be given Friday at McPherson Playhouse at 8:30 p.m. The company last danced here a year ago.

Entertainment Guide

BUTCHART GARDENS . . . Gorgeous blooms magnificently displayed . . . 35 acres of incredible beauty, 6 gardens in one: Fabulous Sunken Garden . . . English Rose . . . stately Italian . . . quaint Japanese . . . Lake Garden featuring the Spectacular Ross Fountains . . . and the Stage Show Garden. Plus the Schizanthus Bower, Show Greenhouse, fascinating Seed and Gift Shop, and the newly installed Dolphin Fountain.

BUTCHART GARDENS FLORAL RESTAURANT open every day 11 a.m. to 7 p.m, serving delicious lunches, afternoon teas and delightful buffet suppers. Coffee bar always open.

BUTCHART GARDENS ROMANTIC NIGHT LIGHTING . . . As darkness takes over, a thousand hidden lights combine with the moon and stars, the hills, trees and shrubs, lakes, lily ponds and fountains, to create a fairyland, softly scented by the flowers. Unusual! Grand! Indescribable! Featuring the SUNKEN GARDEN and the ROSS FOUNTAINS IN THEIR MAJESTIC "BALLET TO THE STARS".

BUTCHART GARDENS ENTERTAINMENT — The "Butchart Gardeners" every evening 7-9 followed by Disney Cartoons.

BUTCHART GARDENS . . . Open every day of the year. Now 9 a.m. to 10 p.m. Most gracious and appreciated way to entertain your out-of-town-guests.

THE OLD FORGE CABARET — For your dancing pleasure, 6 nights a week — live music, featuring "THE BROTHERS FORBES & FRIENDS." Also—2 large discotheques. Located in the Strathcona Hotel, 919 Douglas St., 383-7137. British Columbia's largest Nightlife centre.

BRITISH COLUMBIA FOREST MUSEUM — 1 mile north of DUNCAN on the Trans-Canada Highway. A 40-acre collection of old-time displays amidst a beautiful natural forest. Ride the trains, (steam on weekends) as often as you like. Admission only $2.00, with children 6-16 only 50¢. Opening Today!

Carl Hare To Direct Workshop

A notable Canadian theatre personality, Carl Hare, returns to Victoria next month and to the University of Victoria theatre department position he left two years ago, on leave to take up a visiting teaching assignment at Canada's National Theatre School in Montreal.

His homecoming responsibility for the department he helped to found, and for which he served as acting chairman for a while, will be to direct the activities of the fifth consecutive year of the Senior Secondary Summer Theatre Workshop on UVic campus.

Students who have attended the previous workshops are now in many instances making their own contribution to the B.C. cultural scene in university, college and community theatre throughout the province.

★ ★ ★

One hundred and fifty of them have been able to participate in the summer program with financial assistance from the B.C. Cultural Fund, local foundations and organizations and school districts from all areas.

Dates of this year's workshop are July 4 through Aug. 17. It is held in conjunction with three other university courses — Music Education 390, Theatre 280 (youth theatre) and Theatre 330 (directing).

Approximately 35 senior high school students are accepted for the workshop, from among the applications received. Selection is made largely on the basis of recommendation of teachers involved.

★ ★ ★

The workshop traditionally concludes with production of a major play in which students assist with design and execution of sets, costumes and lighting, perform other technical assignments and make up the total cast.

For the 1977 workshop, Hare — creator of several memorable UVic theatre department productions and founder-director of the successful but now departed Company One — has chosen a challenging and haunting play, Garcia Lorca's Blood Wedding.

Productions of other years have included Peer Gynt, Romeo and Juliet, Midsummer Night's Dream and Andorra by Max Frisch.

Dance School Puts on Show

Nearly 200 students of the Wendy Marlow School of Dance will present Harf an Eevning with Pooh for their 1977 show at McPherson Playhouse, Monday and Tuesday.

The students will be portraying sketches from A. A. Milne's stories and poems about Christopher Robin, Pooh Bear, Piglet, Eeyore, Kanga and Owl. The second half of the evening, which begins at 7:30 p.m., consists of a ballet called The Toy Shop.

FOUR NIGHTS ONLY!
THURS., MAY 26- SUN., MAY 29
8 P.M.
"THE MADMAN AND THE NUN"
"a classic of 20th Century Theatre"
directed by Kaz Piesowocki
with
Santo Cervello
Ingrid Blekys
Tickets — $2.50
Sts. & Sen. Cits.
$3 Adults — 385-6815
THE BELFRY
1291 Gladstone at Fernwood
5-26

GLENDA JACKSON
MELINA MERCOURI
GERALDINE PAGE
SANDY DENNIS
odeon 1
700 YATES STREET 383-0513
Thee outrageous comedy!
"NASTY HABITS"
MATURE:
Could be offensive on religious grounds. (B.C. Director)
MATINEES FRI., SAT., SUN. 1:30, 3:05, 5:05
NIGHTLY 7:10, 9:10

Recapture
"the STING Experience"
REMEMBER HOW GOOD YOU FELT THE FIRST TIME.
WINNER OF 7 ACADEMY AWARDS / Including Best Picture In 1973
PAUL NEWMAN ROBERT REDFORD
ROBERT SHAW
IN A BILL/PHILLIPS PRODUCTION OF A GEORGE ROY HILL FILM
THE STING
MATURE
odeon 2
700 YATES STREET 383-0513
CHILDREN & GOLDEN AGE $1.00
MATINEES FRI., SAT., SUN. 1:45, 4:10
NIGHTLY 6:30, 9:10

The Canadian Scottish Regiment (Princess Mary's)
Fort Victoria Ball
SATURDAY, MAY 28th
9:00 P.M. Bay Street Armouries, Victoria, B.C.
PROGRAMME:
9:00 Music by "Chinook"
9:30 Guests of Honour received by Guard of Honour
11:00 Floor Show
Changing of the Guard, Firing of the Evening Gun, Massed Pipes and Drums.
PRIZES (6 in all)
Most authentic couple and individual.
Most original couple and individual.
Food and refreshments available.
TICKETS: only $4.00 per person
Available at Bay St. Armouries or at the door
Telephone for further information
384-8718
5-20

PAUL NEWMAN
7TH WEEK!
SLAP SHOT
RESTRICTED
violence and coarse language (B.C. Director)
haida
908 YATES STREET 382-4276
MATINEES FRI., SAT., SUN. 1:45, 4:20
NIGHTLY 7:00, 9:20

FESTIVAL 13
A BAKER'S DOZEN OF NEW INTERNATIONAL FILMS
SAT 28 MAY 7:15 •MAHLER—Britain
9:15 •BATTLE OF ALGIERS
11:15 •THE PROJECTIONIST—USA
SUN 29 MAY 7:15 •RAVEN'S END—Sweden
9:15 •KONFRONTATION—Switzerland
MON 30 MAY 7:15 •EVEN DWARFS STARTED SMALL
9:15 •ATTICA—USA
TUES 31 MAY 7:15 •MEDEA—Italy
9:15 •LOOSE ENDS
WED 1 JUNE 7:15 •RAVEN'S END
9:15 •KONFRONTATION
THURS 2 JUNE 7:15 •ATTICA
9:15 •MAHLER
FRI 3 JUNE 7:15 •BATTLE OF ALGIERS
9:15 •F FOR FAKE
11:15 •JANIS
SAT 4 JUNE 7:15 •CHAC
9:15 •LENNY BRUCE WITHOUT TEARS
11:15 •THE PROJECTIONIST
SUN 5 JUNE 7:15 •EVEN DWARFS STARTED SMALL
9:15 •MEDEA
STUDENT UNION BUILDING THEATRE, UVIC
Admission information in Monday Magazine calendar and Festival Brochures available around town.
Enquiries: 477-1834 days
Presented by Cinecenta, UVic and New Cinema, Toronto

The New Play Centre
Presents the
DUMAURIER FESTIVAL OF NEW PLAYS
SHOT GLASS
By Tom Cone
FROG GALLIARD
— by Christopher Dafoe
WED., JUNE 1 — SAT., JUNE 4
8 P.M.
THE BELFRY
1291 Gladstone at Fernwood
Tickets: $3 - $3.50
Reservations 385-6815

THE STORY YOU ONLY THINK YOU KNOW
MUHAMMAD ALI In THE GREATEST
GENERAL
COUNTING HOUSE 1
BROAD AT BROUGHTON 383-3434
NIGHTLY 7:00, 9:00

artistry and eroticism unlike anything you have ever experienced before.
annie
The true story of Annie Belle.
RESTRICTED
Warning: sex and nudity throughout. (B.C. Director)
AN AMBASSADOR FILMS RELEASE
CHATTER BOX
She's got a HILARIOUS way of EXPRESSING HERSELF!
Color by DELUXE
RESTRICTED
COMPLETE SHOWS AT 7:00 & 8:25
foxcinema
quadra at hillside 382-3370
EAST INDIAN SHOW — SUNDAY AT 3 P.M.
BROUGHT BACK BY POPULAR DEMAND
"MEHBOOBA"
STARRING: Rajesh Khanna, Hema Malini, Prem Chopra, Yogeeta Bali, and Asrani. (Color; English Subtitles)

Ragtime Summer
If you've ever been in love with someone you couldn't have.
Starring:
DAVID WARNER HONOR BLACKMAN
and TRUDY YOUNG
MATURE
COUNTING HOUSE 2
BROAD AT BROUGHTON 383-3434
NIGHTLY 7:15, 9:15

oak bay parks & recreation
PROUDLY PRESENTS TEEN DANCE with the incredible
sweeney todd
and Special guests
"RUSHMORE"
FRIDAY, JUNE 3rd 8-12 MIDNITE
at the Oak Bay Recreation Centre
All Tickets at the Door — $3.50
For more information please call 595-swim

all the power, suspense and fast-paced action you've been looking for!
BO SVENSON
("Walking Tall Part 2") IS THE 6-FOOT 6-INCH STUD ON THE RUN
CYBILL SHEPHERD
(that "Taxi Driver" girl) COULD REALLY RUN
All they wanted was some laughs . . . and sex . . . and money. Nothing wrong with that.
FIRST-CLASS ACTION!
"SPECIAL DELIVERY"
BCP presents "SPECIAL DELIVERY" starring BO SVENSON and CYBILL SHEPHERD
MATURE ENTERTAINMENT
NITELY AT 7:00 & 9:00
382-5922
TOWNE
808 DOUGLAS ST. in Nootka Court
THANK-YOU VICTORIA! We had a great kinky weekend with the Rocky Horror Picture Show & Phantom Of The Paradise. We're going to do it again soon. Watch our ads! Midnite shows will return to the Towne!

NOW PLAYING!
"CARRIE"
&
"INSERTS"
Warning: Some frightening scenes, sex, nudity and coarse language. — (B.C. Director).
GATES 8:00
— SHOW AT DUSK
DUNCAN DRIVE-IN
746-7695

CINEMA SHOWCASE
WOODY DIANE TONY CAROL PAUL ALLEN KEATON ROBERTS KANE SIMON
"ANNIE HALL"
(a nervous romance)
SATURDAY & SUNDAY AT 1:40, 3:35, 5:25, 7:20 & 9:25
CORONET
836 Yates 383-6464
MATURE
HEART-STOPPING ACTION...HEARTWARMING FUN!
WALT DISNEY PRODUCTIONS Presents The Littlest Horse Thieves
The many adventures of Winnie the Pooh
TECHNICOLOR
CHILDREN — $1.25
GENERAL
OAK BAY
2184 Oak Bay Avenue 598-2213
ONE COMPLETE SHOW NIGHTLY AT 7:15 ONLY
MATINEES SAT. & SUN. AT 1:30 ONLY!
ROCKY
MATURE
SATURDAY—1:00, 2:55, 4:55, 7:00 & 9:05
SUNDAY FROM 2:55
WEEKDAYS—7:00 & 9:05
CAPITOL
805 Yates 384-6831
FOR CENTURIES THEY WERE HUNTED FOR BOUNTY, FUN AND FOOD...
NOW IT'S THEIR TURN!
DAY OF THE ANIMALS
Starring CHRISTOPHER GEORGE • LESLIE NIELSEN • LYNDA DAY GEORGE RICHARD JAECKEL • MICHAEL ANSARA and RUTH ROMAN as SHIRLEY
Music by LALO SCHIFRIN • Written by WILLIAM NORTON & ELEANOR NORTON • Directed by WILLIAM GROLEY
Produced by EDWARD MONTORO • A FILM VENTURES INTERNATIONAL RELEASE
© 1977 FVI, INC. COLOR BY DE LUXE
MATURE. Warning—could frighten some children. — R. W. McDonald (B.C. Director).
ROYAL
SATURDAY — 1:30, 3:25, 5:20, 7:15 & 9:20
SUNDAY — 5:20, 7:15 & 9:20
PLEASE NOTE
NO MATINEES SUNDAY!
805 Broughton 383-9711
ADDED DRIVE-IN ONLY
"VAULT OF HORROR"
GATES 8:30 SHOW 9:15
TILLICUM DRIVE-IN
Burnside at Tillicum 382-7531

MEMORIAL ARENA
ROLLER SKATING
SUNDAY 8-10 P.M.

A Festival of Music

How loyal are Victorians to their own? Do they care enough about the gifted young people in their midst to demonstrate a supportive pride in their accomplishment?

We're all going to have a chance to find out next week when, for the first time, the British Columbia Music Festival takes place in Victoria. The days are Friday and Saturday and the place is the MacLaurin Auditorium on UVic campus.

The provincial festival is part of an umportant chain that starts with the various regional music festivals and can carry the most promising students all the way to national recognition in Toronto. The National final to which provincial winners are recommended by adjudicators will take place there this year in September.

The National Festival is sponsored by the Canadian Imperial Bank of Commerce, Canadian National Exhibition, Federation of Canadian Music Festivals and the Canadian Bureau for the Advancement of Music. Every music festival in Canada which is affiliated with a provincial music festival association can participate, in accordance with established rules, in the National Competitive Festival of Music.

Winners in the recent Victoria Music Festival who were selected by adjudicators to participate in the B.C. Music Festival will be performing on the following days:

Friday at 1 p.m. the festival opens with the competition for senior brass solo, in which Stephen Woodyard represents Victoria with five competitors from other festivals.

At 3 p.m. (approximate) competition for instrumental ensembles; Victoria Flute Ensemble (Isabel Ramsay, Philip Thompson, Denise Devries and Casey Pechet); Victoria String Ensemble (Mark Neumann, David Lowe and Rick Westmacott); two other ensemble competitors.

At 7:30 p.m., junior vocal; Susan Pye and five others. At 8:30 p.m. (approximate), senior piano: Walter Prossnitz and five others.

★ ★ ★

Saturday, 9 a.m., junior accordion; Heather Kendrick and four others. At 10 a.m. (approximate), junior woodwind: Philip Thompson and three others. At 11 a.m. (approximate), senior accordion; Glen Pryhitka and two others.

At 1 p.m., junior piano; Bob Tweten and eight others. At 2:30 p.m., (approximate) senior woodwind; Barbara Eadie and two others. At 3:30 p.m., (approximate) junior strings; Arian Horgan and four others. At 7:30 p.m., senior vocal; Jane McKenzie and five others. At 9 p.m. (approximate) senior strings; Michel White and two others.

Adjudicating the competitors will be, for piano, Bela Siki of University of Washington school of music; brass and woodwind, Philip Ager, Western Washington State College department of music; voice, Mary Curtis-Verna, University of Washington; strings, Toby Saks, University of Washington, and accordion, Judy Cervetto, Mount Hood Community College, Oregon.

Tickets and further information are available at Nelson's Music Store, Hall and Fairfield, the Conservatory of Music and at the MacLaurin Building on the festival days.

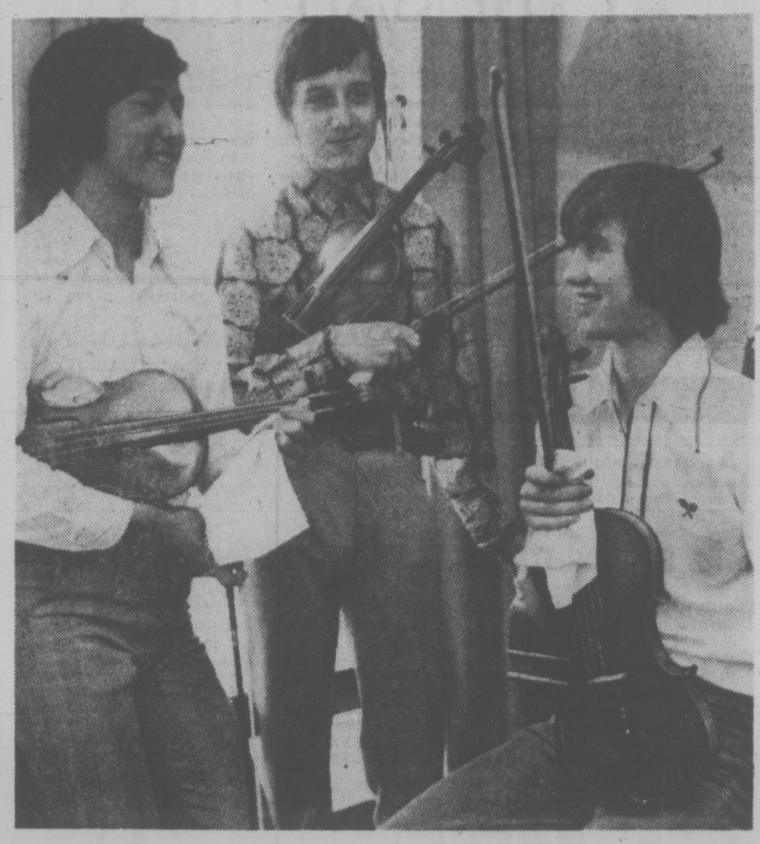

For the first time travel is no problem for Victoria students chosen to represent the city in the B.C. Music Festival, a championship event for winners in regional music festivals of the province. The B.C. Festival is being held here on UVic campus. All champions in the Victoria Music Festival, among local representatives are, at top, far left, Susan Pye, junior vocal; centre, Flute Quartet consisting of Philip Thompson, Isabel Ramsay, Denise Devries and Casey Pechet; above, Victoria String Ensemble, David Lowe, Mark Neumann and Rick Westmacott, and left, in junior piano category, Bob Tweten. Not pictured are competitors Walter Prossnitz, Michel White, Alan Horgan, Barbara Eadie, Stephen Woodyard, Jane McKenzie, Heather Kendrick and Glen Pryhitka.

DINING WITH A DIFFERENCE
Gay Nineties Spare Rib House
KEN PEAKER and ROLLY McINTOSH
Play your SING-A-LONG MUSIC
A SPARKLING ATMOSPHERE for
PERSONALIZED MUSICAL HAPPENINGS
World-famous SPARERIBS — Full dinner menu
825 BURDETT — CHERRY BANK HOTEL 385-5380
1-7

The Big Cabaret
Featuring VINTAGE
Fridays Saturdays
ERNIE FULLERTON
For your Dining Pleasure 7-9
2915 DOUGLAS ST. INGRAHAM HOTEL 5-27 385-6731

CABARET
1208 WHARF STREET
RESERVATIONS
388-6021 OR 382-2034
FRIDAY, MAY 27 and SATURDAY, MAY 28
"CARNIVAL"
MONDAY, MAY 30 THRU THURSDAY, JUNE 2
"RIFF-SLINGER" (Formerly KITCH)
FRI. and SAT. $1.50 Per Person
(Dress Restriction—NO JEANS)
Mon.-Thurs. NO COVER CHARGE
5-27

The Sherwood Park Inn
Presents
A Sunday Buffet Brunch
for the whole family
We will be featuring such hot items as:
— creamy chicken a la king
— Seafood Newberg with pattie shell
— Scrambled eggs
— Grilled ham, bacon and sausage
— Hash brown potatoes
Our cold selections will include:
— dry cereals with cream
— assorted chilled juices
— fresh fruit, i.e., half grapefruit, strawberries
— assorted cold cuts of ham, beef, turkey and salami
— a variety of seafood selections
— an assortment of everyone's favourite salads and for the finishing touch, the nicest selection of assorted petit fours and pastries in Victoria.
Join us, every Sunday, from 10:00 A.M. to 2:00 P.M.
4.95
Children 12 and under ½-price
PHONE 386-1422
Sherwood Park Inn
5-28 123 GORGE RD., EAST

The Bürgermeister
732 Johnson Street
SPECIALIZING IN GERMAN AND CONTINENTAL CUISINE
LUNCH 11:30-2:00
DINNER 6:00-10:00
SOME OF OUR SCHNITZEL SPECIALTIES
ZIGEUNER, CHAMPIGNON AND RAHM PAPRIKA (SOUR CREAM AND WHITE WINE). SOUP OR SALAD AND GARLIC BREAD INCLUDED.
$6.25 PER PERSON
DAILY LUNCH SPECIALS
INCLUDES SOUP TEA OR COFFEE
$3.50
RESERVATIONS 382-6722 5-13

ESQUIMALT SPORTS CENTRE
ROLLER SKATING TONIGHT
7:30 to 10:00 p.m.
and every
WED., FRI., SAT. and SUN.
ROCK DANCE
THURS., MAY 26, 7:30 p.m.
STARRING. FROM VANCOUVER
"MR. NATIONAL"

Bartholomews
GRILL
FAMILY SMORGASBORD
SUNDAY NIGHTS 5 P.M.-10 P.M.
$7.50 PER PERSON
½ PRICE CHILDREN UNDER 11

EXECUTIVE HOUSE
777 DOUGLAS — 386-6789
RESERVATIONS RECOMMENDED
5-14

ESQUIMALT SPORTS CENTRE
ROLLER SKATING TONIGHT
7:30 to 10:00 p.m.
COMING EVENTS
ROCK DANCES
EVERY THURS.
THURS., JUNE 2
DIRECT FROM VANCOUVER
"BLAKSMITH"
SAT., JUNE 11
ADULT DANCE
DIRECT FROM SPOKANE
MOM AND DADS
TICKETS ON SALE NOW
HILLSIDE TICKET BUREAU
SPORTS CENTRE OFFICE
5-27

Raven's
FINE DINING LOUNGE
THIS SUNDAY
MAY 29th
SPECIAL "SWIFTSURE"
EVENING BUFFET
5 to 9 P.M.
RESERVATIONS
386-7444

TREAT YOURSELF TO OUR REGULAR
SUNDAY BUFFET BRUNCH
11:30 to 2:30
★Coming Events★
NEXT SPECIAL SUNDAY
EVENING BUFFET 5 to 9 P.M.
FATHER'S DAY, JUNE 19th
Raven's
FINE DINING LOUNGE
Free underground parking
Reservations recommended
Harbour Towers 345 Quebec St., 386-7444
Victoria's Newest Inner Harbour Landmark
5-28

UNICON HOMES LTD. OFFERS YOU . . .
4 WAYS YOU CAN AFFORD TO BUY A NEW HOME

NO DOWN PAYMENT
TO QUALIFIED PURCHASER
GLEN LAKE RD.
TRI-LEVEL HOMES
$51,900
OVERLOOKING LANGFORD LAKE
1,200 Sq. Ft.
3 Bedrooms 2 Bathrooms
Large Kitchens (Eating areas)
Dining Room
Stone Fireplaces
Basement For Future Development

5% DOWN
TO QUALIFIED PURCHASERS
—CENTRAL SAANICH
—NEW HOMES
—LARGE LOTS
—Several Different Plans
—From $49,500
CALL TODAY
These won't remain unsold long!

7% FINANCING
TO QUALIFIED PURCHASERS
444 MICHIGAN
JAMES BAY TOWNHOUSES
$54,000.
1362 Sq. Ft.
2 Bedrooms 2 Bathrooms
5 Appliances
Family Room or Loft
Fireplaces
Skylight

8% AHOP
ASSISTED HOME OWNERSHIP
GRANTS TO $125. PER MONTH
• 2610 GRAHAM ST.
1 and 2 Bedroom Condominiums — 34,000 to 39,500 — 1,590 DOWN — PAYMENTS AS LOW AS 132.16 P.I.T. TO QUALIFIED APPLICANTS
Fridge and Stove — Furnished Games Room — Card Room — Controlled Entrance.
• 638 ESQUIMALT RD.
TOWNHOUSES
45,000 —$1250-$2250 DOWN TO QUALIFIED APPLICANTS
PAYMENTS AS LOW AS 231.57 P.I.T.
• 1765-1769 MINNIE ROAD
3-BEDROOM HOMES — $45,000
AS LOW AS $2250 DOWN and PAYMENTS AS LOW AS $231.57 PER MONTH TO QUALIFIED APPLICANTS

BONUS OFFER: REDUCED BY $10,000 IN OAK BAY
1028 VICTORIA AVE. — OAK BAY — WAS 89,500 NOW 79,500
3 Bedrooms — 2 Bathrooms — Large Kitchen — Dining Room
Stone Fireplace — Basement for future Development
5-28

CALL TODAY UNICON HOMES LTD.
C. MILAN: 592-3652 or 386-0130
K. MILLAR: 382-6048 or 386-0130

Oscar Peterson . . . two concerts Wednesday

JAZZ PIANIST PERFORMS HERE

One of the most eagerly anticipated events on the Victoria entertainment scene is the forthcoming visit of one of the world's greatest jazz pianists, Montreal-born Oscar Peterson. The legendary artist will be performing in two concerts at the Royal Theatre, Wednesday, one at 7 p.m., the other at 9:30 p.m.

Inheritor of the mantle of jazz star Art Tatum, and ranking with him as one of the greatest pianists of all time, Peterson is being presented in Victoria by local impresario-performer Paul Mascioli whose Big Band which has been attracting highly favorable critical commentary will be performing at both concerts.

Peterson has been described as brilliant and inspired, predestined to be an immortal among jazz artists; beyond the scope of most critical commentary, a giant among living musicians and even — following a London concert — has been likened in his different idiom to such fabled virtuoso pianists of the past as Kalkbrenner and Liszt.

Tickets for the Peterson concerts as for all Royal Theatre events, are availalbe at the Memorial Arena box office and Hillside Mall ticket centre and there are still some good seats to be had.

Quebec Actress Wins Awards

CANNES, France (AP) — Quebec-born Monique Mercure and American actress Shelley Duvall shared the top female acting award Friday at the Cannes Film Festival.

Miss Mercure won the award for her role in the movie J. A. Martin, Photographer directed by Jean Beaudin of Montreal and one of five Canadian entries.

Miss Duvall won for her role in the Robert Altman film Three Women.

The Italian television film Padre, Padrone (My Father, My Master), was awarded the festival's Golden Palm top prize. Produced by Paolo and Vittorio Taviani, the movie tells the story of a Sardinian sheepherder who escapes parental tyranny through an urge to study that wins him a university scholarship.

Fernando Rey of Spain won the award for male actors for his role in Elisa, Vida Mia, directed by Carlos Saura of Spain.

Critics complained the selection of films this year had a lower-than-normal quality, with no optional offerings to add excitement.

METRIC RED PLOT

OKLAHOMA CITY — Clegg's Christian Crusade, headed by twice unsuccessful U.S. presidential candidate **Billy Joe Clegg**, has started a campaign against use of the metric system in the United States.

"The metric system is aiding and abetting the Communist cause by confusing the American public," Clegg said.

"Rev. Billy the Kid has arrived and is going to drive Communist infiltration out of America without firing a shot and I have both barrels cocked with the word of God," Clegg said.

Wayward Pastor Reinstated

GRAND RAPIDS, Mich. — A minister who publicly confessed to his congregation that he had sinned following his arrest on charges of soliciting a prostitute has been reinstated by his church leaders.

The decision to reinstate the Rev. **Robert Bast** came at a May 17 meeting of the Consistory of the Garfield Park Reformed Church, but was not made public until Friday.

The consistory placed Bast on 30-day suspension following his arrest April 28 by undercover policewomen posing as a prostitute in a vice raid that also netted 22 other men.

Bast, who had offered to resign, evoked a tearful, standing ovation from his congreation when he confessed from the pulpit the Sunday following his arrest, that he had sinned.

Sealed Girl in Closet, 2 Jailed

people

PRINCESS ANNE, Md — Telling **Linda Burchfield** that there is no prison as horrible as the closet in which she and her husband kept her eight-year-old daughter, a judge sentenced the couple to lengthy prison terms.

Mrs. Burchfield, 31, wept Friday when the judge sentenced her to 32 years in prison. He sentenced **Billy Floyd Burchfield**, 38, to 40 years in prison after reading a pre-sentencing report indicating that Burchfield would commit the same crime again if given the opportunity.

"With the assistance of the department of probation and parole, if you serve the sentence I am going to impose, you will be an old man by the time you can abuse another child."

TORONTO — **Beatitude Metropolitan Dr. Michael**, 92, of the Ukrainian Greek Orthodox Church of Canada, died Wednesday in hospital. A poet, writer and composer of liturgical music, Metropolitan Michael came to Canada from Belgium in 1951 at the invitation of the Ukrainian Greek Orthodox Church of Canada and was appointed Archbishop of Toronto and Eastern Canada.

VAN NUYS, Calif. — A judge has slapped the maximum one-year jail term on a man who used his van to bump a cerebral palsy victim off his three-wheeled cycle and then laughed as he sped away. Municipal Judge **Robert Devich** suspended one day of the sentence he gave **John Edward Kock** on Friday, leaving the defendant with a term of 364 days.

LOS ANGELES — **Shelley Winters** has been sued for $300,000 by a woman who claims the actress assaulted her at a Beverly Hills health club. **Ellen Ober** said in the suit, filed Thursday in Superior Court, that she suffered emotional distress and was forced to seek medical attention after Miss Winters allegedly beat her with hands and fists at the club's restaurant on Feb. 5.

LOS ANGELES — British actor **Nicol Williamson**, 40, was arrested Thursday for alleged drunken driving and freed on $500 bail, the Los Angeles County Sheriff's department played Sherlock Holmes in the Seven Per cent Solution is in Hollywood to play a role in a Neil Simon comedy, The Cheap Detective.

9 a.m. to 3 p.m.
ONE-HOUR SERVICE
at
NO EXTRA CHARGE
AT
One HOUR "MARTINIZING"
CERTIFIES
THE MOST IN DRY CLEANING
8 LOCATIONS TO SERVE YOU

Conquer bugs with this Chipman
Garden Guarder

Dutox® gives long-lasting control of mites, aphids and chewing insects on flowers, shrubs and trees. It's *double-acting* — kills on contact; is also absorbed into the leaves to move through the sap stream and kill sucking and chewing insects.

Get it at good garden supplies centres everywhere!

CHIPMAN CHEMICALS LIMITED
Keep the good things growing!

Now!
The beauty of wood without the problems.

Factory prepainted with a special finish that means you don't have to paint for years and years!

- ✓ Canadian-made Kaiser Aluminum Siding looks like expensive, select-grade wood.
- ✓ Stands up to all weather!
- ✓ Written 20-Year Guarantee — it won't blister, flake, peel or chip.
- ✓ Goes over any surface — wood, stucco or brick.
- ✓ Comes in beautiful contemporary colours.

Also available: Kaiser Aluminum soffit, fascia and rain carrying systems to eliminate other home maintenance problems before they happen. Beautifully.

FREE OFFER!
Phone today for a FREE estimate on installation. Find out how Kaiser Aluminum can give you double savings.

DON'T MISS THE DOUBLE SAVINGS!
Save on installation now and save on maintenance later. Call your Kaiser Aluminum dealer:

652-1131
Wescraft Industries Ltd.
Saanichton
2189 Keating X Road

Family Fun Fashions at Woodward's Bargain Store Prices

Selling May 30th to June 4th, 1977

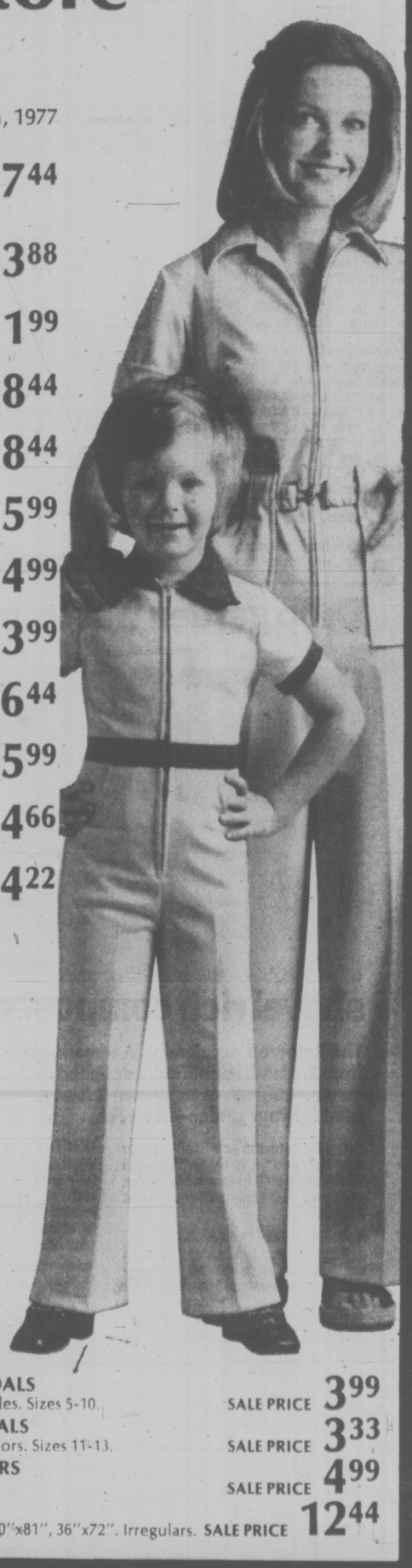

MEN'S RUGGER KNIT SHIRTS — Cotton. Assorted colors. Sizes S.M.L.XL. SALE PRICE 7.44

SR. BOYS' RUGGER KNIT SHIRTS — 50% cotton, 50% polyester. Assorted colors. Sizes 8-14. SALE PRICE 3.88

MEN'S CORDUROYS — Cotton. Irregulars. Assorted colors. SALE PRICE 11.99

SR. BOYS' CORDUROYS — Cotton. Irregulars. Assorted colors. Sizes 26-38. SALE PRICE 8.44

MEN'S WARM-UP JACKETS — Polyester. Red, royal, navy. Sizes S.M.L.XL. SALE PRICE 8.44

SR. BOYS' WARM-UP JACKETS — Polyester. Red, royal, navy. Sizes 8-16. SALE PRICE 5.99

JR. BOYS' WARM-UP JACKETS — Polyester. Red, royal, navy. Sizes 4-6x. SALE PRICE 4.99

LADIES' JUMPSUITS — Polyester. Assorted plains. Sizes 10-18. SALE PRICE 13.99

LADIES' WARM-UP JACKETS — Polyester. Red, royal, powder. Sizes S.M.L. SALE PRICE 6.44

SR. GIRLS' WARM-UP JACKETS — Polyester. Red, royal, powder. Sizes 8-14. SALE PRICE 5.99

CHILDREN'S JUMPSUITS — Polyester. Assorted plains and fancies. Sizes 4-6x. SALE PRICE 4.66

TODDLERS' JUMPSUITS — Polyester. Assorted plains and fancies. Sizes 2-3x. SALE PRICE 4.22

LADIES' DENIM SANDALS
Denim uppers. Assorted styles. Sizes 5-10. SALE PRICE 3.99

MISSES' DENIM SANDALS
Denim uppers. Assorted colors. Sizes 11-13. SALE PRICE 3.33

MEN'S NYLON JOGGERS
Nylon uppers. Sizes 6½-12. SALE PRICE 4.99

SLEEPING BAGS
1 to 3 lb. weights. Approx. 30"x81", 36"x72". Irregulars. SALE PRICE 12.44

Woodward's Bargain Store on the Mayfair Mall

Personal shopping only. No phone, mail, or COD orders. No deliveries.
Store Hours: 9:30 a.m.-5:30 p.m. Monday to Saturday.
Evening shopping Thursday and Friday 'til 9:00 p.m.

Space-Age Technology Needed Below the Sea

By STAN LUXENBERG
New York Times

NEW YORK — Wherever the giant oil corporations go in search of offshore gas and oil, they are dependent on a rugged breed of worker who can operate deep beneath the sea. From the exploration stage until the last drop has been pumped from a well, the role of commercial divers is crucial.

As the world turns more and more to the ocean floors for energy sources, commercial diving companies are growing from local operations doing salvage and harbor construction to prosperous international corporations using space-age technology.

The worldwide volume for diving companies has grown from $60 million in 1973 to a projected $500 million this year. Continued growth seems assured. In the next decade offshore sources, currently accounting for 19 per cent of all oil and gas produced, should provide about one third of all supplies.

An oil company developing an offshore field normally hires contractors to construct and maintain the drilling platforms an d a diving company to provide support services.

"Working under water is an art in itself," explained John Grosso, drilling coordinator for the Continental Oil Company. "You have to get professionals who know what they're doing."

Some diving concerns specialize in providing drilling rigs with 24-hour service. In more remote sites such as the North Sea, crews of divers live on the rigs, and the oil companies pay a flat monthly rate ranging from $30,000 to $80,000, depending on such variables as the size of the crew and depth of the water.

In the Gulf of Mexico, land-based crews are paid from $1,000 to $10,000 for each day they are called out. The divers go into the water for routine inspections and when trouble develops, which is often two or three times a month.

"You're usually under a lot of pressure," said Bill Smith, a diver supervisor for the Bronx-based International Underwater Contractors (I.U.C.), who has worked eight years on offshore fields and returned last fall from a tour in the North Sea. "It costs them about $75,000 a day to run a rig. When we're in the water, they're not working."

When a problem stops the drilling, the idle crew must wait above, while the diver descends in a cage or diving bell unde r as much as 500 or 600 feet of water, diagnoses what is wrong, then fixes it.

"Sometimes you climb through the hole of the bell, swim as fast as you can to where you're working and start swinging wrenches," said Smith, grinning with the easy confidence of someone who earns his living under hundreds of feet of water. "Then your body catches up, and tells you to slow down. You can get so exhausted, you aren't sure if you'll make it back to the bell."

Most difficulties are simple and can be handled in perhaps half an hour: guide wires break, or a piece loosens in the blowout preventer — the apparatus at the base of the drill designed to contain gas explosions. Occasionally, complicated problems require many dives. Once when Smith was stationed in the South China Sea, a drill pipe snapped in 380 feet of water. It took the divers seven weeks to complete the repairs.

When the rig crews are not diving, they maintain a rigid schedule. A typical crew in the North Sea — usually consisting of about seven men — gets up at 7 and works till 4, maintaining their elaborate equipment, practicing safety drills and doing calisthenics. They work two weeks straight on the rigs, then are off to England or Scotland for two weeks. The divers are compensated for what can be a tedious routine with salaries that range from $20,000 to $50,000 and sometimes go as high as $80,000 a year.

"When we first started, we selected our people by the width of their shoulders rather than their I.Q.'s. Now you need to have a high class of people," said Andre Galerne, president of I.U.C., a company that began in 1962 with a handful of divers and currently employs 75-42 of them working in offshore crews that earn about $3 million for the company each year.

Since 1971, 33 divers have been killed, according to the British government, although private estimates place the toll higher.

THE CORPORATION OF THE DISTRICT OF OAK BAY
NOTICE OF A PUBLIC HEARING ON AMENDMENTS TO THE ZONING BY-LAW

NOTICE is hereby given that all persons who deem their interest in property affected by the following proposed By-laws will be afforded an opportunity to be heard before the Municipal Council on the matters contained therein, at a Public Hearing to be held in the Council Chamber, Municipal Hall, Oak Bay, B.C., on Monday, June 6, 1977, commencing at 8 p.m.:

(a) **By-law No. 3205 "Fourth Zoning By-law Amendment By-law, 1977"**
Amends the "Zoning By-law, 1974", being By-law No. 3066, by revising the regulations for Single Family Residence Zones to require that where any new dwelling is constructed, on or after May 1, 1977, there shall be provided at least two paved parking spaces, one of which shall be covered with an area of not less than two hundred (200) square feet, and where in the open not less than two hundred fifty (250) square feet; also the regulations for Apartment Zones to require the keeping of a commercial vehicle in either a carport or a garage.

(b) **By-law No. 3209 "Sixth Zoning By-law Amendment By-law, 1977"**
Amends the "Zoning By-law, 1974", being By-law No. 3066, by rezoning for Two-family Dwellings, the area bounded by the waterfront at Repulse Street to the west side of Crescent Road, north to King George Terrace, east to Barkley Street, west on Crescent Road (both sides of the street) to Foul Bay Road, and including the property known as 309 Foul Bay Road.

Copies of the proposed By-laws may be inspected at the Municipal Hall, Oak Bay, B.C., between the hours of 8:30 a.m. and 4:30 p.m., on any day in which the said Municipal Hall is open for business.

JEAN L. MACQUEEN
Municipal Clerk

Drop garden waste in—

shovel rich compost out.

The Rotocrop 'Accelerator.' A remarkable new compost bin from England, scientifically designed to convert cut grass, leaves, prunings, even kitchen left-overs, into rich, natural food for your garden—in weeks.

Set up the **Rotocrop 'Accelerator'** in your garden. "Feed" it weekly with garden waste, and you'll have a never ending supply of free compost for a vibrant garden.

A SENSATION IN ENGLAND. Compost gardening is practically a way of life in England. English gardeners have acclaimed the Rotocrop 'Accelerator' for its unique efficiency. Decomposition is fast because there are no corners to cool off. And the precisely calibrated air vents let just the right amount of air in without losing heat or moisture.

RUGGED, CONVENIENT. Tough PVC construction is long lasting and won't rot. Panels slide up individually or together, so you can shovel out from the bottom. An inflatable cover keeps heat in, rain out. And there are no unpleasant odors to attract bugs.

UNCONDITIONAL GUARANTEE. We'll ship in two weeks. If you're not fully satisfied return it within 14 days, and we will send you a refund. The money you save in artificial fertilizers or commercial compost will pay for your *Accelerator* in no time.

'Accelerator' 18 (above). 22 lbs. 3 ft. high x 34 in. diam. Holds nearly 19 cu. ft. Use on soil. $63.95

'Accelerator' 14. For smaller gardens. 3 ft. x 27 in. 11½ cu. ft. Use on soil. $54.95

'Accelerator' B. Use on hard surfaces. Special ventilator base. 3 ft. x 27 in. 11 cu. ft. $59.95

Color: All models natural green. Packed flat for shipping. Postage Paid.

ROTOCROP 'Accelerator' compost bin

Mail to Rotocrop (Canada) Ltd.
361 King St. East, Toronto, Ont. M5A 1L1

Residents of Ontario please add 7% sales tax.

JR5/77

Gentlemen: Please ship
☐ Accelerator 18 at $63.95
☐ Accelerator 14 at $54.95
☐ Accelerator B at $59.95
and your 18-page booklet on compost gardening. I enclose my check or M.O. for $ _____

Name _____ Area Code _____
Street _____ City _____
Use my CHARGEX ☐ MASTER CHG ☐ Acct. No. _____
Signature _____ Expiry Date _____

Prices Effective
May 30th to June 4th.
Personal Shopping
We reserve the right
to limit quantities

Woodward's
Food Floors

Freezer Beef SALE!

Alberta Grain Fed Beef

● Hind·quarter ●

Cut, double wrapped, quick frozen and clearly marked for easy selection of cuts from your freezer.

Canada A 1 & 2 **1.19** lb.

Featured all Week

WOODWARD'S SUPREME
Strawberry Jam 24-fl.-oz. tin **1.29**

KRAFT DINNER
Macaroni & Cheese 7¼ oz. **2 for 55¢**

FRENCH'S PREPARED
Mustard 16-oz. jar **2 for 89¢**

RIO SLICED
Strawberries 15-oz. Ctn. **53¢**

PRAIRIE MAID
Wheat Puffs 20-pint bag **79¢**

ROBIN HOOD
Angel Cake Mix assorted flavours **89¢**

PERSONAL SIZE
Ivory Soap 4-bar pack **75¢**

BUNDLE PACK
Lowney Bars **4 bars 75¢**

Mon. & Tues. SPECIALS

Prices on items below May 30th and 31st only.

CALIFORNIA SUNKIST
Valencia Oranges **7.99**
Size 138s 42-lb. case

PREVIOUSLY FROZEN
Turkey Drumsticks lb. **49¢**

PREVIOUSLY FROZEN
Rock Cod Fillets lb. **79¢**

GOLDEN VALLEY SEVILLE
Orange Marmalade
24-fl.-oz. tin
89¢

PACIFIC SUNRISE
Apple Sauce
28-fl.-oz. tin
2 for 89¢

Student Exchange Promoting Peace

Fourteen months ago 16-year-old Joanna Lopez returned to her Mexican parents after spending two summer months in a Victoria home.

Recently she wrote to one of her Victoria friends:

"It was quite an experience living away from home and in another country. Prior to going to your city, Canadians to me were a very distant people ... quite different from us. But after mixing with you, I soon found out that inside we are all the same. I have gained some wisdom by visiting your country."

Joanne was one of several students who participated last year in the Intercambio Internacional de Estudiantes, A.C., and international program for exchanging young people between Canada, Mexico and South American countries.

NORA DELGADO
. . . plays piano

EDITH UNIKEL
. . . roller skating

This summer nine students aged 10 to 16 will come to Victoria if host families can be found. Two Victorians will go to Mexican homes.

"The basic aim of the program is to promote world peace through world understanding," said Llona O'Gorman, 2904 Phyllis Street, who is in charge of the program in Victoria. "Student exchange is a step towards this goal and it's working."

In the past 10 years, 80 students from Mexico and South America have been guests in Victoria homes. Only three failed to adjust to their new environment, she said.

All the children come from middle or upper-middle class families. Their parents are accountants, teachers, city planners, doctors and engineers.

"We don't bring in poor children because it would not be fair to them," she said. "The change would be too great."

Under the program, children live with families which have children of similar ages. They are provided with room and board, have their own spending money and are covered by medical insurance.

Mexican students come to Canada during the summer and South Americans in winter when the latter have their holidays. Their stays range from three to eight weeks.

"It's a real experience for some," said O'Gorman. "Some young people are surprised at the amount of freedom enjoyed by children here.

"For example, a girl in Mexico can't go downtown without a chaperone. You can imagine what a surprise it is for a 16-year-old to be told she can go downtown to shop by herself or with a friend."

She said most visiting students enjoy the outdoors, sports and are interested in plants and animals.

O'Gorman said homes are needed for five students from Mexico.

A host family is needed immediately for Edith Unikel of Mexico City, she said. The 15-year-old girl will arrive in Victoria June 14, leaving Aug. 9.

She has a fair knowledge of English and has just completed grade 10. She enjoys swimming, roller skating and cycling and enjoys all kinds of music from classical to folk. She is also an animal lover.

Names and backgrounds of the four other students are as follows:

Rene Acosta, 10, of Jardines San Mateo, who has just completed grade 4. He swims well, enjoys football, horseback riding, camping and other outdoor activities.

Fernando Lezama, 12, of Campemstre Churubuseo, a friendly boy who likes camping and bicycling, enjoys reading and televjsion.

Ernesto Martinez, 14, of Cuidad Satelite, is an artist and enjoys music but does not play an instrument. He likes to read good books and is interested in animal study and coin collecting.

Nora Delgado, 16, of Xochimilco, Mexico, likes to read, write and plays the piano. She studies French and has travelled in Europe.

All four will arrive in Victoria on July 5, leaving Aug. 25.

Families interested in hosting the youngsters should call 383-7143 or 477-2615.

BREAST MILK HELPS AGAINST ALLERGIES

COQUITLAM (CP) — A Vancouver allergy specialist says mothers of children suffering from allergies or susceptible to allergies should breast feed their children for at least 12 months if possible.

Dr. M. A. J. Mandl, speaking to a high school audience, said that if a mother is unable to do so, and if the allergic child is not doing well, the child should not be given cow's milk but should be referred to a pediatric allergist who could assess the situation and recommend a course of action.

Dr. Mandl said cow's milk can give rise to allergies in allergic children by causing an anti-body to be formed which may cause an allergic reaction when it comes in contact with milk or a milk product.

ALBERTA
NO PROVINCIAL SALES TAX! BOOMING, DYNAMIC, RICH ECONOMY, has thousands of high income jobs begging for qualified people. WE NEED YOU. GET THE FACTS TODAY — send $8.95 for 72-page book to "ALBERTA CAREER", 920 - 9 Avenue, S.W., Calgary, Alberta T2P 1L8. (This is a private non-government publication).

family

Hoppy Days with Teddy May Last a Long Time

By DR. FRANK MILLER

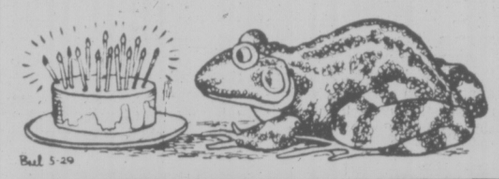

Bull 5-29

DEAR DR. MILLER: If I've got it figured right, Teddy, my tadpole, is going to be a bullfrog next year. If I'm right, and he's lucky, how long can I expect to keep him around as a pet? I hope a long time. I'm already attached.

—G.S.

P.S.: My last pet, a sweet little Siamese cat, lived 16 years.

DEAR G.S.: Should Teddy tadpole turn out to be Rana catesbeiana (the bullfrog) he might be around as long as your cat before he croaks his last.

DEAR DR. MILLER: Gerry's always been very handsome, until he got this bald nose. Now he looks quite strange. How does a gerbil get this, and what can be done about it?

—D.M.

DEAR D.M.: Many bald-nosed gerbils get that way from using their nose as a bulldozer. If this is the cause, a smooth-sided aquarium containing soft bedding, such as shredded paper, may allow the nose to heal. When the skin is actually swollen and shiny, or in advanced cases, scabby, the problem may be a bacterial (Staphlococcal) infection. In these cases, a local veterinarian would probably prescribe appropriate antibiotics.

DEAR DR. MILLER: We're happily surprised that our lovebirds have finally decided to raise a family — at least they're going through the motions, including nestbuilding. I've actually seen them carry nesting material under the wing, instead of in the bill. Friends think I'm hallucinating. Can you back me up? Or have you ever heard of such a thing happening?

—A.S.

DEAR A.S.: I have, and lovebirds do commonly carry nesting material tucked under wings and, also, under the upper tail coverts. In fact, they prefer this transportation technique to using the bill.

DEAR DR. MILLER: We often have leftover tuna casserole. In a vain attempt to rid ourselves of this menace, we sometimes feed some to the cats. They eat it all, including the noodles. Is this good for them?

DEAR W. K.: Tuna, red tuna in particular, can cause a serious condition called steotitis in cats, though manufacturers of tuna catfood add vitamin E in an attempt to prevent this fat metabolism disease from developing. Aside from that possible problem, tuna generally is an excellent source of protein, but is far from a complete cat diet. Your tuna casserole is better for your cats than many other leftovers, but the problems in feeding it are common to other table scraps. Because it is not nutritionally balanced, problems would arise eventually if it composed a large enough portion of the diet. Also, when your cats have developed a taste for table dishes, they're less likely to accept a balanced cat food, so the tendency is for them to hold out for more and more of what they should be eating less and less.

Basic Beef Stock

2-3rd lbs. beef bones with meat
8 cups water or vegetable water (saved from cooking)
1 onion sliced
1 to 2 carrots in large chunks
1 cup celery chopped (include leaves)
1½ to 2 cups canned tomatoes (½ small turnip; cut in wedges) optional
8 peppercorns
4 whole cloves
1 clove garlic minced or ½ tsp. garlic salt
1 bay leaf
1 tsp. thyme
1 tsp. dried parsley
1½ tsp. salt (adjust if necessary)

Brown meat and bones in 375 degree oven. Place in crock-pot and add water and remaining ingredients. Cover and cook about 8-10 hours until meat is very tender. Check and adjust seasonings. The meat may be removed from the bones, to be added to the soup later. Pour the mixture through a sieve and strain. Refrigerate and when it is cold, remove the fat from the surface and discard. To make your favourite soup, add noodles or mixed vegetables and cook until vegetables are tender.

Wonderful World of Animals

Victoria Business and Professional Women's Club
presents
MUSICALE
featuring
WALTER PROSSNITZ
and other talented artists
Tuesday, May 31st at 8 p.m.
ST. MATTHIAS' HALL
(Corner Richardson and Richmond)
Adults $2 Refreshments Students $1
5-28

AFTER EIGHT YEARS
Scott PIANO AND ORGAN
IS MOVING from 612 Fort St.
SALE
DRASTIC REDUCTIONS
ON ALL
NEW AND USED PIANOS and ORGANS IN STOCK
Everything Must Go
Sale Now in Full Swing
612 Fort Street 386-2434
SAVE AT HILLSIDE MALL STORE TOO!
YOUR WURLITZER HEADQUARTERS

AT BIRKS
25% OFF
BOOTH'S REAL OLD WILLOW

Reg. Price 23.95
5 piece place setting
Sale Price $17.95
5-piece place setting
FOR TEN DAYS ONLY
Sale Ends June 8
Paid orders will be accepted during this event for any items not in stock.

STOP SMOKING IN THE 5-DAY PLAN
Course Starts June 5
7:30 P.M.
COST
$20.00
TOTAL
• Offered for years internationally
• Tested and approved by hundreds here in Victoria
• No pills, no gimmicks
• Meet with the group just five evenings and follow the step-by-step program outlined
• It's easier than you think
• You'll be proud of yourself!
• This is a medically sound program
health education centre
3019 SHAKESPEARE
595-4554
a community service

EVERYBODY WINS!!
THE GREAT PINHOLE PHOTO CONTEST
WIN!
1st Prize:
OLYMPUS TRIP 35 CAMERA

RULES
1. All photographs must be taken through a pin-hole.
2. Entrants must present their camera when they submit their prints.
3. Maximum of 2 prints per entrant.
4. Prints must be submitted by 5:00 p.m. June 18/77.
5. Winners will be announced June 25th.
6. Contest is open to everyone except employees of Jus-Rite Photos and their families.
7. Decision of the judges is final and no correspondence will be entered into.
8. Winning entries become the sole property of Jus-Rite Photos.
3rd PRIZE: $15 GIFT CERTIFICATE
4th PRIZE: ALL ENTRANTS RECEIVE A ROLL OF COLOR PRINT FILM
WIN!
2nd Prize:
KODAK'S NEWEST INSTANT CAMERA "THE HANDLE"

Get your film and Free Pinhole Camera Plans at
Jus-Rite PHOTOS
716 Yates 384-8041
TOWN AND COUNTRY 383-4621
HILLSIDE CENTRE 595-8111
SIDNEY 656-6613
5-28

Wow!

A wine goblet in Birks silver plate for $8.95? Right!
We made this 4¾" tall goblet in our own silver craftshops. Its design will blend with any table setting. What an unusual hostess gift! And a pair of them would make a romantic wedding or anniversary present.
$8.95 each
Reg. 11.00 each
CHARGEX
master charge
BIRKS JEWELLERS
5-28
706 YATES ST. HILLSIDE SHOPPING CENTRE

Doing the Town

With DOROTHY FRASER

Unique and beautiful scarves worthy of a Queen . . .

Generally speaking, "commemorative" articles of various kinds tend to leave us cold . . . and that even applies to the Silver Jubilee items people are starting to bring back from Britain . . . But we really did flip over the beautiful Richard Allan scarves which have just arrived at Wilson's from London . . . They're pure silk, hand-rolled 32" squares . . . and Richard Allan commemorates the Queen's Silver Jubilee with not one, but two truly delightful patterns . . . "Royal Bouquet", a design made up of the Rose of England, Thistlle of Scotland, Daffodil of Wales and Shamrock of Ireland . . . And "Royal Beasts and Roses", the Royal Beasts, intermingled with the Queen's monogram . . . taken from the heraldic devices of the Queen's ancestors . . . The Lion of England, dating from Henry I . . . Unicorn of Scotland, going back to 1426 . . . Red Dragon of Wales from Henry VII's standard on Bosworth Field . . . the Griffin of Edward I from his private seal . . . plus other "beasts" whose fascinating beginnings space does not permit us to go into here . . . But with each scarf you get a card with complete history . . . the whole thing englosed in an elegant red folder . . . priced at $30 . . . Scarf colors are particularly subtle and beautiful . . . nothing the least bit garish about these Jubilee scarves, we promise you! Chances are they'll still be doing yeoman service when the NEXT Jubilee rolls around!

W& J Wilson Limited, 1221 Government St., 383-7177 and 1210 Newport Ave., 592-2821.

Whole Island beats a path to Bath Boutique . . .

No matter how esoteric your tastes may be . . . NOW you don't have to go farther afield than Victoria's Bath Boutique to find unusual and strikingly different shower curtains . . . as well as anything else you could possibly dream up to enhance the attractiveness of your bathroom . . . all under one roof! This is undoubtedly why customers are now coming from all over Vancouver Island . . . one even from as far away as Nelson . . . Because word's gotten around about this exciting bathroom shop . . . which is famous for its shower curtains, and boasts one of the largest collections of these in Western Canada . . . There are curtains with valances and with double swags . . . in plastic and in all sorts of beautiful sheer fabrics with matching liners . . . tho' if you're striving for a special effect, the Bath Boutique will switch the liner for one in another color . . . something we've never heard of anyone else doing! . . . Also, you can match your choice of curtains with window drapes or fabric by the yard . . . This Boutique's a treasure trove for anyone in search of unusual gifts, too . . . Like the little lady bug or butterfly clips to hang on the wall and grip finger-tip towels . . . in a multitude of colors to match the bathroom's color scheme . . . How about one of these for an unusual shower gift, say? . . . **Bath Boutique, James Bay Square, Simcoe & Menzies St., 385-2523.**

A revelation in small, compact refrigerators . . .

If you've ever tried, you know how hard it is to find a small, inexpensive refrigerator or freezer which will fit nicely into a very small apartment kitchen . . . yet be roomy enough to hold a good supply of food . . . Most small fridges are dinky like you wouldn't believe! . . . But Standard Furniture, we're delighted to report, are now carrying the very new, Italian-made Danby line of refrigerators and freezers . . . marvellously compact, yet complete in every way! They're narrower and shallower than ordinary refrigerating appliances, but they'll hold everything you need . . . unless, that is, you've a huge family with hollow legs! . . . One Danby model has a good-sized freezing compartment with separate door . . . Four shelves in fridge, along with roomy door shelves, lucite crisper and meat container . . . automatic defrosting . . . A single-door fridge, with pushbutton defrosting, stands a little higher, and is equally spacious . . . Both are around $100 cheaper than the average domestic refrigerator . . . There's also a real small fridge which would be just the thing for a bar or rec room . . . So small it can be slid under the bar, counter or whatever . . . Takes up no room at all . . . and will keep you well supplied with ice cubes, etc. As for the small freezers, there's a neat little job about the size of a dishwasher, with a nice arborite top . . . Another with shelves and drawers . . . No longer need you do without a freezer because your space is limited! . . . **Standard Furniture Co., 737 Yates St., 382-5111.**

Good clothes deserve a second time around . . .

We got so carried away when we saw all the new-looking clothes . . . many with labels from our most prestigeous stores and manufacturers . . . in "Twice Around" Fashions this week that we came home . . . took every blessed thing out of our closet with we either a) . . . Can't fit into right now or b) . . . Can't manage the back zipper because of this darn arthritis! . . . We love them dearly, but after a trip to the cleaners, they'll be consigned to "Twice Around" . . . After all, if better women than us can sell . . . and buy . . . many of their smartest clothes at "Twice Around", why can't we? . . . Seems such a shame to have expensive clothes languishing in dark closet when they could be looking smashing on someone else! . . . We must tell you right now that Twice Around" Fashions is in a class by itself . . . Nothing but quality clothing, in immaculate condition, and up-to-date styling . . . We saw some terrific things there this week . . . some of which haven't even been worn once, let alone twice! . . . There's a 2-pce, County Sports dress we happen to know cost upwards of $200 . . . tagged at a mere $39.49! . . . $45 will get you the elegant striped raw silk dress and coat . . . perfect ensemble for, say, a wedding . . . and for a larger lady, size 24½ . . . a graceful Wedgwood blue formal is up for grabs at but $34.99 . . . Actually there's not much use our going into details about all these tempting bargains because it's usually a case of "here today, gone tomorrow"! . . . but do drop in and browse . . . **"Twice Around" Fashions, 1029 Cook St., 383-3123.**

New Hooper tops at Charmante's . . .

Scarcely a week goes by that some friend doesn't tell us, with a considerable amount of glee, that she's found just what she was looking for at Charmante's . . . and we, of course, knowing Charmante's as well as we do, just smile gently and say "why, of course!" . . . A lot of you, we know, will be glad to read that Charmante's has just received a shipment of Sax tops by Hooper . . . those so-much-in-demand nylon tops made to co-ordinate with Bleyle pants and suits . . . Still the same popular style with mock turtle neck, in striped nylon . . . both sleeveless and with long sleeves . . . yellow, aqua, navy, beige and red with white . . . There are also some plain Sax tops . . . a few with V necks . . . and a very nice selection of Bleyle polyester pants to complete the picture . . . We noticed some new Ports pantsuits in styles we haven't seen elsewhere . . . and we particularly liked the Wedgwood blue 100% cotton suit with mandarin collar and long sleeves with roll-back cuffs . . . The cotton corduroy pantsuits by Ports are smart as paint . . . as are the polyester gabardine pantsuits in fresh, pastel colors, by Shirtmaker . . . A pretty suit in either dull gold or natural cotton/poly blend has an attractive yoke, elastic back belt and front tie . . . Only $55 for this good-looking pantsuit at . . . **Charmante's, Hillside Shopping Centre, 595-1555.**

These fabrics will supply new inspiration! . . .

There's always something new to be seen in Eaton's Fabric Garden . . . Among the just-arrived fabrics which caught our eye this week are brushed nylons in a whole gamut of pretty colors, both light and dark . . . This is the soft, machine-washable material which makes up into such luxurious housecoats, cozy bed jackets, decorator cushions and numerous other things . . . 54" wide, at $4.49 a yd. . . . Wonderful for slacks, jackets, skirts, and kiddies' clothes of all kinds is the hard-wearing polyester pinwale corduroy . . . because it launders so well and keeps its good looks almost indefinitely! . . . Comes in several shades of blue, gold, beige, dark green, tan, brown . . . and is just $7 for a 60" yard . . . Some new gossamer-fine wool crepes from Switzerland have just been put out . . . These are really beautiful . . . so fine you can almost see through them . . . and they drape superbly . . . 52", $12 per yd. . . . Do have a look at the 100% cotton "mix and match" prints in several different designs, with darker background colors . . . all of them quite effective . . . and just $4.99 . . . And now at last . . . REAL ultrasuede in grey, brown, beige, tan, navy and smoke blue . . . It's tagged at $50 a yard . . . Sounds a lot, you can make yourself a dress or suit at less than half the price of a ready-made ultra suede garment! . . . **Eaton's Fabric Garden, 382-7141, loc. 233.**

Soon as the question's popped, see Eaton's! . . .

We don't actually know whether June, Moon and Brides still go together . . . seems like just about every month of the year is equally popular for middle-aisling, regardless of the state of the moon . . . But we do want to urge you girls who are getting married in the months ahead to visit Eaton's Bridal Registry and fill out the Preference List they'll give you . . . Three extremely knowledgeable young women . . . Jean Smith, Kay Laird and Eva Gates are there for the express purpose of helping you . . . Want to see how various patterns of silver, china, crystal, etc. look on a table together? . . . They'll lay them out for you . . . Advise you on numbers of various things you'll need for your own home . . . help you plan color schemes, etc. And, of course, you can select your invitations, announcements, serviettes, matches, etc. right there in the Registry and Eaton's will take care of having the printing done for you . . . All this help and advice you'll get from Eaton's bridal consultants not only free, but is accompanied by gifts as well! A "Bride's Book" and a terrific "Household Encyclopedia" . . . And . . . later on . . . a carton of goodies worth over $20 . . . provided you've filled in the free Bridal Shower Gift Pack coupon! Register at . . . **Eaton's Bridal Registry, 382-7141, loc 373.**

Advertisement

Joint Taxing 'Premature'

elizabeth forbes

The Advisory Council on the Status of Women believes it would be premature on the part of the Canadian government to introduce a system of joint taxation of the spouses in Canada.

Joint taxation might prove to be the ideal system in a society where the spouses enjoy full financial equality and were true economic partners, the Council says.

However "until Canadian women enjoy full economic quality within marriage, it is very important that no new measures be introduced that will further erode the independent financial position of married women."

That's what Norrie Preston, a British Columbia representative with the advisory council, told me when I talked to her after compiling data for last Thursday's column on whether women in our society are discriminated against by taxation.

She also told me that from a study of the Canadian Income Tax Act, a series of statements were issued recently giving ACSW's conclusions not only on the issue of joint taxation of the income of spouses but also on wives and husbands who work as employees in unincorporated business or farms wholly or partly belonging to their spouses.

Other statements concerned husband-wife partnerships, child care expenses and benefits for dependent children.

In spite of the ACSW'S repeated calls for modification in Canadian matrimonial property laws to make them reflect its conviction that spouses should be true partners, "progress has been extremely slow in this area and a great deal remains to be done before women can achieve financial equality within the institution of marriage, Norrie Preston pointed out.

At the present time the Income Tax Act forbids the owner of an unincorporated business or farm to deduct as an expense the salaries paid to his or her spouse.

This discourages husbands from paying salaries to their wives, and denies wives access to unemployment insurance pensions and other fringe benefits.

According to revenue department officials, the purpose of this prohibition is to reduce possibilities of artificial income-splitting between the spouses.

On the other hand, the Income Tax Act does not prohibit the owner of an incorporated business or farm from deducting wages paid to his or her adult children, nor does it prohibit owners of incorporated businesses or farms to deduct salaries paid to their spouses or children.

The ACSW believes it is undesirable to discourage women from working in their husband's businesses because wives' contributions are often essential to the viability of the enterprise.

Also that many women eventually find themselves in a situation where they have to run the family business or farm after their husband's death.

At the same time Norrie Preston said, the ACSW argues "if the revenue department can police cases of artificial income-splitting between parents and children, as well as between spouses who work in an incorporated family business, there is no reason why it should not be able to police similar cases involving spouses working in unincorporated businesses and farms."

One ACSW statement says that when spouses enter into partnership together, there's a section of the Income Tax Act that allows the revenue department, at its discretion, to deem one spouse's share of the partnership income to be the income of the other spouse, for tax purposes.

Clarifying this statement, Norrie said "this means that a husband may be forced to pay tax on his wife's partnership income, even though he has no legal right to any part of that income."

The provision discourages spouses from entering into partnerships with each other, the ACSW believes. Also that apart from being discriminatory, this particular provision is "totally unnecessary in preventing abuse as the Income Tax Act contains the provisions designed to ensure that partners do not engage in practices that would artificially reduce their combined tax burden."

Another statement says that the ACSW has found that the child care expense provisions of the Income Tax Act are "inadequate in many respects."

First, this benefit is given as a deduction, which means that the same expense will give rise to a larger tax saving for women having the highest incomes.

Secondly, for various reasons many babysitters refuse to provide receipts, with the result that many women cannot produce the necessary proofs of the real expenses they have incurred.

Thirdly, the present system discriminates against men who can only claim the deduction if they are single parents with custody or if their wives are disabled or institutionalized.

Finally, the present system totally fails to recognize the value of child care services privided by homemakers who are not in the labor force.

Here Norrie Preston told me that the ACSW has found that the first three of the four above-mentioned problems could be remedied by replacing the present child care deductions with a flat-rate no-receipt credit to be granted to single parents in the labor force and to two-earner families with young children where credit "should be given to the lower-income spouse, regardless of sex."

The Council is aware this would still fail to recognize the child care contribution of the mother who works in the home, she said, and it suggests that child care credits that were made refundable to all mothers at home, should be among the federal government's long-term goals.

Looking at the recent introduction of a credit for dependent children in the 1977 taxation year, the ACSW says it is a step in the right direction but "children's exemptions still continue to exist and like all other deductions, they grant larger benefits to higher-income families."

Report of the Royal Commission on the Status of Women in Canada recommended that the solution would be to provide substantial cash allowances for dependent children and that this allowance should be taxed to avoid subsidizing wealthy families and to enable the government to recoup part of the money distributed.

"The ACSW agrees with this position," council representative Preston said, "and it recommends that children's exemptions be abolished and the funds thereby saved, be used to increase taxable family allowances."

NORRIE PRESTON

Common Cents

By KATE MacQUEEN

Even if you have only a few items to move from one apartment to another, take time to pack mirrors and picture frames face to face, separated by a blanket or large towel. That way, the important sides won't be scratched by each other.

★ ★ ★

Before you give up a leather handbag that shows signs of wear after years of toting, give the worn areas a coat of shoe dye (follow instructions on the label). Then polish the leather and any metal trim with shoe wax. Presto! You've added new life to the heavy leather. A new bag's leather almost certainly won't be as thick and is less likely to hold up as long.

STORE YOUR FURS WITH A FURRIER!
Expert Repairs and Alterations
For Pick-Up Service Call
383-2514
FOSTER'S FURS
Since 1895
764-A Yates St.
Parking in rear—off Johnson St.
4-17

SHOPPERS DRUG MART
STORES
BABY MONEY SAVERS

BABY SCOTT DIAPERS
Regular 30's
2.16

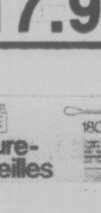

JOHNSON AND JOHNSON
BABY SHAMPOO
850 ml.
3.19

SOYALAC BABY FOOD
12x13-oz. tins
case price
7.19

SMA LIQUID
24x13-oz. tins
case
17.99

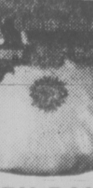

WET ONES
1.29

LIFE COTTON SWABS
180's
69¢

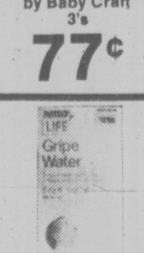

BABY PANTS
by Baby Craft
3's
77¢

Curity BABY SHAMPOO
13 oz.
1.39

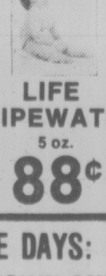

LIFE GRIPEWATER
5 oz.
88¢

PAMPERS DIAPERS
TODDLER
1.49

SALE DAYS: SUNDAY, MON., TUES.
TOWN AND COUNTRY STORE
ONLY
WE RESERVE THE RIGHT TO LIMIT QUANTITIES

FLY
TO
COMOX
CAMPBELL RIVER
with
Connecting Flights to
POWELL RIVER
Leave VICTORIA
10:20 a.m. and 5:00 p.m.
ISLAND AIR
656-7132

The Summer Bride

BRIDES-TO-BE!
enter
Miss Frith's BRIDE-OF-THE MONTH CONTEST
Each bride who purchases a gown during June has her name automatically entered in our contest. Drawing takes place at the end of the month.
Our April winner — Audrey Borne, Victoria
WINNERS RECEIVE:
1st Prize:
Gift certificate to the value of the wedding gown purchased.
$10 gift certificates from Ingrid Neilson, Flower Preservationist and $35 gift certificate from Svendsen's Studios.

You the bride beautiful, in your fabulous gown from Miss Frith; perhaps an Alfred Angelo or a Bridalure exclusive to Miss Frith can completely outfit her mother, the groom's mother, and all the bridesmaids. The going away outfit? That's here too. For a really complete selection of everything for the wedding party, see Jean King, Rusty Helliesen, or Eleanor Kent, our knowledgeable bridal consultants.

Enter our Victorian Days Draw. Six $100 Gift Certificates to be given away May 31st. Just enter your name, no purchase necessary.

Use Your Chargex, Mastercharge, or our Friendly Terms
Lots of Free Parking Behind Our Store!

Miss Frith FASHIONS
383-7181
1619 DOUGLAS
5-28

VICTORIA Fabric Shop LTD.
SUPER SUMMER SAVINGS
SALE
25% Off
ALL DRESS AND DRAPERY FABRICS
with the exception of Linings and Polyester and Cotton Broadcloth.

CHEVOISETTE
60" Wide
Reg. 6.98
Sale 5.24
GABARDINE
60" wide
Reg. 5.98 Sale 4.49
SUEDE DOUBLE KNIT
62" wide
Reg. 5.98 Sale 4.49
PRINTED HOPSACKING
45" wide
Reg. 2.98 Sale 2.24
100% COTTON CASABLANCA
54" wide
Reg. 4.98 Sale 3.74
PLAIN POLY-COTTON KNITS
Reg. 4.98 Sale 3.74
PLAIN CORDUROY
45" wide
Reg. 3.98 Sale 2.99
WOOL AND ACRYLIC BLEND
58" wide
Reg. 5.98 Sale 4.49
MANY MORE BARGAINS THROUGHOUT THE STORE
1218 Broad Street
382-8541
Open Mon. to Sat: 9-5:30
5-28

Borders Finish Special Tablecloths

KNIT and CHAT

By MAY E. Mac LEAN

Knitted edgings are most suitable for use with crochet cotton and are most suitable for summer pick-up work. I have used an edging such as these for around pillowcases, tablecloths, especially the round ones, and they make very lovely gifts, especially for the bride-to-be.

If you have some thoughts along these lines, might I suggest that you consider making your tablecloths from a good quality no-iron sheet.

You can have it round, oval or banquet size. Ovals are especially hard to find in tablecloths that fit particular measurements. Using a knitted (or crocheted) border, you can have a very expensive looking hand-made tablecloth for just a few dollars.

On leaflet No. 6925, there is a deep-pointed knitted border. The points are quite lacy, but it's plain compared to others. It is started on 18 stitches and is a 12-row repeat. It's a suitable border for the feather and fan stitch shawl.

No. 0471 is a very simple knitted border and not elaborate. I would suggest that you consider this only for pillowcases, not table cloths, unless you do not wish a stand-out design. Begun on 12 stitches, it is a 10-row repeat.

No. 0172 is an extremely effective diamond design border, again knitted. Commencing with 17 stitches, this is a 22-row repeat.

No. 6816 is one of my favorites and is a very pretty and effective border, not only for the beautiful Heirloom baby shawl on which it is featured, but for many other uses, too. It's a fairly deep border begun on 24 stitches with a repeat of 12 rows.

This particular Heirloom shawl is made up of knitted medallions or squares which are knitted on four needles. I have made these medallions, but instead of finishing them by casting off as the directions say, I have used a crochet hook and made chain loops for finishing off, so that they become lovely knitted doilies.

If you would like directions for finishing lace in this way, I have a leaflet (it's 50 cents and a stamped return envelope to the address listed at end of the column). Ask for Knitted Lace Finishing.

This week's pattern No. 1176 is especially for beginners, summer knitting and for that baby who is expected in the fall or early winter. Little mitts to cover the hands and

over-the-knee bootees for the legs. They are easy to knit in garter-stitch and knit two purl two ribbing.

To order Leaflet No. 1176, send 75 cents plus a stamped, self-addressed return envelope, a long one if possible. If you do not have a stamp or envelope, please enclose an extra 25 cents and print your name and address. Send to May E. Mac Lean, Knit and Chat, Box B, 486 Montford Drive, Dollard des Ormeaux, Que. H9G 1M6.

Please be sure to state pattern numbers correctly and to enclose your stamped return envelope for faster service. Allow about two weeks for normal delivery. All patterns are now 75 cents and all back numbers are available.

CALORIES WALKED OFF

NEW YORK (AP) — Take up walking to keep your own figure, the Diet Workshop advises brides. If you eat only 96 extra calories about two chocolate cream-filled cookies more per day than you burn up, you can expect to be 30 pounds heavier by your fifth anniversary. But just 25 minutes of walking a day will keep you at your wedding day weight.

PROTEIN PERMS (1977)
Especially for fine, difficult Hair
Our new 1977 perms contain no ammonia or harsh chemicals. They are tricrologically correct, and will keep your hair in good condition.
Have the Best at BUDGET PRICES — A "cheap" perm is never "cheap" at any price. The tremendous success of this business is due to satisfied clients.
Phone 383-6015
Working Proprietor, Len Andrews of London, England
ANNAS TAYLOR BEAUTY SALON
12-31 1004 BROAD STREET (By Eaton's Car Park)

TREE REMOVAL
Stump Router
Brush Chipper
TREE PRESERVATION
• Pruning
• Fertilizing
• Surgery
PEST CONTROL
High Tree Spraying
Garden Insect And Disease Eradication
TREE MOVING
Verneer T.44 Mechanical Tree Spade
3-12
MICHAEL GYE
F.R.H.S. Arborist & Consultant
greenleaves
tree preservation co. ltd.
479-8525 386-1611
1030 Iris Ave.

dressed for sunny days
CHOOSE YOUR SUMMER WARDROBE NOW, OUR SELECTION OF NEW SUMMER STYLES IS REALLY TERRIFIC!
• Colorful Sun Dresses in Cotton
• Co-ordinated Sportswear • Separates
• Skirts • Dresses • Ensembles
SEE OUR BUDGET SAVING MONTH-END SPECIALS
e.m. carter ladies' wear
Parliament Mews
Use Our Budget or Layaway Plan
Menzies
385-6511
Open Daily, 9-5:30
5-28

PATEK PHILIPPE
ONCE IN A LIFETIME
Say it by placing a masterpiece on her wrist: a Patek Philippe, its every detail entirely finished by hand.
exclusively at . . .
de Goutiere Jewellers Ltd.
2524 ESTEVAN AVENUE, VICTORIA, B.C. Telephone 592-3224
CLOSED MONDAYS
5-28

SPRING CLEANING? Dryclean Drapes NOW to remove winter grime.
CLEAN, FRESH DRAPES ARE A MUST FOR ALL YOUR ROOMS!
Your first step in spring housecleaning should be to take down the drapes and send them to NU-WAY for complete rejuvenation. First they are cleaned through and through with the VALCLENE process, then they are treated with Fabric Finish to give them a crisp new look. Fabric Finish adds body to any drape, lets it hang beautifully again and keep its crispness. Ask for it on all your drapes.
WE GUARANTEE:
◆ No Shrinkage ◆ No Color Loss
VALCLENE DRAPERY CLEANING PROCESS GUARANTEED BY NU-WAY
Dry Cleaning, Shirt Laundering, Fur Cleaning, Drapery Cleaning
FOR PICK-UP AND DELIVERY PHONE 382-4266
Nu-Way Cleaners Ltd.
420 William Street 1590 Cedar Hill Cross Road
"The Home of the Fabric Doctor"
3-12

your health

By LESTER L. COLEMAN, M.D.

There are now about 75 people alive following heart transplants. Two of the longest surviving ones received their new hearts about eight years ago.

These transplants were performed in major hospitals all over the world. The coordination of information between scientists and surgeons who relay their experiences to each other have made possible such remarkable statistics.

More exciting than even the transplants are the enormous number of "by-pass" operations that are now being performed in carefully selected cases. There is no greater testimonial to inter-human relationships than the unselfish sharing of the vital information that has made this possible.

The "by-pass" operation is open heart surgery in which a blocked artery is removed and a vein graft implanted in order to bring blood and oxygen to the heart.

★ ★ ★

The electron microscope is a remarkable instrument, used more and more in the diagnosis of early cancer. Tumor cells can be magnified more than 60,000 times, to study the fine details of cells for diagnostic information.

Not only tumor cells are studied. In addition, the architecture of tissues in all organs of the body can be magnified in an effort to better understand how they function.

Large universities, medical schools and hospitals are equipped with these electron microscopes which add enormously to the diagnosis of complex medical and surgical problems.

The pre-natal diagnosis of genetic diseases is occupying the attention of doctors and scientists all over the world. The advances that have been made are startling.

It is now possible to recognize and, in some instances, to rectify, more than one hundred congenital defects.

During the mid-period of a pregnancy, fluid can be removed from the sac that surrounds the unborn baby. This procedure, amniocentesis, withdraws the amniotic fluid for study and chemical analysis. By this procedure disorders of the chromosomes and more than one hundred bio-chemical genetic disorders can be detected and studied.

Another technique, using ultrasonic vibrations, contributes valuable information about the condition of the unborn child and its development in the uterus.

When there is a history of any genetic disorder, the use of these highly sophisticated tests can be tremendously helpful.

RESTYLING • REPAIRS • CLEANING
Fur Storage
Scuby furs ltd.
911 Government
385-4361

TECHNOCRACY INC.
Presents
"DESIGN FOR SURVIVAL"
A Public Lecture by
ARVID PETERSON
Norway House
1110 Hillside Ave., Victoria.
SUNDAY, MAY 29
2:30 P.M.

VALARIE MANSON Instructor
OLIVIA JEWSBURY Instructor
YOU'RE NOT GETTING OLDER YOU'RE GETTING BETTER
AND YOU CAN GET BETTER AT THE NEW DAWN ACADEMY. CLASSES NOW FORMING FOR THE MORE MATURE WOMEN. SELF IMPROVEMENT, FASHION MODELING, PHOTOGRAPHY MODELING. LEARN MAKEUP, HAIRSTYLING, WARDROBE. DIET AND YOGA FOR YOUR FIGURE.
CALL OR COME IN FOR A FREE PERSONAL ANALYSIS AND COMPARATIVE MAKEUP
VICTORIA'S FIRST AND ONLY B.C. TRADE SCHOOL IN FASHION MODELING.
DAWN & VERNON SMITH DIRECTORS
NEW DAWN ACADEMY
MEMBER IM INTERNATIONAL METHOD MODEL TRAINING
1001 CLOVERDALE 388-6412
5-28

eyeglass frames designed by fashion designers
For the total fashion look, choose frames from Prescription Optical's selection of fashions by these and other well-known designers.
Christian Dior
Yves Chantal
Da Vinci
Elizabeth Arden
Givenchy
PRESCRIPTION OPTICAL
719 Fort Street 388-9981
1105 Pandora Medical Arts Building 388-7878
1175 Douglas 103 Commerce Mall 384-8021
1120 Yates St. Medical Dental Bldg. 385-4491
9775 4th St., Sidney 656-1413
159 Trunk Rd., Duncan 748-6041
705Goldstream Ave. Langford, 478-0213
5-28

Sears Exciting colour and variety with our
portrait backgrounds!
fall
nursery
spring
[frames extra]
8x10 colour portrait
All ages welcome!
.99 FIRST SUBJECT IN PORTRAIT plus .50 HANDLING PER PORTRAIT
Family groups welcome!
Bring the entire family in — our backgrounds are also perfect for portraits of family groups, grandparents and couples.
Now you can enhance all your portraits with our colourful collection of backgrounds — a nursery scene, perfect for the little ones, fall or spring settings, great for children and adults. Our traditional studio setting is also available.
No appointment is necessary. One offer per person, two per family. $1.25 for each additional person in groups. Purchase of additional prints at reasonable prices is optional, such as $11.95 for one 8x10.
Sears PICTURELAND HERE 5 DAYS ONLY!
PHOTOGRAPHER'S HOURS:
Tues. 9:30-5:30
Wed., Thurs., Fri., 9:30-8:00
Sat., 9:30-5:00
Tues., May 31 THROUGH Sat., June 4
Simpsons-Sears Ltd.
3190 Shelbourne St. Lots of Free Parking

Cosmetique à la carte
FACIAL STUDIO
OFFERING ELECTROLYSIS:
"Feather-Touch" Permanent Removal of unwanted hair
CALL FOR FREE CONSULTATION AND FREE
5-MINUTE INTRODUCTORY TREATMENT
Also: FACIALS — Herbal and Natural Masks — Eyebrow-Eyelash Tint — Minnie Smith EXTENDED NAILS
830 PEMBROKE ST. 5-14 388-5353

CLOSING OUT
FABRIC DEPARTMENT
SALE
50% OFF
ALL FABRICS
WHILE THEY LAST
Worsted Wool and some Polyester and Wool Blend
BRITISH
Custom Tailors
1313 Blanshard Street
MON.-FRI. 10 A.M. - 2:30 P.M. 5-28

Courteous Service on all
Rx PRESCRIPTIONS
AT OWL DRUG STORES
Take advantage of Owl Drug Prescription Service as so many throughout Victoria are doing.
FAST EFFICIENT DELIVERY SERVICE
Our fast delivery service ensures you of receiving your order without delay. Order with confidence from your friendly drug store.
OWL DRUG CO.
Mayfair Shopping Centre 386-3448
Downtown 724 Fort St. 385-6761
5-28

Learn To Become Your Own Make-Up Artist
Regular $15.00 for $7.50
ONE WEEK ONLY
BEFORE
AFTER
Start yourself well on the way to learning the not so difficult skills of highlighting and contouring by investing $7.50 and an hour of your time with a 2nd Look Makeup Artist. Let us teach you how to accentuate your best features with a 2nd Look exclusive "On Stage" makeup from the world renowned "Make-Up Centre" in New York.
"ON STAGE MAKEUP"
Offers the most versatile and complete colour and product co-ordinated line of makeup available.
FOR APPOINTMENT CALL
2nd Look Studios
• Skin Care • Make-up Artistry • Designer Wigs •
MAYFAIR SHOPPING CENTRE 385-2042
5-28

dear abby

Antidote Given

DEAR ABBY: Four years ago I married my high school sweetheart. A week later I lost my job. Then I heard that the Alaska pipe line paid $12.80 an hour, with plenty of overtime (time and a half and double on Sundays).

My wife and I decided that I should go, and I'd send her all I could save to be deposited to a joint bank account.

In eight months she banked $16,000. She wanted to buy a home, so I agreed.

When I returned at the year's end, she'd bought a home all right! But it was in HER name, and she had another man living with her. What an explosion! Bidding them adieu amidst blows and broken furniture, I returned to Alaska.

That was three years ago. Since then I've banked $87,000. Now comes a letter from my wife telling me she has split with her boyfriend, and through a "legal technicality" HE has gained possession of "our" home and she needs money to protect "our" property.

Abby, you don't have to tell me not to send her any money, but please tell me how to forget a wife I know is poison, but think of all day and dream of all night.

I know I need legal advice, but I also need an antibiotic for the love bug. Help me.

JOE

DEAR JOE: You don't need an antibiotic for an insect bite — you need an antidote for a snakebite. Drive thoughts of HER out of your mind with thoughts of HIM. And when the going gets rough, pray for strength to get you through the day. The Lord never gives us a heavier burden than we can carry.

DEAR ABBY: Ever since I can remember I've wanted to be an airline stewardess. I am now 19 and have been told by some people that I am too tall to be a stewardess. I am 5 feet 11. Is that too tall?

I'm attractive and intelligent. Can you help me?

TALL

DEAR TALL: Each airline has its own regulations. Write to the airlines of your choice and inquire.

DEAR ABBY: I am a 12-year-old girl who is able to cook a whole meal alone if I need to. I am surprised at the number of girls my age who don't know anything about cooking or housekeeping.

Recently a girlfriend was at my house, and I asked her to help me peel some potatoes. She said she had never peeled a potato in her life. Isn't that ridiculous, Abby? She was my age.

My mother started teaching me to cook when I was 9. Please tell mothers to teach their daughters how to cook and keep house when they are young so they will be prepared when they are older.

PREPARED AT 12

DEAR PREPARED: A sensible idea for boys as well as girls!

indoor gardens

By LYNN and JOEL RAPP

One need all plants share, no matter their size, shape, origin or purpose in life, is light. Without light, plants literally starve to death, no matter how well fed they are otherwise. In fact, a fertilized plant without light will die of indigestion sooner than an unfertilized plant without light.

The reason plants need light is simple and mysteriously wonderful. All green (chlorophyll-pigmented) plants depend on photosynthesis for their lives. Photosynthesis comes from the Greek, meaning "light and putting together," and it is a process that does just that. Light striking a green leaf activates the chlorohpyll within the leaf. The chlorophyll sets the plant to work combining water and carbon dioxide from the air to provide the energy for the plant's life processes; as a waste product from water and carbon dioxide, plants give off oxygen vital to man. When the light fades, the synthesizing process gradually stops and the plant has to draw energy by consuming the stored up supplies of sugars and starches. If the light does not return before the supply runs out the plant dies.

The strength of light varies by season, time of day, and weather. These variations make indoor gardening fascinating and challenging and help us to realize our own divine machinery.

Free for the Asking

By HARRIET HART

Carpeting is one of the major expenses when you furnish a home. Therefore, you will want to take good care of your rugs and carpets to help them maintain their new look as long as possible.

The illustrated 12-page pamphlet "Care of your Carpet" offers information about up-to-date care for all types of carpet. It says, for instance, that to avoid spots and stains, spills should be removed without delay. Every day, surface dirt and lint should be removed from heavy traffic areas and once a week carpets should be thoroughly vacuum cleaned to remove imbedded dirt. Commercial cleaning is recommended every one to three years.

The pamphlet also explains why vacuum dirt bags should be replaced as soon as they are half full. The suction in the vacuum is created in the space of the dirt bag. If the air space is full, the suction produced will be insufficient to remove all dirt.

You will find instructions on how to prepare a spot removal kit. This should include a dry cleaning fluid, a detergent solution, a solution to neutralize acid type stains and one to neutralize alkaline type stains. In addition there should be white absorbent cloths, a sponge and an eye dropper to apply the solutions.

The pamphlet helps you to familiarize yourself with the new blot-up technique. Any clean absorbent cloth can act like a blotter if it is pressed firmly against the spill, but do not rub, because rubbing only spreads the stain.

Send your request to: Canadian Carpet Institute, 1080 Beaver Hall Hill, Suite 1002, Montreal H2Z 1T6.

Please allow two to three weeks for delivery.

CANADA CITIZENSHIP DESERTERS BARRED

TORONTO (CP) — Jack Colhoun, editor of a magazine for draft dodgers and deserters, says deserters from the United States army who are Canadian citizens have been barred permanently from the United States.

Colhoun said Thursday that deserters with Canadian citizenship will be classed as undesirable aliens if they return to the U.S. to get discharges under President Jimmy Carter's recently-announced amnesty program.

As undesirable aliens, they cannot enter the U.S. for any purpose.

He added that about 275 deserters, about half of them Canadian citizens, have telephoned him since the amnesty program was announced to ask whether they should return to the U.S. to get discharges.

FABRIC SPECIAL!
This week only . . .
May 30th to June 4th
T-TOP KNITS Cotton and polyester, 60" wide. $1 OFF Reg. Price
ALPACA AND ORLON SWEATER KITS 20% OFF Reg. Price
POLYESTER INTERLOCKS Large assortment of plains and prints. $2 OFF Reg. Price
—Ladies Blazer, Sat., June 4, 9:30-11:30 a.m. $3
—Men's Western shirt, Sat., June 11, 9:30-11:30 a.m. $3
—T-Shirt Variations, Sat., June 18, 9:30-11:30 a.m. $3
—Ladies' Top or Dress with Cowl Neckline, Sat., June 25, 9-11:30 a.m. $3
JULY BASIC & CRASH COURSE
Learn to super sew in only 4 weeks. 2 lessons per week. DATES OF 8 CLASSES. July 5, 6, 12, 13, 19, 20, 26, 27, 9-11 a.m. only.
8 LESSONS $20
We sell Bernina Sewing Machines and our Bernina consultant is in our store every Wed. 11 a.m. to 2 p.m. or by appointment. Stretch & Sew Lessons are included with each Bernina purchase. If you are in need of a Sewing Machine, see us when you enroll for classes. Let us help you select a machine to suit your needs. We also have a new Omega Machine from $199 and service all makes of Sewing Machines.
Stretch & Sew FABRIC CENTER
Canada's Fabric and Sewing Centre
2541 ESTEVAN AVE. 592-9622
5-28

SOME BARELY MOVING

BOSTON (UPI) — For all the exercise they get, some North Americans could just as well stay in bed.

"There seems to be a substantial proportion of the population that seems to be virtually motionless," says Dr. William B. Kannel, director of the Boston University-Framingham Heart Study.

"They wake up, sit down at their meals, go to the office desk and come home and watch television. The most exercise they get is moving their jaws at snacks."

Kannel told a Massachusetts Medical Society meeting 16 per cent of the men and 21 per cent of the women he has studied in the program scored less than 29 in a physical fitness test in which spending 24 hours a day in bed rates a 24. Kannel said a score of 45 would indicate a high level of physical fitness.

"In our urban society there is not much time to get exercise in work because we've replaced muscle power with machines," Kannel said.

However, Kannel said "even moderate amounts of activity seem to be helpful" in avoiding heart attacks. He said exercise should be part of program that also includes a diet low in fat, not smoking, not gaining excess weight and regular medical checkups.

Knowledge Lacking

NUTLEY, N.J. (AP) — A survey conducted by Response Analysis Corp. showed that 71 per cent of Americans believed that smoking robs the body of vitamins but only 12 per cent knew that smoking may reduce blood levels of vitamin C.

Though 47 per cent knew women on birth-control pills need more vitamins, only six per cent knew these women need higher levels of vitamin B6.

THE London Silk Co. Ltd.
Fabulous Collection
Remnants
all types of fabrics
1/3 to 1/2 OFF
In our ready to wear
FURTHER REDUCTIONS
We specialize in small sizes
Bank Americard Phone 382-1125 CHARGEX American Express MasterCharge 1439 Douglas

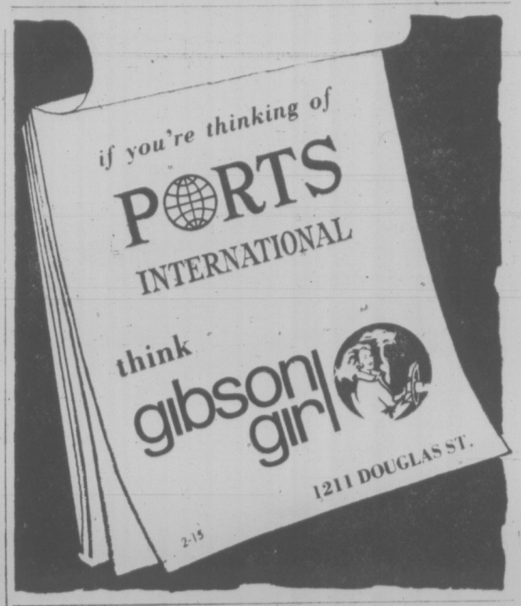

Summer Loungewear
Great loungers for your leisure lazing . . . choose from a wide variety of styles created in practical polyesters, terry knits and some cottons.
from $28
Superb Selection of Shades!
Open Monday to Saturday
10 to 5
388-7023
IMPACTS 'n IMPORTS
Centennial Square Off Douglas Street
5-28

Introducing "ATRIUM"
a beautiful sculptured carpet with a stunning new look
The sculptured two-level pattern has a cut'n loop Saxony pile and a rich contemporary appearance. 100% polyester yarns for durability. Choose from fourteen luxurious solid colours to add visual excitement to any decor. Available only at your Armstrong Carpet Center. Come in today. Atrium by Armstrong is a decorator's dream.
An outstanding carpet value at only
$14.95 square yard
REG. 16.95 sq. yd.
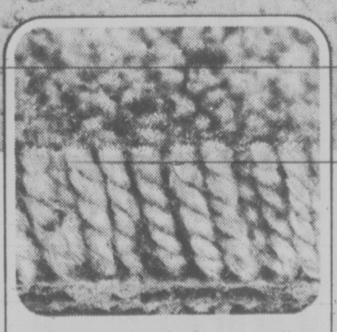
• Popular cut'n loop styling
• 14 Lustrous solid colours.
• Extra dense low profile sculptured saxony texture
• 100% Armstrong approved polyester fiber pile, heat-set yarns for superior performance and easy care.
Armstrong Carpet Center
We've thought of everything.
PARKER JOHNSTON LTD.
1855 BLANSHARD
PHONE 382-9181 (days).
477-5655 (eves.)
5-28

The Importance of Mulching—Pros and Cons

GARDENING
jack beastall

MULCH: A loose layer of dried leaves, straw, etc., etc., used to protect the roots of trees and plants from heat in summer and frost in Winter. Winter mulches are applied after the soil has frozen solid enough to support the weight of a wheelbarrow or wagon.

The above quotation from a gardening encyclopedia, typical of most descriptions of a mulch, can be confusing to the home gardener.

We are left to guess what is meant by "etc., etc." Does it mean materials similar to dry leaves and straw, or are there other materials similar in all respects? Is there an implication that a variety of other materials, dissimilar in nature, can be used for mulching?

The specification "dried leaves, straw" would indicate loose materials that allow air to penetrate to the roots and water to pass through freely. Yet the leaves would only be dry when applied, and could become a close mat when wet excluding air and keeping water from reaching root level.

Opposed to this, straw will remain open, for it takes 880 imp. gals. of water in an enclosed space to start its decomposition.

Grass clippings have to be used with extreme care when fresh because of heating and fire-fang; sawdust depletes the soil of nitrogen and offends the eye; peatmoss must be saturated with water before application, and kept moist, or it will take the moisture it craves from the soil and from the plants it is supposed to protect; buckwheat hulls, cereal chaff, shredded corn stalks and cobs, all highly rated as mulching materials, are not readily available in this area.

This leaves the gardener in need of a lot more information if mulches are to be used successfully.

The information needed was contained in a book titled "The Pros and Cons of Mulching," now long out of print because its contents were considered out of date.

Yet the basic theories it contained are just as important today although the recommended materials may not be readily available.

The book started with a study of plant roots, the reason they penetrate the soil, and their need for water alternated with air to remain in a healthy condition. It also explained the difference between anchor roots and feeding roots.

The effect of a mulch on the anchor roots of trees was illustrated by an orchard of 350 fruit trees mulched in strips 10 ft. wide over the root area and maintained for six years.

Being in a dry area without irrigation, the young trees made good growth, the orchard became a show place, and was used to instruct orchardists on the value of mulches.

In the fall of the sixth year a gale with gusts to 70 miles an hour struck the orchard. Sixty per cent of the trees were toppled and it was found they had no anchor roots.

Careful examination showed the roots, instead of going down, had spread sideways just under the soil and formed feeding roots beyond the mulch where warmth and air were available.

The conclusion was that a mulch draws the roots to the surface where they can suffer considerable damage if the mulch is not maintained, more than would be suffered deep down in an unmulched soil, and the vast reservoir of plant nutrients in the lower soil is never reached.

Experiments with soil temperatures revealed that mulched soil is from 6 to 10 degs. C. cooler than unmulched areas. This is an important factor to be noted by home gardeners, and shows that over-all mulching of a small garden may be neither desirable nor beneficial.

A 6 deg. C. lower soil temperature would result in poor growth and slow maturing of warm soil crops such as squash, tomatoes, peppers, okra, and lack of flowers on summer flowering bulbs and ornamentals from warmer regions.

Opposed to this is the benefit of a mulch around plants needing a cool, moist root run, or constantly damp conditions in our dry summers.

Another chapter in this out-of-print book was devoted to the different types of micro-organisms within the soil, the need for their presence, the specific job done by each group, and the ways in which a mulch could interfere with their work.

Of interest to the home gardener was the fact that any mulch material which quickly decomposes tends to draw the micro-organisms to the surface to break down the mulch, leaving the root area of the plants deficient in essential nutrients.

There must be sufficient organic material in the soil around the roots of the plants to maintain a good population of micro-organisms at the lower levels before such a mulch is applied.

Another point stressed by the author was that materials used for mulching should freely pass water and not absorb it before it reaches the soil, and that the moisture content of the soil beneath the mulch should be frequently checked in areas of low summer rainfall. Just as important is the free passage of air through the mulch after watering.

The conclusion we reach is that the material used for mulching must be suited to the condition of the soil, the plants being grown in that soil, and the normal weather conditions of the area.

Winter mulches are not possible in this climate because our soils never freeze "solid enough to withstand the weight of a wheelbarrow or wagon." Other forms of protection must be used to protect bulbs and dormant perennial roots in severe weather.

A forward step in mulching is the use of fir bark. This material is not objectionable to look at, does not pack, and the natural anti-bodies that protect the trees from pest damage discourage the congregation of harmful insects. This was discovered when the pulverized bark-and-seaweed mulch was used.

Not all mulches designed for retention of soil moisture consist of materials spread on the surface. One of the most effective means of conserving soil moisture in the home garden is by using the "dust mulch."

As the soil surface dries and becomes warmed in spring, moisture rises to the surface by capilliary action and evaporates into the air. If this capilliary action is broken at the surface, the moisture continues to rise to root level but evaporation is considerably lessened.

A two-inch dust mulch maintained by frequent surface cultivation with weeder, hoe, cultivator, rake or wheelhoe, is all that is needed. But deep cultivation that stirs the lower moist soil will increase the amount of evaporation and destroy the capilliary action that lifts soil moisture to root level.

Heavy clay-base soils such as predominate in this area should have the top two inches loosened as soon as the soil can be walked on after a rain or regular watering. The time needed is more than repaid in savings on the water bill.

When this two-inch dust mulch is maintained by frequent cultivation there is no problem with weeds and plants often make better growth under our local conditions than when mulches are used.

Mulches are not the one-shot cure for gardening problems that many gardeners imagine, nor are they an easy way to avoid the responsibilities of a garden.

WORK FOR WEEK

Mildew on roses and other shrubs and perennials can be avoided or greatly lessened if the health of the plants is maintained by plentiful humus in the soil. Keep the soil at root level well dampened by occasional soakings, preferably before 1 p.m. Evening sprinklings increase mildew.

Don't put out potted house plants until nights are known to be mild, and free of frost in early morning. Temperatures between 10 and 15 deg. C. at night. Later in season the plants will take cooler conditions.

★ ★ ★

Depending on current weekend weather, tomatoes may be planted out, but have cartons or large pots ready as coverings for first nights. Remember no fertilizer in soil when planting. Time enough for that after first fruits are set.

Squash and cucumbers are slightly more tender; hold until milder nights are more certain.

Sow short rows of bush beans, beets, sweet corn. By the time they emerge, days should be warmer.

Torture Charged In S.W. Africa

WINDHOEK, South West Africa (UPI) — Church leaders in South West Africa say authorities are resorting to torture and illegal detention in the war against black guerrillas fighting for the territory's independence.

A statement Friday by Lutheran, Anglican and Roman Catholic church leaders of the territory alleged authorities were using "electrical shock, burning with cigarettes and sleep deprivation" on prisoners.

"Beatings, being put into uncomfortable positions for long periods of time and solitary confinement" were also common, the statement said.

In reply, Brig. Gen. Hendrick Verster, divisional commissioner of the South West Africa Police, said "As far as I am concerned, I wish to state that these allegations are altogether unfounded.

"Should malpractices occur, the police will be quick to act against any members of the police force who may indulge in them."

South Africa administers the territory under a League of Nations mandate, which has since been revoked by the United Nations.

Edward H. Goodridge, B.Sc., O.D.
OPTOMETRIST
316 Mezzanine Floor
Mayfair Shopping Centre
3147 Douglas street
Telephone 383-2513

BURGLARS BEWARE
ULTRA SONIC
BURGLAR DETECTION SYSTEMS
for HOMES and SMALL BUSINESSES
23% OFF
on first 15 sold
For Free Demonstration:
CALL 478-2467 (24 HOURS) OR WRITE
2876 ACACIA DRIVE, VICTORIA, V9B 2C3
KEEPSAFE BURGLAR ALARMS
5-28

Boundless Club International
OFFERS YOU
RENO
DELUXE 7-DAY COACH TOUR
SPECIAL
Tour includes deluxe hotel accommodtion, side trips to Sparks, Virginia City, Tahoe, Carson City, 2 breakfasts and 1 lunch coupon plus big casino packages.
$109 RETURN
RENO By Air ..... from $159
720 YATES ST., VICTORIA 388-6464
MEMBERSHIP NOT REQUIRED TO PARTICIPATE IN THESE TOURS
5-28

SUNRISE HOLIDAYS
AGENTS FOR SILVERWING
RENO!
FLY DIRECT FROM VICTORIA
7 FUN-FILLED NIGHTS
Accommodation, transportation, Casino packages, transfers, hotel tax, side tours in some options, free refreshments and meal on flight, included in price! Flight tax $11.00 extra.
RENO IS 2 HOURS, 20 MIN. AWAY
May 29, June 5, 12, 19, 26
RENO "STAYPUT" BUDGET MOTEL LIMITED SPACE ONLY $169 each twin or double
RENO "STAYPUT" from $199 each twin or double
RENO 5 NIGHTS TAHOE 2 NIGHTS from $199 each twin or double
PHONE YOUR TRAVEL AGENT or
SUNRISE HOLIDAYS
382-4271 VICTORIA
5-21

Your consideration is appreciated
The Victoria Times newspaper carriers are young business people and each customer collection contributes to their earnings and obligations. The co-operation of subscribers in having their monthly payment ready on the first call helps in their business endeavors.
It also benefits your carrier if you are planning a move, to have them arrange delivery at your new address, or if you are going on vacation, to have them resume delivery on your return date.
Victoria Times

HUNT TREASURE WITH A DETECTOR from THE ROCKHOUND SHOP
See us for White's MINERAL-METAL DETECTORS
Open Tues. to Sat.
388-5341
777 CLOVERDALE
Discover us soon!
5-22

BALDING?
LIKE TO FEEL AND LOOK YEARS YOUNGER
WELL THEN . . .
I guarantee a head of hair in 30 days — often in just one hour.
Natural Looking Transparent Hairpiece ready to wear or custom made.
For consultation without obligation please call
NELS TODD
383-2615
Complete Hair and Wig Care
LADIES' and GENT'S
NELS TODD, HAIRSTYLIST
BEFORE
AFTER
MONTREAL TRUST BLD. 1061 FORT ST. VICTORIA
5-28

We care for your Furs
Store your furs in our temperature and humidity controlled vaults
• Have it cleaned or repaired while in our care
• We will pick it up and return it to you by bonded carriers.
PROTECTIVE CUSTODY FOR YOUR PRECIOUS FURS:
COIT
468 BURNSIDE RD. E.
For Further Information Call
386-6701
SPECIAL
From May 24th to June 15th
When You Store Your Fur with us . . If you wish to have it cleaned—
WE'LL DO IT FOR
50% OFF THE REGULAR CLEANING CHARGE
CHARGEX

SUMMER SALE-ING
FAVORABLE TRADE-WINDS BLOWING... DROP ANCHOR HERE FOR BEST BUYS!
SWIFTSURE SUNDAY SURPRISE SALE
SUNDAY, MAY 29 ONLY — 12:00 to 5 P.M.
DROP IN FOR ICE CREAM AND CHOCOLATE MILK FOR THE KIDDIES
SWIFTSURE SPECIAL
ALUMINUM BOATS
20% OFF
SURPRISE SPECIALS ON
★ WEEDEATERS ★ LAWNMOWERS
CHRYSLER AND SEAGULL OUTBOARDS
★ ROTO TILLERS ★ BOATS ★ RIDING MOWERS
PRICES YOU WON'T BELIEVE
VICTORIA LAWNMOWER & MARINE
Chrysler Marine
Also available 2354 Beacon, Sidney.
834 JOHNSON ST. 386-8338
5-28

FOR
TRAVEL INSURANCE
P. R. Brown and Sons Ltd.
762 Fort St.
385-3435
5-7

Nostalgia's being sold down the river

Paddle-wheelers are back

ON THE GO
with Jerry Hulse

NEW ORLEANS — Get out your calico gown and wind up the Victrola, paddle-wheelers are back in style.

Nostalgia's being sold down the river — heaps of old-time Dixieland, ragtime and Southern home cooking.

It's accompanied by the lonesome whistle of the paddle-wheeler and the soft voice of the Muddy Ol' Miss'.

For those tired of cruising the Caribbean, haggling with the merchants in Hong Kong and promenading through Picadilly, the question beings bandied about is: How about a slow boat to Natchez?

Crowds are signing on the Mississippi Queen, a slick, 24-million passenger vessel that's weekly runs between Natchez and New Orleans, with stops in Baton Rouge and St. Francisville.

She's the sister of the old Delta Queen. Only there's a difference. Instead of a Victorian lounge and rustic cabins, the Mississippi Queen is as comfortable as an ocean liner cruising the Caribbean.

Some say she's too queenly, too modern, too smooth.

Capable of carrying up to 400 passengers, she's equipped with elevators, a sauna, a swimming pool, a motion picture theatre, a beauty salon and a gift shop.

Seeing her float along the Mississippi, Mark Twain would whistle Dixie. Huckleberry Finn would stare in disbelief. Imagine, a steamboat with air conditioning, telephones, carpeted staircases and three bars!

Heck, that ain't how it was when Huck stole away on his raft!

Still, the Mississippi Queen generates a certain nostalgia, a recollection of another time and less-hurried days. In a lofty bar, passengers sip mint juleps and stare down while her huge paddle wheel stirs up a muddy wake. Eddie Bayard blows the sweetest cornet this side of Bourbon St. while Gic Tooker strums his banjo and shock waves from a calliop crash head-on against the riverbank.

As for the Ol' Miss', it hasn't really changed a great deal since Mark Twain's time. The elms, cottonwoods, cypress and sycamores still line its banks. Dark places where a boy can build himself a raft. Or have the wits scared out of him by strangers.

It's as muddy as it ever was, with logs, tree branches and catfish and a million seeds that float downriver to grow and become trees and eventually to float away themselves one day.

Overhead a corn-flower sky is laced with white clouds and along the riverbanks youngsters fish and play, much as Huck Finn did.

It's a scene that takes passengers aboard the Mississippi Queen back to another century. While the Queen is as up-to-date inside as the QE 2, outside she looks for all the world like an old 19th-century riverboat.

She's the first overnight paddlewheel steamboat to be built in America in 50 years, and her captain is as much of the Mississippi as the tides themselves, familiar with every turn between New Orleans and the river's upper reaches.

It's the same with Vic Tooker, the banjoist who fills in at the Steam Calliope, pumping out near-forgotten melodies: Sailing Away on the Henry Clay, Floating Down to Cotton Town and Mississippi Mud.

Tooker comes from a family of river folks. His great-grandfather piloted the old Lizzie Castle and Grandpa Victor Tooker strummed the banjo on the Goldenrod.

Tooker sports sleeve garters, a string tie and a straw hat. He's happy where he is. He wants to die on the river — just like his daddy did. Daddy Guy. He and Daddy Guy and his mother — she's still part of the act — performed together as a team.

The Mississippi Queen is a floating stage for the reincarnation of other characters who sailed the river during the 1800s. Step right up and meet Bodine Jackson Balasco, billed as "the last of the riverboat gamblers."

It's a handle he gave himself. Actually, he's a handsome, 27-year-old UCLA graduate who decided to become an entertainer, a riverboat man who hypnotizes his audience with such old swindles as the shell game and three-card monte.

Bodine Jackson Balasco is recognized by his diamond-studded cufflinks, the ruffled shirt, the polished manner, the dazzling smile and, as he immodestly puts it, his way with the "hundred-dollar words."

Billed as the "only honest cheat you'll ever meet," he performs sleight-of-hand feats and regales passengers with tales of slave dealers, courtesans, murderers, adventurers and speculators during a period when cotton was still king and hundreds of riverboats cruised the Mississippi.

Balasco signed on after the new Queen was launched a year ago in Cincinnati on the Ohio River, also part of the paddle-wheeler waterway. Dixieland bands played for crowds gathered at Yeatman's Cove Park, and crew members stole down the gangway looking suspiciously like castoffs from some 1800s theatrical production.

It was a rootin', tootin' auspicious beginning that soon fizzled as the Queen lost her head of steam. Someone had goofed with the power plant. She was so slow on her maiden voyage that it took two towboats to assist her the final 200 miles.

After having her paddle wheel refashioned, she took to the river again and is proving to passengers how blissful it can be on a slow boat to Natchez.

Likely none of this would have occurred had it not been for a slip of a woman named Betty Blake. She helped save the Queen. Not the Mississippi Queen but the beloved and venerable Delta Queen.

You remember the uproar. Americans everywhere joined the campaign to keep her from the scrap heap after she was threatened by the Safety at Sea Law.

Built in Scotland in 1926 of teak and other rare woods, she was considered a fire hazard because of her wooden superstructure.

Betty Blake had two adversaries — Congress and the Coast Guard. She countered by marshaling armies of steamboat lovers. She lobbied in Washington while they wrote letters. Congress was inundated. So was the Coast Guard.

Meanwhile Blake and Co. spent $5 million overhauling the Delta Queen to satisfy safety rules. They stripped off her linoleum flooring and fireproofed her timbers.

Tough and tenacious, Mrs. Blake appeared on TV and radio shows and ushered in a compaign in Hannibal, Mo., to save her precious Queen. This was Mark Twain territory and the entire town turned out.

A born promoter, she put together a steamboat race between the Delta Queen, the Belle of Lousville and the Julia Belle Swain of Peoria. As a publicity gimmick it was a smash. All three TV networks covered the race. Huntley and Brinkley bubbled over it during their nightly commentary.

Born in Carlisle, Ky., Betty Blake was used to battles. Her father was a senator and more than one time she campaigned for his re-election.

She had an affection for riverboats, though, and so she began selling excursions on the old Riverboat Savannah, now the Belle of Louisville. She didn't ride it; she rode ahead of it. She was like the Music Man, encouraging excitement for the old riverboat, creating curiosity along the entire length of the Mississippi.

As a result she got to know every whistle stop and service station from Pittsburgh to New Orleans.

Later, Betty Blake transferred over to the Delta Queen, this time in the role of a flack. When the Queen was threatened, she prepared a campaign to have her declared a national historical site.

That she succeeded is old news now. The Queen had six reprieves. Her last one will keep her cruising until Nov. 1, 1983. In the interim, Betty Blake became president of the Delta Queen Steamship Co.—a feisty, attractive brunette who saved one Queen and helped create another.

SUNRISE HOLIDAYS JETS YOU AWAY!

JAPAN	15 days	from ★ $999.00 each twin
HAWAII	14 days	from $379.00 each twin
DISNEYLAND	8 days	From $259.00 each twin
LONDON, ATHENS, GREEK ISLANDS	23 days	$1499.00 each twin
MARITIMES from Victoria	From VICTORIA Air and Coach Tour — 16 days	$1105.00 each twin

Holidays include transportation and accommodation. Most departures from Vancouver or Seattle.
AMERICAN CURRENCY. Some meals included.

SUNRISE HOLIDAYS LTD.
2620 Quadra
382-4271
5-28

PASSPORT PHOTOS
Color or Black and White
10-Minute Service
TIVOLI STUDIOS
1841 Oak Bay Ave.
595-8024
1-22

in the ORIENT with Ben Mar
OCTOBER 9~NOVEMBER 1
For 30 years Ben Mar has been sending clients and travelling himself, to the Orient. Perhaps we are prejudiced, but we feel no one in this part of the world quite knows this exotic destination the way Ben does.
You'll visit Tokyo, Taipei, Hong Kong, Singapore and Manila; partake of Chinese Banquets, comprehensive sightseeing, famous shopping and truly wonderful hotel accommodations.
Ben cordially invites you to join him in discovering - or revisiting - Ben Mar's Orient. Call us for a detailed brochure.

Bayshore Travel
1622 GOVERNMENT ST., VICTORIA, B.C. TELEPHONE 382-7103

PLACE YOUR TRAVEL PLANS IN OUR HANDS . . .
Friendly Personal Service by Experienced Travel Counsellors
HILL TRAVEL
Oak Bay Ave.
in the Village
598-3131
3-12

ALASKA

Sail from Vancouver. See Glacier Bay on a Princess Cruise.
Cruise with us round trip this Summer on the elegant Island Princess or sleek Sun Princess — each a British-registered ship of the '70's. Relax in a friendly atmosphere of casual elegance. Meet the congenial British officers. Enjoy award-winning cuisine. Nightly floor shows. Casino. And unmatched service.
You'll glide through the protected Inside Passage. Visit frontier towns. Spend a full day cruising breathtaking Glacier Bay. 8 unforgettable days!
Princess Tours. To see even more of Alaska, choose one of many Princess Tours which include a cruise. The 11 night Wilderness Route, for instance, takes you from Vancouver to Skagway aboard ship. Then by rail to Whitehorse in the Yukon. Jet to Fairbanks to catch the train for a tour through McKinley National Park to Anchorage for your jet to Seattle.
Call your travel agent now.
P&O/Princess Cruises, 409 Granville St., Vancouver, B.C. V6C 1T2. (604) 682-3811.
Send brochures on ☐ Alaska/Canada ☐ Caribbean/Panama Canal ☐ Caribbean 7-Day ☐ Mexico ☐ So. Pacific
Name
Address
City Province Code
My Travel Agent City
Princess Cruises part of the growing world of P&O
AP-189-5-29

HARRISON
Thursday June 16 — 8:00 a.m. — $14.00
A pleasant ferry to Tsawwassen then the north shore of the Fraser through Haney and Mission. Stop at Westminster Abbey viewpoint. On to Harrison — lunch — swim — walk. Home via 7:00 p.m. ferry.
HURRICANE RIDGE
Wednesday July 20 — 9:30 a.m. — $14.00
A pleasant ferry trip to Port Angeles. Beautiful mountain scenery in the majestic Olympic Range. Spectacular views from the top of the ridge. Home to Victoria via 5:30 p.m. ferry.
Our day tours are designed to give you a pleasant day's outing. For longer vacation tours see our other advertisement.
B.C. TRAVEL
319 Yarrow BLDG., 385-4732
5-21 645 FORT ST.
Hours 9:30 to 12 and 2 to 5

BEACH ACRES
Holiday Resort
40 Acres of Playground by the Sea in Parksville
Fully Equipped
FAMILY COTTAGES
on
Acres of Tide-Clean Sand Beach
Fishing Tennis Beachcombing
OFF-SEASON RATES
From $16 for 2, $100 per wk.
PHONE 248-3424
R. R. No. 1, Parksville, B.C.

BRITISH COLUMBIA PARLOUR CAR TOURS
RENO
June 12, 26, July 17, August 21
7 Days — ONLY $145.00 each sharing
TOTEM CIRCLE AND INSIDE PASSAGE CRUISE
June 23, July 13, August 24, September 13 — 7 days — $258.00 each sharing
CANADIAN ROCKIES
June 25, August 29 — 7 Days — $215.00 each sharing
NORTHERN VANCOUVER ISLAND
June 30 — 7 days — $195.00 each sharing
A new tour which allows you to explore the beauty of the Island including Coal Harbour, Port Alice, Sointula, the Nimpkish Valley and the famous Campbell River Salmon Festival.
CALGARY STAMPEDE
July 5 — 8 Days — $253.00 each sharing
CRATER LAKE
July 12 — 5 Days — $140.00 each sharing
EDMONTON KLONDIKE DAYS
July 17 — 9 Days — $248.00 each sharing
MOUNT RAINIER NATIONAL PARK
July 27 — 4 Days — $119.00 each sharing
COAST TO COAST CANADIAN ADVENTURE
August 1 32 days Air/Coach
September 1 32 days Coach/Air — $1,330.00 each sharing
Make this the year to see Canada, encompasses all eight mainland provinces and Prince Edward Island — space is limited so please book early to avoid disappointment.
DISNEYLAND SPECIAL
August 13 December 22 — 10 Days — Family Rates
PACIFIC FJORDS
August 13 — 6 Days — $159.00 each, sharing
Discover the beauty of Vancouver Island's West Coast — includes cruises on the "M.V. Lady Rose" and "M.V. Uchuck III".
YELLOWSTONE, TETONS, and SALT LAKE CITY
August 13 — 11 Days — $335.00 each, sharing
Includes five meals while in Yellowstone National Park.
LABOUR DAY WEEK-END — 108 MILE RANCH
September 3 — 4 Days — $127.00 each, sharing
SAN FRANCISCO, DISNEYLAND, LAS VEGAS
September 13 — 12 Days — $297.00 each, sharing
DAY TOURS
June 11, "Royal Hudson" steam train — Family Rates
June 18 Manana Lodge and Nanaimo with lunch, $10.00 each.
July 11, 26 Hurricane Ridge — $14.50 each
FOR DETAILS OF OTHER DAY TOURS, ESCORTED TOURS, BOOKING INFORMATION OR ILLUSTRATED BROCHURES PLEASE CALL
912 DOUGLAS STREET 385-2467
SERVING VANCOUVER ISLAND SINCE 1928
OPERATED BY VI COACH LINES
5-28

Peter Wheaton proudly announces his 1977 escorted tours from Victoria

Colin Green
CANADIAN ROCKIES
Aug. 24—Sept. 5 (2 weeks) $595
This fascinating tour of the Canadian Rockies starts from Victoria with a short ride to Kelsey Bay to board the "Queen of Prince Rupert" for a scenic cruise up the B.C. coast to Prince Rupert. On arrival transfer to private touring coach for an unforgettable tour through B.C. and Alberta, visiting Prince George, Jasper, Edmonton, Calgary, Banff, Kamloops, Vancouver. Highlights include views of Mount Robson (12,972 ft.)—highest in the Canadian Rockies; Yellow Head Pass; ride on the Jasper skytrain up to 7,500 ft.; snowmobile ride in the Columbia icefield; tour of Edmonton with spectacular view of the city from the 33rd floor of the AGT Tower; tour of the mountain lakes; Yoho National Park; Glacier National Park; Fraser canyon; city tour of Vancouver.

Peter Wheaton
BRITAIN Aug. 12—Sept. 2 (3 weeks) $1195
This is a very special year for Britain as it's the Queen's Silver Jubilee. All through the country special celebrations and events will be staged to mark this historic event. For this very special event, CJVI Radio and Budget Travel have arranged a 3-week tour of Britain and its beautiful rural countryside. Highlights of the tour include Salisbury, Stonehenge, Bath, Bristol, Wales, Lake District, Scotland, Edinburgh, York, Stratford-upon-Avon, Oxford and London.

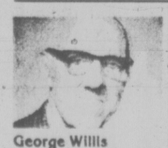
George Willis
ALASKA Sept. 20—Sept. 27, from $575
This is the last of the summer's "Special Senior Citizens" 8-day Alaska cruises. This cruise through the "World Famous" inside passage to Alaska is always a sell-out. This year join the crew, sit back, relax and enjoy the beautiful scenery and sunshine as you visit Ketchikan, Wrangell, Glacier Bay, Skagway, Juneau, Prince Rupert, Alert Bay, Vancouver.

Vira Hodgson
MARITIMES & NEW ENGLAND
Sept. 10—Sept. 24 $879
See the beautiful fall colours of the Maritime provinces and New England states. This popular tour includes round trip airfare from Victoria to Toronto, then a two week coach tour visiting Toronto, Montreal, Fredericton, Port Hastings, Charlottetown, Halifax, Moncton, Bangor (Maine), Burlington (Vermont), Utica (New York).

All the above vacations have been specially prepared to provide inclusive tour arrangements from Victoria. Included in the cost of each tour: complete round trip travel reservations from Victoria; all ground transportation and transfers; hotel accommodation; sightseeing with local guides (except on Alaska cruise); meals on most tours; baggage handling; tips and gratuities; tour escort from Victoria; local hotel taxes; passport and visa handling facilities.

(Limited space on all tours—early booking is advised.)
For individual and complete itineraries on any of the above tours contact:
BUDGET TRAVEL LTD., 641 JOHNSON STREET
VICTORIA B.C. PHONE: 384-7121

Sydney's heart is a harbour tour

By JEFFREY ROBINSON

SYDNEY, AUSTRALIA

It once took months to sail from the United States to Australia, but today Pan Am, flying from California to Sydney, can make the trip in less than 24 hours.

And here you find friendly natives, who, unlike those in Europe, actually seem glad that you have come to visit.

"We try to welcome all visitors with a special smile," they tell you at the New South Wales Government Travel Centre in Sydney, "because we understand what many European tourist bureaus have forgotten or have taken for granted.

"America is too far away to drive from for a weekend. Therefore, we like to treat our visitors with a 'thank you for coming all this way to see us' attitude."

Sydney is surrounded by one of the world's most splendid harbours. And the best way to understand what Sidney is all about is by taking a harbour tour. Boats leave Circular Quay on regular schedules throughout the day taking 2½ to 3 hours for the round trip from Harbour Bridge to the point where the channel runs into the sea.

Harbour Bridge is to Sydney what the Golden Gate is to San Francisco. Its arch rises 440 feet above the water, spanning nearly three miles. It is not until you turn around to see the famous Opera House framed in your viewfinder by the bridge that the tour guide tells you that you are not as clever a photographer as you think. He claims that this view is possibly the most photographed in all of Australia.

That Opera House, even in photographs not framed by the bridge, is still a topic of conversation; it has been controversial since the day it was designed more than 20 years ago. The five-and-a-half-acre site protruding into the harbor contains four performing halls, numerous reception rooms, restaurants, lounges, and recording-rehearsal studios, plus a major exhibition hall.

Half of Sydney thinks it is spectacular and a huge success. The other half thinks it is a much-too-expensive-to-maintain eyesore and therefore a failure. Yet all of Sydney agrees that it must be seen.

Sydney Opera House: Must be seen

Except for the Opera House, the harbour itself has changed little since Captain Cook, dropped anchor there in 1770 or from the time, 18 years later, when Captain Arthur Phillip landed with 750 prisoners to settle Sydney Cove in Port Jackson.

Australians are very fond of telling visitors, "Our ancestors were sent here by some of Britain's finest judges!"

There are, of course, many more houses along the 150-mile shoreline than there were 200 years ago. But at a point called the Rock, on the western shore of Sydney Cove, one finds Australia's answer to Colonial Boston or Philadelphia, the houses are Georgian and Victorian, with stone archways and cobblestone courtyards.

In the middle of the harbour is Fort Denison — once a prison, now a tide-measuring station and picnic spot. It is the ideal landing point to see Sydney's skyline and the thousands of sail and motor boats that fill the harbour.

It is an equally good place from which to admire the mansions that line the shore. All have private docks, a few have helicopter pads, and one even has an elevator from the lush waterside lawn up to the perfectly gardened terraces.

Then too, the harbour's inlets and coves hide their own secrets such as seafood restaurants and open-air fish markets, explorable early in the morning or late in the afternoon via the shuttle-boats that leave Circular Quay every few minutes for specific locations along the harbour. These are no tour boats, but commuter ferries, and one of the most interesting ones takes you to Manly.

The locals say Manly is only seven miles from Sydney but "thousands of miles from care." There are four ocean beaches, six harbour beaches, and eight public swimming pools scattered around this popular suburban Sydney resort. The main street, The Corso, leads from the ferry wharf to the ocean, and gift buying there is less expensive than at the souvenir shops in Sydney.

At Manly there is a slightly terrifying but very fascinating Shark Aquarium, with close-ups of the real things, including a variety known as Port Jackson Sharks which infest Sydney Harbour.

Another ferry from Circular Quay goes to Taronga Zoo, which appropriately abounds with kangaroos, koala bears, and platypuses.

The best guides to the city are the free weekly publications This Week in Sydney and The Sydney Tourist Guide. They are available everywhere and offer up-to-date information on downtown walking tours as well as excursions to residential Paddington, Double Bay, and the African Lion Safari at Warragamba Dam. There are additional hints on restaurants, shopping, museums, concerts, and the theatre.

Hotels are best booked in advance, but can be arranged with no real trouble even in high season at the airport tourist office. Prices vary greatly, although the King's Cross Section of town is the most colorful, resembling London's Soho. Double rooms are in the $35-a-night range. Centre city rooms are higher. Furnished apartments and cottages with kitchens are advised for stays of a week or longer.

Detailed information may be obtained through the New South Wales Government Travel Centre at 16 Spring Street, Sydney, or at any of the Australian Tourist Offices in North America.

Yesterday's Africa located in Florida

By PHILIP SOUSA

TAMPA — Busch Gardens, the 300-acre version of yesterday's Africa, is Florida's second-most popular attraction, next only to nearby Disney World.

As you enter The Dark Continent through Marrakesh — a scaled-down replica of the Moroccan city's bazaar quarter and one of the park's five theme areas — interesting shops, exotic dancers and music, architecture and flora transport you into another place, Africa, and another time, the days of Stanley and Livingstone a century ago.

Unlike other similar attractions, this one offers an amazing degree of participation. You don't just look at distant backdrops and animals, you get real close to both. Only tigers, lions and other dangerous animals remain out of your touch, but even these are seen in their beautifully maintained habitats a lot closer than at most other zoos and animal parks.

At the Serengeti Plain, a sprawling veldt where rhinoceros, buffalo and more than 800 other animals roam free, I saw one of the sleek monorail cars that tour around this dazzling corner of the park come to an unscheduled stop: a giraffe had decided to rest its long neck right on the overhead track; the car's driver-guide gently shooed it away and the trip resumed with a score of folks certain they had been as close to a giraffe's head as they ever would.

Something else one can't fail to notice here: the animals are among the healthiest looking you've ever seen.

Walking amid splendid tropical bush and other plants and flowers, we stop next in Nairobi, home of lion cubs, monkeys, alligators and a compound where you can pet and feed a host of small animals and birds; also here is the park's ultramodern animal nursery and a nocturnal mountain where night animals live in reverse cycle.

Another short walk and you're in the Bird Gardens, a complex of lagoons, 2,500 exotic birds, the famous Anheuser-Busch Bird Circus, an enormous free-flight aviary and a puppet theatre.

You might feel like a change of pace at this point. If so, step on the Stairway to the Stars, one of the world's longest escalators, and let it take you to the brewery around which The Dark Continent was developed.

Tours are run at frequent intervals.

A stop at Hospitality House may take care of any thirst your visit to the brewery might have caused; complimentary refreshments, including beer, are served there.

Hungry?

The Zagora Cafe, Megilla Flavors Ice Cream Shop and Bou Jad Bakery are the places in Marrakesh. There are sandwiches, snacks and drinks at Tree tops, overlooking the Serengeti Plain and its great animals, and at Stanleyville and at the Zambesi Cafe.

I'd recommend these eateries for a snack. For lunch or dinner you should head for the admittedly incongruous Old Swiss House, the lone outsider in the this all-African affair.

CAR RENTALS IN BRITAIN
Sedans delivered to meet arrivals at all major U.K. airports, seasonal rates from $60.00 weekly inclusive unlimited free mileage. Automatics, station wagons and campers available. Special tariff for one-way rentals. Advise requirements, including dates, to CARS, 17 Church Street, Walton-on-Thames, Surrey, England, KT12 2QU.

THE GEORGE INN
at Qualicum Beach
"MINI-HOLIDAY"
$37.50 Per Person Includes—
Based on Double Occupancy
• Accommodation Fri. and Sat.
• Saturday and Sunday Breakfasts
• Dinner and Dance Saturday
Indoor Pool—Sauna
Golf—Tennis
Convention Facilities
Meetings and Banquet Rooms
For Information:
Phone 752-9238
or Box 327
Qualicum Beach, B.C.

B.C. TRAVEL
385-4732 385-4732
DELUXE, OWNER-OPERATOR ESCORTED, COACH TOURS
Portland Rose Parade
Double $115 ea. June 9 to 12 (4 days) Twin $120 ea.
Everyone loves a Parade. Witness the entire spectacle with its beauty and pageantry from comfortable reserved seats inside the Coliseum. Visit the rose test gardens, the Columbia River Gorge and magnificent views from Crown Point, shop Lloyd Center near our deluxe hotel. ONLY TWO SEATS LEFT!
Crater Lake-Mt. Rainier
Double $140 ea. June 21 to 25 (5 days) Twin $145 ea.
One of the world's seven wonders — a gem of deepest blue. Cliffs cascading 2000 ft. into the 2000-ft. depth of the lake, formed by a giant volcanic eruption. Enjoy a relaxing summer tour through Washington and Oregon including the Columbia River and lunch at "Paradise" far up Mt. Rainier. Don't miss this one — reserve now.
OREGON COAST
Double $190 ea. July 11-16 (6 days) Twin $200 ea.
One of our most scenic tours, the beautiful rugged Oregon Coast. We drive the coast road 250 miles to California; with its miles of pure beaches, rocky headlands and panoramic views including two nights at Lincoln City, every room with a view and right on the beach.
CANADIAN ROCKIES
Double $215 ea. July 26-Aug. 1 (7 days) Twin $225 ea.
Enjoy the majestic Rockies at the height of the summer touring season. Stay with us at the Ptarmigan Inn at Banff for two nights and join us on our special guided tour of the area. A lovely tour of Southern B.C. including Fairmont Hot Springs Resort.
HAIDA COUNTRY
Double $110 Aug. 22 to 25 (4 days) Twin $115 ea.
Explore the forgotten half of Vancouver Island. Cruise the inside passage.
COME AND SEE US!
We're small enough to know YOU—large enough to serve YOU
9 years in Victoria
319 Yarrow Bldg., 645 Fort St. 385-4732
Hours 9:30 to 12 and 2 to 5
5-27

BLANEY'S TRAVEL
HAVE THE
VACATION OF YOUR LIFE
THIS YEAR
ROYAL VIKING LINE
This is cruising as you always dreamed it would be: A marvellous exhilarating adventure. Just call Blaney's Travel. Let the Arrangers help you plan your cruise. Best of all Blaney's advice is not only priceless — it's free.
THE ARRANGERS HAVE IT ALL GOING FOR YOU WITH RESERVEC 11
MEMBER ASTA-CANADA
CONTACT:
BLANEY'S TRAVEL SERVICE LTD.
920 DOUGLAS STREET 382-7254
1503 WILMOT PLACE 598-4531
"The Arrangers"
3-26

DRURY'S
EVERGREEN TOURS
Phone 478-6520 anytime
LAKE COWICHAN and YOUBOU
Sun., June 12, 10 a.m. $10
Includes excellent lunch
GULF ISLANDS
Thurs., June 16 $4.50
HARRISON HOT SPRINGS
Sat., June 25 $12
Restroom equipped. Air conditioned buses

EXCLUSIVELY NEW ZEALAND
NOVEMBER 3rd to NOVEMBER 25th
A very special 22-day conducted tour of New Zealand for only those who have longed to go down under. You will be thrilled with this itinerary arranged by NEW ZEALANDERS especially for TRAVELEYDEN and for people who like to travel leisurely, in a small group.
The price from Victoria, for 2, is $2398.00 each. Single $2745, including all transportation, first class hotels, all meals and all taxes.
traveleyden
"Guaranteed Holidays"
768 FORT ST. 388-4201

BRITISH AIRWAYS HOLIDAYS
JUBILEE CHARTER FLIGHTS
NOW AVAILABLE for CHRISTMAS and NEW YEARS
$379.00
FROM VANCOUVER
DON'T DELAY — BOOK TODAY
DEPARTURES DECEMBER 15 and 22
382-9202
BCAA members and non-members welcome
1075 PANDORA AT COOK
BCAA TRAVEL AGENCY
5-28

FLY AWEIGH FROM VICTORIA TO A "FUN SHIP" CARIBBEAN CRUISE
FRED TANNER LEO SHIELDS
FOR AS LITTLE AS $750.00 (Sharing)
WE CAN MAKE IT HAPPEN
YOUR BEST AIR/SEA VACATION VALUE
A CARNIVAL CRUISE
FROM MIAMI EVERY WEEKEND
Fly Victoria to Miami, enjoy a fabulous seven day Caribbean Cruise on either the SS CARNIVALE or the SS MARDI GRAS (Each 27,500 gross tons, registered in Panama)
Enjoy lively entertainment, superb International and American Cuisine, exciting Destinations. There are no hidden extras, and our stopover plan allows you up to twenty-two days to visit one of a number of cities on your return for a minimal $10.00 additional air fare.
ASK FOR YOUR COPY OF CARNIVAL'S COLORFUL FLY AWEIGH BROCHURE
WHITTOME'S TRAVEL
J. H. WHITTOME and CO. LTD.
Reliability and Dependability Since 1898
1111 Blanshard, Victoria 388-4271
126 Station St., Duncan 748-8128
5-28

CHRISTMAS CARIBBEAN
and TRANS-CANAL CRUISE

14-Day Cruise Sailing Los Angeles December 16
Spend 14 days aboard the sleek cruise ship SUN PRINCESS. Christmas day you'll transit the famous Panama Canal! Not only this, but you will enjoy the traditional British hospitality that surrounds the Christmas dinner and other Yuletide festivities at sea.
Ports of call include Acapulco, Cartagena, Aruba, Martinique, St. Thomas and San Juan. Air Service is included from San Juan return to Victoria by way of Los Angeles.
Fly/Cruise ticket from Victoria. U.S. funds per person, sharing double-bed cabin. $1715
CALL THE CRUISE SPECIALIST!
5-28 385-1533 or 385-4312
WILLIS TRAVEL SERVICE
385-1533 578 Yates St., Victoria, B.C. 385-4312

DEPART VANCOUVER. SAIL TO NEW ZEALAND AND AUSTRALIA

Take advantage of this unique opportunity to cruise to Australia, New Zealand and the exotic South Pacific aboard the Oriana. Fares for the 1977 cruise are actually below 1976 fares, in most cases. And what it buys you! 17 glorious days aboard a majestic British-registered oceanliner. Enjoying shipboard life, complete relaxation. You'll sail with the expert British seamen of P&O, the world's most experienced ship line.
Leave direct from Vancouver Dec. 3 for the fabled South Seas. Call at Honolulu, at Suva in the Fiji Islands. On to Auckland, New Zealand. And Sydney in the midst of Australia's delightful Summer. Dec. 21.
For greatest flexibility and economy P&O offers air/sea tours allowing lengthy stopovers. Ask for our full-color brochure.
February Canberra departure. Or sail west from San Francisco on P&O's Canberra on a portion of her annual World Cruise.
Call your travel agent now.
AP-206-5-29
P&O
P&O/Princess Cruises, 409 Granville St., Vancouver, B.C. V6C 1T2. (604) 682-3811.
Please send me information on
☐ "P&O Liner Adventures" ☐ "Canberra World Cruise"
Name
Address
City Province Code
My Travel Agent City

Take off this summer for Hawaii

Call us now for full details.
14 nights from $379
ASK ABOUT OUR SPECIAL FARE REDUCTIONS FOR THE MONTH OF JUNE
Intervac brings you the best of the Islands. Now through October, Holidays by Wardair depart every Friday from Vancouver, non-stop. Choose a 1, 2, 3, or even 4-island holiday for 14 full days; or stay in Waikiki for 14, 21 or 28 days. Take advantage of Hawaiian summer on a vacation paradise in the middle of the blue Pacific.
BOOK NOW CALL 382-9202
1075 Pandora at Cook
(B.C.A.A. Members and non-members Welcome)
"Free Parking"
BCAA TRAVEL AGENCY
5-28

PLACE YOUR TRAVEL PLANS IN OUR HANDS . . .

Friendly Personal Service by Experienced Travel Counsellors

HILL TRAVEL

Oak Bay Ave. in the Village

598-3131 3-12

Lake Tahoe

Grand old gambling hall opening oozes of class, Dino and blue water

Summer came early to the high Sierra. There was scarcely any winter. We're at mile-high Lake Tahoe. Still as blue as the denim pants Mr. Levi sewed for the Gold Rushers of '49.

It's the reopening of that fine old gambling hall, Cal-Neva Lodge on the smart north shore. The stage lights go down. From the next room you hear the tinkle of slot machines. The stick man at the crap table:

"Next gunner coming out! Who wants eight the hard way?"

The music comes up. Smooth, slick. The man walks into the spot. Cocktail in one hand, cigarette in the other.

Forty years ago, he was Dino Crocetti, a nice Italian boy, pumping gas back in Steubenville, Ohio.

Today, close to two generations later, he's graying and distinguished. A scarlet handkerchief bubbles out of his breast pocket.

His expression is blissfully boozy.

"Drink to me only with thine eyes," warbles Steubenville's pride. Then in a slurred sotto voice: "How long have I been on?"

Dean Martin made millions pretending to be drunker than — well, drunker than he looks. It's hard to tell.

A public inebriate he claims to be. But when the 20-piece band behind him goes to work, you'd hardly believe how fast he can sober up.

"It should be a good summer," said the bartender on the stern-wheeler Dixie. "This may be the only lake in California with water in it."

What kind of water? That's the question.

Everybody agrees that Tahoe can't take many more people. People create a lifestyle for green algae. And there goes the blue lake that must be the most beautiful in the world.

"No more people. Stop now!" says the Save-Tahoe group. Mostly Californian.

"One more hotel-casino," say the Nevada gamblers and the construction men. "The lake can handle one more."

Cal-Neva (the California-Nevada line runs through the swimming pool) has been bankrupt and dark for three years.

Travel Tips

By STAN DELAPLANE

Kirk Kerkorian, Las Vegas Mister Moneybags, bought it for a puny $2 million. Spent $300,000 gussying it up — gambling casino and 220 rooms.

(And, as the Save-Tahoe people point out, reactivated 220 flush toilets.

Cal-Neva used to be a classy spot. Foxy California wives spent their six-weeks residence for a Nevada divorce working up a Tahoe tan for the reentry.

It was crap tables and roulette. Blackjack and silk suits and Sulka ties. A girl on the divorce circuit could always see a Stranger Across A Crowded Room.

There were a few slot machines — to keep Mother busy while the old man dropped a few hundred playing field bets.

"But it wasn't the nickel, dime and quarter grind they've got down on the South Shore. Like Harrah's."

No, it was all class. (With a hint of gangster connections. Frank Sinatra owned it for a while. Lost his gambling licence for letting Sam Giancana stay there for 10 days.)

We gambled on the Nevada side. Had dinner on the California side.

Once I interviewed a starlet named Jean Wallace. There's a clipping up here to prove it What impressed me was she ate a whole plateful of raw onions during the interview.

Starlets did wierd things in those gone but glorious days.

Europe this summer:

A series of festivals

A little house in the old section of town, just north of the market place, is the pride of Bonn, capital of West Germany. It was there Ludwig van Beethoven was born in 1770. A marble bust of the composer is the only ornament in the second floor room which was his birthplace, but other rooms display the organ he played when he was 10, original scores, memorabilia of great Beethoven interpreters, and his last piano, custom-made to amplify the sound so the deaf composer could hear his notes.

This year, from Sept. 10 to 30, Bonn commemorates the 150th anniversary of the composer's death — in 1827 in Vienna — with a festival in its modern Beethovenhalle, renowned for its acoustics. The festival opens with the Eroica Symphony and the Piano Concerto No. 1 performed by the Orchestre de Paris with Daniel Barenboim as conductor and soloist.

Other international artists and companies on the festival's schedule include Leonard Bernstein conducting the Vienna Philharmonic in the Fifth Symphony and the Coriolanus Overture, and the Czech Philharmonic, the Julliard String Quartet, pianists Claudio Arrau, Emile Gilels and Arturo Benedetti Michelangeli.

The Beethoven festival is just one of the many musical events that Europe offers to visitors in summer and fall. Germany is a good starting point for a musical tour of central Europe.

The musical season picks up momentum in May, but the biggest months on the European circuit are June through August. This year's Vienna Festival runs six weeks through June 26, and for the first time in 14 years Herbert von Karajan is back conducting the Vienna Opera.

Other early summer festivals take place in Zurich and Holland. The world premiere of Rudolph Kelterborn's and Friedrich Durenmatt's Ein Engel Kommt nach Babylon heads the opera line-up at Zurich, until June 2. The Zurich Festival also pays tribute to Beethoven in a program that features Fidelio and the Pastorale Symphony. Guest performers include conductors Colin Davis and Lorin Maazel, soloists Teresa Berganza and Vladimir Ashkenazy.

Alex, a new opera by Dutch composers Reinbert de Leeuw and Jan van Vlijmen, marks the 30th year of the Holland Festival, June 1 to 23, where performances are given in The Hague, Rotterdam and Utrecht as well as Amsterdam and its summer resort of Scheveningen.

France's festival calendar offers a new staging of Der Rosenkavalier by the Opera du Rhin at Strasbourg, June 3-19, and Mozart's Abduction from the Seraglio, in the Roman Theatre at Lyon, where festival dates are June 8 to July 5.

RENO TOURS

June 26 only — 7 Exciting Days $145. Dble. $150 Tw.

The "LAWRENCE WELK SHOW"

Will be at "Harrah's" Lake Tahoe, if you're a fan of the "Old Maestro" $11.50 ea. including transportation. Eddie Arnold is on at Harrahs, Reno and Tennessee Ernie Ford at the Nugget, Sparks. Helen Reddy is at the Sahara Tahoe June 29 and Ginger Rogers at the Nugget. So it's a "Star Studded" week with something for everyone and we stay at the famous "Fitz". Not only that — it's our last Reno for the spring season. We have a few seats left. Want one of them? Phone Soon.

LONG BEACH-SUNSHINE COAST

June 25 — 5 Days — $130 Dbl., $135 Tw.

It's hard to beat the beauty of our own Island and the Mainland Coast. We see the best of it on this lovely tour: Parksville, Long Beach, Gold River, Strathcona Park, the length of the Sunshine Coast and Vancouver.

4 SEATS LEFT

DISNEYLAND SPECIAL

July 1 — 10 Exciting Days — From $210 up

An inspiring, educational and exciting family holiday, visiting fabulous Universal Studios, unbelievable Disneyland, wonderful San Diego Zoo and Tijuana, Mexico and staying at the Inn of Tomorrow, right next to Disneyland. We still have room for 3 or 4 families.

4 SEATS LEFT & WE'RE PLANNING FOR ANOTHER BUS

DOMINION DAY WEEKEND

July 1-3 — 3 Picturesque Days — $90 Dbl., $95 Tw.

Through Hope, over Mount Allison Pass and Keremeos for a quiet evening at our Lakeside Motel in Osoyoos, south to Grand Coulee Dam, Banks Lake and prehistoric Dry Falls to Wenatchee and the unique Bavarian Village. An interesting, restful weekend trip.

CALGARY STAMPEDE

July 3 — 10 Scenic & Exciting Days $275 DBL-$295 TW

MORE THAN JUST THE STAMPEDE!!

We combine the beauty of the Southern Rockies, the majesty of Glacier National Park and lovely Waterton Lakes Park with the excitement of the Stampede with grandstand seats at the opening parade, entry and grandstand seats for the opening Rodeo that afternoon and grandstand seats for the famous "Chuckwagon Races" the following night. Our return trip takes in colorful Banff and Kamloops. What a Deal!

KLONDIKE DAYS — EDMONTON

July 16 — 9 Days — $250 Dbl., $265 Tw.

"Turn Back The Clock"

Join the freewheeling fun of Gold Rush Days. Hours of free entertainment on the decorated streets and acres of "Klondike Days" Exposition To Wander, combined with a super-scenic Rockies Tour taking in Banff and Jasper, Mile 108 Lodge and Historic Barkerville. The scenery will thrill you, the exposition interest you and the hospitality will do you the world of good. "Enjoy Yourself — It's Later Than You Thjnk".

INQUIRE ABOUT:

YELLOWSTONE TOUR: July 23-Aug. 5, $350 Dbl.
OLYMPIC CIRCLE TOUR: Aug. 6-9, $125 Dbl.

REMEMBER

Capital Tours is a Victoria Company with a record for dependability over the past 14 years. Our tours leave from Victoria and return to Victoria with no changes or confusion. Our trained Escorts are amiable and efficient and we use "AAA" rated accommodations only. It's your money and you should make comparisons — it pays. If you haven't tried "Capital Tours", you should. We have 5000 repeat customers who will gladly tell you why.

Call the holiday number
384-1432
384-5612

Capital Tours
215-645 FORT ST. 5-28

CUBA

Confirmed registrations now being accepted for winter 77/78. Flights subject to government approval.

FOUR SEASONS TRAVEL
212-620 VIEW ST.
384-7108
5-28

Jus-Rite PHOTOS

5 MINUTE PASSPORT PHOTOS

COLOUR AND BLACK AND WHITE

716 YATES ST.
TOWN and COUNTRY
HILLSIDE
BEACON AVE., SIDNEY

Jus-Rite PHOTOS

EIGHT UNFORGETTABLE DAYS IN

A SHIP MEANT FOR PLEASURE

Here is a rare vacation opportunity combining the very best of natural splendor with the very best in creative comfort.

M.S. RENAISSANCE AND THE INSIDE PASSAGE

- Canadian Fjords with awe-inspiring glaciers.
- Alaska's capital, Juneau with the Governors mansion, the strange Russian Orthodox Church, the unruly Red Dog Saloon.
- Skagway, the goldrush town — wooden sidewalks, Soapy Smith's Skagway Show and the Trail of '98 Museum.
- The unique narrow gauge White Pass and Yukon Railway which follows the original tragic trail of '98.
- Other romantic ports — Glacier Bay — Ketchikan — Haines.

MIDSUMMER CRUISES FROM $755 PER PERSON

Handsome savings are offered on a number of sailings in June and September. We invite you to compare the cruise prices at

BAINS INTERNATIONAL TRAVEL SERVICE LTD.
1710 Douglas — Opposite the Bay — 386-6363

Boundless Club International

DISNEYLAND SPECIAL

DEPARTURES COMMENCING JULY 2

BY COACH 10 DAYS ..... FROM $189

BY AIR 8 DAYS ..... FROM $309

Your holiday includes first class accommodations, Disneyland and 15 attractions, Knotts Berry Farm, San Diego Zoo or Tijuana, adult and children's party.

CALIFORNIA/NEVADA

See San Francisco, Disneyland, San Diego, Las Vegas and Reno — 2 weeks. Breathtaking days and fantastic nights. ... $309 DBL.

720 YATES 388-6464

Join Lyle Mickelson on one of our bus tours.

RENO $139.00 ea. twin or double

June 4, 18, July 2, 16, Aug. 6, 21, 27

Start your holidays a winner. You could win a trip to Reno by bus in June. Phone our office for particulars on your chance for ONE $139.00 HOLIDAY.

CALIFORNIA-NEVADA
16 days
May 21, June 18
JULY 2, Aug. 13, Sept. 10
$399.00 ea. twin or double
Phone for details on side trips and itinerary

DISNEYLAND BY BUS

JULY 1, 23, AUG. 12
SEPT. 10, DEC. 22

Motel in Anaheim. Includes transportation, accommodation, entrance and attractions at Disneyland, Universal Studio, San Diego Zoo.

$225.00 each
For Family of Four

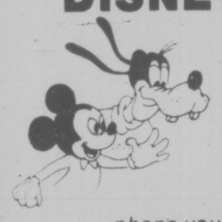

phone your travel agent or

SUNRISE HOLIDAYS LTD.
2620 QUADRA ST., VICTORIA
382-4271

SUNRISE HOLIDAYS

5-28

What's the Cheapest Way to Fly to Europe This Summer?

A BUDGET TRAVEL 707 JET CHARTER FLIGHT TO LONDON

VICTORIA — LONDON — VICTORIA

Aug. 12-Sept. 2 (3 wks.) $469 (latest booking date June 12)
Sept. 1-Oct. 5 (5 wks.) $439 (latest booking date July 1)

RESERVATIONS PHONE
384-7121

HAWAII 399

Hawaii. Two exotic weeks in a Pacific Paradise that's everything you've ever dreamed about.
Hawaii Sunflight includes: return flight by Pacific Western Airlines private jet, complimentary inflight meals and bar service, hotel transfers, and 14 nights accommodation in beautiful Hawaii.
Departures from Vancouver *every Sunday*, April 10 - December 11.

WAIKIKI AND OUTER ISLANDS — 2 WEEKS FROM $449

Sunflight

DISNEYLAND 259

Sunflight's Disneyland adventure includes: return air transportation from Vancouver by CP Air/Pacific Western Airlines and 7 nights at the Buena Park Hotel.
SPECIAL RATES FOR CHILDREN AGED 2 to 16.
Optional $20 package includes entrance to Knotts Berry Farm, Movieland Wax Museum, Enchanted Village, The Queen Mary, and 2 admissions to Disneyland.

FOR RESERVATIONS AND HELPFUL ASSISTANCE WITH YOUR TRAVEL ARRANGEMENTS PLEASE CALL YOUR CLOSEST TOTEM TRAVEL OFFICE

TOTEM TRAVEL
Way to go.

Mayfair 386-3277 — Mayfair Shopping Centre - Victoria
Hillside 595-1181 — Hillside Shopping Centre - Victoria
Duncan Mall 748-2594
Port Alberni 723-8138

Prices shown are from Vancouver, per person, based on two persons sharing a twin room unless otherwise shown and include air transportation and hotel. Other features included and terms and conditions governing these holidays are shown in the Sunflight Summer Holiday Magazine. Service charges, airport and hotel taxes, and meals extra except where shown. Prices vary with hotel and departure date.

Arctic Base Urged

A multi-purpose Canadian base in the Arctic is being urged by the Naval Officers Association of Canada.

The chairman of the NOAC's Arctic commiteee, Fred Manchee of Toronto, meeting with officials on the future of the Arctic.

Vice-Admiral Harry Porter, incoming president and former commander maritime command, said Thursday the base should have military and commercial components, and act as a control centre as well as having ship repair capabilities. The base should have both a sea port and airport, Porter said.

The admiral said the NOAC, which is currently holding a conferencse in Equimalt, presented its original brief on the Arctic several years ago and it is being continually updated by a standing committee.

Porter said the NOAC will also stress the need for immediate decisions on the navy's ship building program. He pointed out that with its extended 200-mile fishing limit Canada has increased its territory by 1,600,000 square miles, about one-third.

"This huge area certainly has to be under surveillance and the laws of Canada enforced," Porter said, adding that while other departments such as environment, fisheries and ministry of transport are charged with enforieng laws, they rely on the navy to back them up "if there is any controversy".

Porter said the seven St. Laurent destroyers, of which the first was built in 1953, all need replacing and the Restigouche class, started in 1857, are rapidly nearing that state.

Porter said the NOAC is also pressing for the regular forces to have distinctive uniforms again.

"As far as the general public is concerned, no matter how many badges they put on a uniform, a man in a green uniform is a man in a green uniform," he said. "We are suggesting the existing styles be retained but uniforms issued in three separate colors."

Porter said the NOAC is also supporting the Navy League of Canada's struggle to have sea cadets remain in distinctive uniforms.

The last four destroyers, built for the navy were all constructed in Quebec shipyards because west coast shipyards are faced with high labor and freight costs which make them unable to compete.

Flowery Tribute For Queen

LONDON (CP) — More than 4,000 amateur flower arrangers will mark the Jubilee of Queen Elizabeth by organizing floral decorations in churches all over Britain on Sunday, June 5—the first day of the celebrations.

And on June 30, the day of the Queen's first London tour, there will be a flower arranger's "ball" in Roman Catholic Westminster Cathedral continuing until July 3.

"Every square inch of the cathedral will be ablaze with flowers," said the Duchess of Norfolk, president of the International Festival of Flowers and Music. "At least 50 countries are donating blooms to the festival."

India is sending its own florist to arrange Himalayan flowers, and the Japanese will contribute their own delicate art of Ikebana.

Britain's contribution is being made by the Royal Horticultural Society, which is decorating the high altar, and the women of Arundel, Sussex, who are weaving a floral carpet in front of the Lady Chapel. The women of Arundel have woven their carpet for the cathedral every year for more than 100 years.

The Duchess of Norfolk was plain Anne Howard until two years ago when her husband, a former British Army officer, became a duke by accession. She is a working gardener, with hands to prove it, and she built their garden in the county of Buckinghamshire over a period of five years.

Roses are her favorite flowers and they are gloriously arrayed in a garden dotted with ornamental ponds and surrounded by a wall of fine flint and brick.

"I am thoroughly at home in a garden," the duchess said. "But I'm terrified of committees and all the performance that goes with them. It's far better to get a few enthusiasts together to do something and then let them get on with it."

Two big causes will benefit from the Festival of Flowers — the Queen's Jubilee Fund for worthwhile charities, and the Westminster Cathedral Appeal, of which the Duke of Norfolk is chairman.

Woolco

MONTH-END CLEARANCE

monday and tuesday only while quantities last

MONDAY SUPER BARGAINS

'Fab' Detergent
5-lb. size powder detergent. each 1.97

'Marlboro' Toilet Tissue
8 rolls per package. Limit 3 pkgs. per customer. ..... pack 1.29

WEARING APPAREL

Ladies' Handbags
Assorted styles in Vinyl construction. ..... each $5

Ladies' Pullovers
Assorted styles of Acrylic knits in sizes S-M-L ..... each $5

Girls' Briefs and Bikinis
Assorted styles in sizes 8-14. ... 3 pair $1

Ladies' Briefs and Bikinis
Assorted styles in sizes S-M-L. .... pair $1

Men's & Boys' wear

Men's 'Forsyth' Shirt Clearance
Sport and dress shirts in fancy patterns in sizes S-M-L-XL ..... each 11.25

Men's Sport Shirts
Long sleeves in plain or fancy. Siezes S-M-L-XL. ..... each $7

Men's Work Pants
Permanent press in Green only. Sizes 30-40. ..... pair 4.99

Shoes for the family

Men's Fashion Dress Boots
High heel and platform sole. Various styles in Brown or Black. Not all sizes in every style. ..... pair $14

Men's Leather Shoes
Dress or casual styles but not all sizes are available in every style. ..... pair $10

Ladies' Summer Sandals
Many styles and colours including scuff and strap. Platform or regular soles. Sizes 6-9 ..... pair $9

WOOLCO DRUGS
Owned and Operated by Douglas Drugs

Lecithin Capsules
Natural source with vitamin D. 200's ..... each 1.99

'Anacin'
Fast pain relief from headache, colds, arthritic and rhuematic pains. 200s. ..... each 2.09

SMOKE SHOP

'Mackenzie' Pipes
'Focus III' briar pipe filter system in a variety of straight or curved stems. ..... each 4.37

Cameras & records

"Miranda" 'Sensomat' RE
Single lens reflex with light meter and interchangeable lens. ..... each 155.99

'Bell & Howell' Cube Projector
With remote control and automatic Vocus. .... each 117.87

Stationery

Dried Flower Bouquets
Many colourful arrangements. Shop early ..... each $1

Decorative Gift Wrapping Paper
A paper for all occasions. Two 20"x29" sheets per package. 4 pkg. $1

Carry-Out Foods

Dill Pickles
64 oz. by Henley
each 1.59

centre aisle features

'Zenith' Stereo Console
Two handsome cabinet models with 8-track. Super speaker system — automatic turntable-AM/FM stereo tuner. each $359

'Zenith' Stereo Console
One only. Beautiful design and finish. Allegro speaker system. 8-track record and playback. Deluxe turntable with cueing lever. each $699

'Zenith' 25" Colour Table Model
Simulated grained walnut finish. 100% solid state chassis. One only $699

25" 'Zenith' Corner Style
Colour Console in modern design — curved to fit snuggly into the corner of your room. Electronic tuner. One only $849

'Zenith' 18" Colour Portable
Perfect colour reproduction in a simulated Walnut grained finished cabinet. One only $399

'Zenith' 20" Colour Portable
Chromatic colour button sets perfect picture every time. One only $549

'Zenith' 20" Black & White
With power sentry system. Simulated wood grain finish. One only $149

'Zenith' 20" B/W Portable
100% solid state model chassis and this model features sliding controls. One only $149

GROUP I
Choose from Gabardines, boucle stripes, printed and plain satins and plyester knits. yard $3

GROUP II
Selection includes reversible double knits, seersucker knits, interlocks and Kiddies' prints. yard 2.50

GROUP III
Save on border and handkerchief prints. Cotton sateen, printed polyester crepe and printed chambrey. yard $2

GROUP IV
Values in plain polyester crepe, yarn dyed stripes and plains, calico prints and natural crinkle. yard 1.50

TUESDAY SUPER BARGAINS

Beverage Tumblers
Four 10-oz. decorated glass tumblers per package. ..... pack 1.47

'White Swan' Hand Towels
2 rolls per package. Limit 3 packs per customer. pack .85

TOYS

'Sesame Street' Characters
Ages 2-6 by 'Fisher Price'. Eight figures per package. ..... pack 2.97

Play Sets
Wild West or Military play sets. ... each $3

Cap Shooting Rifles
Either Western carbine or Texas Eagle' toy rifles. ..... each 1.29

MISCELLANEOUS

Liqui-Pour
Combination can opener and pouring spout. Re-usable and sanitary. each .40

'Malibu' Gas B.B.Q.
Portable all-metal unit that provides instant and controlled heat. ..... each $175

Screen Doors
"AS IS" clearance special. Aluminum doors with screen inserts. 7 only. each $35

Wall Plaques
Set of 3 metal plaques including antique autos, medieval shields, etc. ..... each 11.88

PAINTS — WALL COVERINGS

Quality Wallcoverings
Great selection including pre-pasted, Vinyl coated, dry strippable paper. Bolts 20.3"x32.8' - 5-5.4 sq. ft. ... bolt ..... each 4.49

Paint by Number Sets
Various sets and subjects in 2 price ranges. ..... 1.39 to 2.69

'Tremclad' Rust Paint
A great finish for all metal surfaces. 13-oz. aerosol cans. ..... each 1.89

AUTO SUPPLIES

'Castrol' Super GTX
Your choice of 5W30 or 20W50. Limit 5 quarts per customer ..... .99

Hot Wax
Just add to hot water. Cleans and waxes as you wash. No. T411. ..... each 1.97

Towels — Bedding

Discontinued Sheets
Double ... $20 Twin ... $16
Double ... $30 Twin ... $20
Pillow Cases ... $5

Discontinued Towels
Laurel wreath and leaves
Face cloth each .97 Bath Towel each 3.44
Hand Towel each 1.54 Bath Sheets each 5.99

100% Polyester Sheers
144"x84" each ... $30
96"x84" each ... $20
72"x84" each ... $15

'Serenity' Unlined Drapes
50"x54" each ... $14
75"x54" each ... $22
100"x54" each ... $29

Pin Skirt Marker
Very handy for the seamstress. each 2.24

Wide Flexi Lace Him Facing
Great savings here. Shop early and don't miss out. ..... each .50

Red Grille Feature

Hot Hamburger Sandwich
All beef hamburger on two slices of bread with brown gravy and French fries.
each 1.39

Woolco DEPARTMENT STORES

Town and Country Shopping Centre
Douglas Street and Saanich

Personal Shopping only, please!
Store Hours: Monday to Saturday
10 a.m. to 10 p.m.

ENJOY THE RED GRILLE FROM LIGHT SNACKS TO MEALS...

The Weekly Crossword

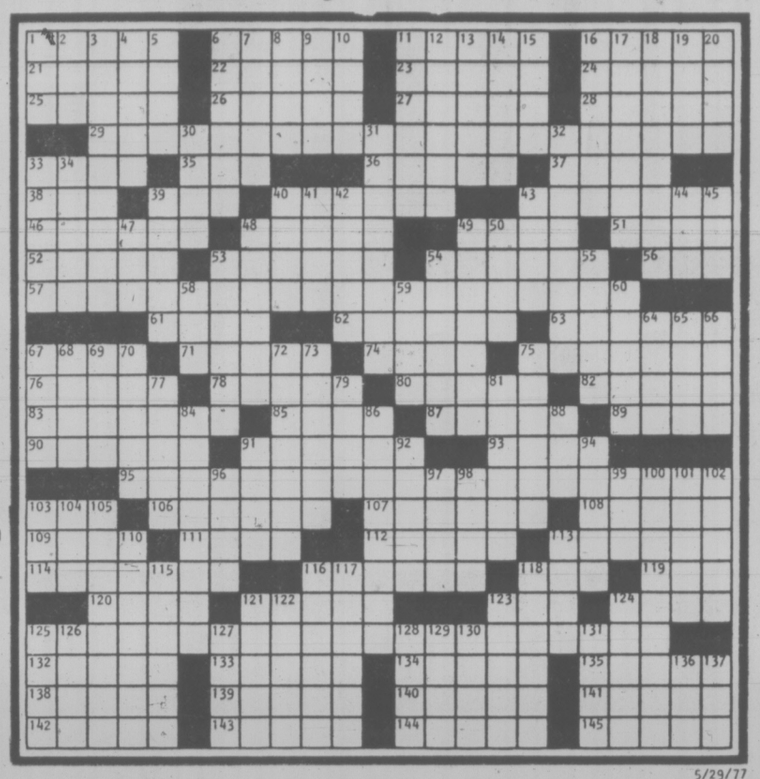

5/29/77

ACROSS

1 Data
6 Behind bars
11 Foundation
16 English explorer
21 Cherish
22 Egg-shaped
23 Battle-ground
24 Tex. shrine
25 Send a check
26 Lombardy commune
27 Forty- —
28 Slice of bacon
29 It. dish
33 Coast Guard woman
35 Was a candidate
36 Got a new tenant
37 Cash for Giovanni
38 One, in Hamburg
39 Tabby
40 Taxable income
43 Afr. rodent
46 Metallic element
48 Frankish
49 Like Yul and Telly
51 Wipe out
52 Lend — (listen)
53 Small and mischievous
54 Temptation
56 Tumult
57 Irish dish
61 Crucifix
62 Lorelei and others
63 Twirl
67 — jockey
71 Fits of anger
74 Pessimistic
75 Ambitious one
76 Race tracks
78 Of a membrane
80 Meal staple
82 From twelve, to twenty
83 League of —
85 Heron's relative
87 Leaking
89 All there
90 Blood deficiency
91 High nests
93 Skeppist's concern
95 Jewish dish
103 Easy as —
106 Sounds in the night
107 Certain insects
108 Limits
109 Composed
111 Evening: Fr.
112 Sorry ones
113 Royal residence
114 Betrayal of one's land
116 Mountain ridges
118 Filly's ma
119 Nonsense
120 Regarding
121 Old Roman rooms
123 Long-beaked fish
124 Bird craws
125 Breakfast dish
132 State in India
133 — down (lowered)
134 Dog's curb
135 Turk. money
138 Seeker's question
139 Backer of shows
140 Come into being
141 Sandpiper
142 Auto
143 Author Hermann
144 Man of Madrid
145 Increased

DOWN

1 Distant
2 Hot weather drink
3 Military bigwig
4 One who experiments
5 — trap for
6 Struggle
7 Of birds
8 Audacity
9 And others: abbr.
10 Playrooms
11 Newspaper headline
12 In a dry manner
13 Feel intuitively
14 Far from skillful
15 Teasdale
16 Withdraw from an agreement
17 Modified
18 "The — Bride"
19 Fail to include
20 Sun helmet, in India
30 Br. trolley
31 Spider or scorpion
32 Dressy clothes
33 Mass of ice
34 Cliburn's instrument
39 Doctor, at times
40 Secure
41 Arabian letter
42 Actress Kirk and — others
43 Cudgel
44 Heavyweight
45 Temper-controlling count
47 Fleming
48 Kind of hammer
49 Shut out
50 White vestments
53 Br. vessels
54 Ancient incense box
55 Land of the pyramids
58 Beetle
59 Shabby
60 Iroquoians
64 Vicinity
65 Southern state: abbr.
66 Gaelic
67 Sp. lady
68 Russ. tsar
69 Fill to the brim
70 Head for the top
72 Zipporah's son
73 Swords: var.
75 Farewells
77 Besmirches
79 Social reformer
81 Shady recesses
84 Cotton fabric
86 Marine fish
88 Each
91 It. town
92 Animal's nose
94 Rude word of dismissal
96 "High —"
97 Dreary: Scot.
98 Weights of India
99 Ethiopian commander
100 Snared
101 Shining
102 Athletic events
103 Legislation
104 Legal profession
105 Purified
110 Eye makeup
113 A Grant
115 Flower part
116 Female buffaloes
117 Puzzling thing
118 Santa's reindeer
121 In unison
122 Zesty flavors
123 Plaster used in fine arts
124 Cogitated
125 Handles roughly
126 Tennis name
127 Greenland base
128 Cry of woe
129 "— Goriot"
130 Reclined
131 —avis
136 End of day
137 Claret

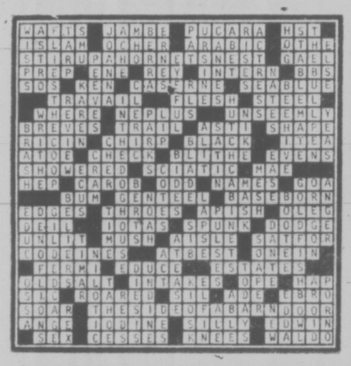

YOUR HOROSCOPE

Astrological Forecast for Sunday, May 29

By SYDNEY OMARR

ARIES (March 21-April 19): Be ready for quick change, especially in any activity involving partner or mate. Be aware of public relations, legal ramifications or decisions. Emphasis on conflict, challenge. Be positive of meanings. Read between the lines. You will receive an unusual offer; a Gemini figures prominently.

TAURUS (April 20-May 20): Indirect approach is most likely to succeed. Avoid direct confrontations. Diplomacy now is your ally. Applies especially in dealings with family members. Accent on mutual interests, basic tasks, improvement of services. Libra is in picture.

GEMINI (May 21-June 20): Friend may be argumentative, aggressive. Be patient. You may not have complete story. Know it and look beyond the immediate. Emphasis on emotion, expression of feelings. Young person admits mistake. Don't cast first stone.

CANCER (June 21-July 22): Get facts in order. You soon will have rare opportunity to improve, advance. Key for now is preparation. Room is being made for you at more elevated position. One in authority has already decided to make a major concession. Bring priorities into focus.

LEO (July 23-Aug. 22): Steer clear of traffic and relatives who feel their way is the only way. You gain more recognition and also attract envy. Key is to expand horizons, to be positive about statements, directions and to express self in helpful, loving manner. Aries, Libra figure prominently.

VIRGO (Aug. 23-Sept. 22): Accent accounts, summing up, collecting what you need, checking for new ways to display product. Give full play creative abilities. Stress originality, independence. Member of opposite sex is very much a part of scenario. Leo, Aquarius and Capricorn figure prominently.

LIBRA (Sept. 23-Oct. 22): Highlight intuition — realize that feeling of being pulled in two directions is but temporary. Don't brood. Cycle is high and "tiff" with attorney or mate should be kept in proper perspective. Aquarius, Cancer, Leo individuals are in picture. The number "1" figures prominently.

SCORPIO (Oct. 23-Nov. 21): Past acquaintance, associate makes reappearance — you are stimulated as result. Highlight versatility, willingness to seek, ask and learn. Gemini and Sagittarius individuals could figure in picture. Accept inviation to social affair.

SAGITTARIUS (Nov. 22-Dec. 21): Break through maze of red tape. Get message across in specific, direct manner. Friend who claims everything is "topsy-turvy" needs encouragement not pity. Know it and respond accordingly. Your feelings are obvious and member of opposite sex is aware.

CAPRICORN (Dec. 22-Jan. 19): Make changes based on records, investigation, conviction. There is room for you at top. However, a "written application" is a prerequisite to advancement. Yes, it might even be a case of publish or perish. Gemini, Virgo, Sagittarius persons are likely to be involved.

AQUARIUS (Jan. 20-Feb. 18): Lunar aspects coincide to return of peace-of-mind. You perceive potential, spiritual values. Family member makes concession. Harmony at home can be restored. If on vacation, begin thinking of a summer residence.

PISCES (Feb. 19-March 20): Money, investments, financial status of partner or mate — these are spotlighted. Dig deep for information. If thorough, you strike pay dirt. Mystery is solved. You'll feel better, perform more efficiently. Get terms defined. Be sure cards are placed on table — face up.

IF MAY 29th IS YOUR BIRTHDAY: You are intuitive, have an active mind, would make an excellent teacher, writer. You surprise people, your ideas are unorthodox. You could succeed in television, in journalism. You are active, fond of travel. Aquarius, Leo persons play important roles in your life. You make new starts in June; vitality surges forth, you draw attention through creative endeavors. By October, love will be strong in your life and changes for the better will occur.

Astrological Forecast for Monday, May 30

ARIES (March 21-April 19): Moderation should be keynoted. Emphasis on secrets, affairs of heart, intensified relationships. Significant domestic adjustment is in picture. Taurus Libra figure prominently. The number "6" crops up in ways that appear to defy explanation.

TAURUS (April 20-May 20): What seems desolate, disappointing could do a turnabout. Carnival atmosphere might prevail to delightful surprise of many persons, including you. You get valid insight or hunch—follow through on it. You are due to make important gains.

GEMINI (May 21-June 20): Accept challenge, responsibility. You may be in love without knowing it! Consider the possibility. One you take for granted needs some psychological strokes. Accent on service, dialogue, visits, special messages—and relatives.

CANCER (June 21-July 22): You gain more recognition. Aggressive person is in your corner and, in actuality, is promoting your best interests. Personality clash should be viewed in proper perspective. Number "8" figures prominently. You are going to finish an important assignment.

LEO (July 23-Aug. 22): Fresh viewpoint should be welcomed. Leo, Aquarius individuals are in picture. Your creative capabilities surge to forefront. Nail down agreement. Be aware of property value. Check fine print. Refuse to be shunted aside by one who talks fast and says nothing.

VIRGO (Aug. 23-Sept. 22): You may be pulled in more than one direction—simultaneously. Key is to heed counsel of one who was reliable in past and now advocates "unorthodox procedures." Aquarius, Cancer, Leo persons are part of your personal scenario.

LIBRA (Sept. 23-Oct. 22): Highlight versatility, ability to make quick adjustments, including ability to pack for a journey. Friendship and money — for once — could mix. Personal possessions, valuables require more than usual attention. Sense of humor is your ally. Open lines of communication.

SCORPIO (Oct. 23-Nov. 21): Cycle is indicative of surprises, of added recognition, of need to make personal appearances. Prestige rating is high—you can almost dictate terms if you study basics, become familiar with "homework." Another Scorpio—and a Leo—could be very much in picture.

SAGITTARIUS (Nov. 22-Dec. 21): Highlight change, travel, variety, ability to deduct, to analyze, to articulate thoughts and ideas. What had been hidden is revealed. You will be rid of some "secret" fears, doubts. Special call, message or communication brightens this period. You'll feel needed—and loved.

CAPRICORN (Dec. 22-Jan. 19): Accent on desire, friendship, reward as result of business or career endeavor. Home life is accented. Need for intelligent compromise is obvious. Taurus, Libra figure in picture. Friendship could create complications—and make life more interesting!

AQUARIUS (Jan. 20-Feb. 18): See persons as they are; don't fool yourself. Accent on prestige, duty, career, promotion, advancement, making room for yourself at top. Pisces, Virgo figure prominently—and so does the number "7." Legal question comes to fore—might have connection with past obligation.

PISCES (Feb. 19-March 20): You have more "equity" than might be surmised at initial glance. Know it, be confident—bring priorities into focus. You receive green light on travel, publishing, advertising program. Older person treasures you—and you should know it.

IF MAY 30th IS YOUR BIRTHDAY, you have sense of humor, are conscious of appearance, more so than the average person. You are fond of travel, could have a weight problem. You are restless, have insatiable curiosity. You are artistic, slightly extravagant, irreverent. December could be a highlight month for you in 1977, a year which features creativity, greater recognition, serious relationship. If single marriage could be on your agenda. Gemini, Sagittarius persons play important roles in your life.

TRANSPLANTED LUNG WORKS WELL

TORONTO (CP) — A young man who two weeks ago received a new right lung from an accident victim of the same age has been breathing without a respirator and has been outside enjoying the sunshine, a hospital spokesman said Friday.

Dr. J. M. Nelems and Dr. Anthony S. Rebuck, the surgeon and lung specialist who led the transplant team, said they were "pleased and optimistic" at the progress of their 19-year-old patient, who now is able to walk, talk and eat.

The doctors said 38 transplants have been performed around the world, but most patients died within a few weeks of surgery. Unlike the Toronto patient, all were seriously ill with lung disease and some had several diseases.

Under Ontario law, the name of the transplant recipient is not disclosed.

CATHY

HAGAR

PEANUTS

BROOM-HILDA

MISS PEACH

B.C.

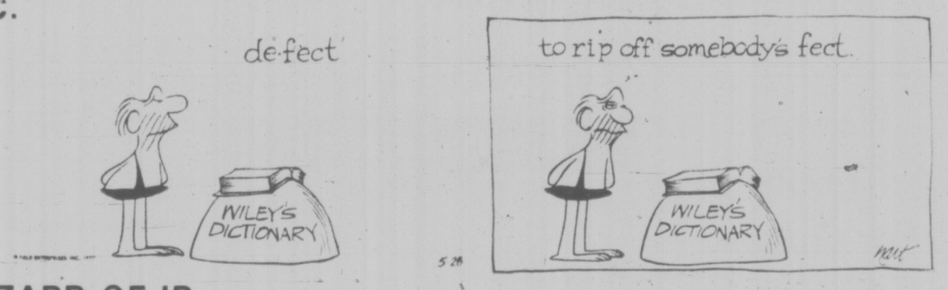

WIZARD OF ID

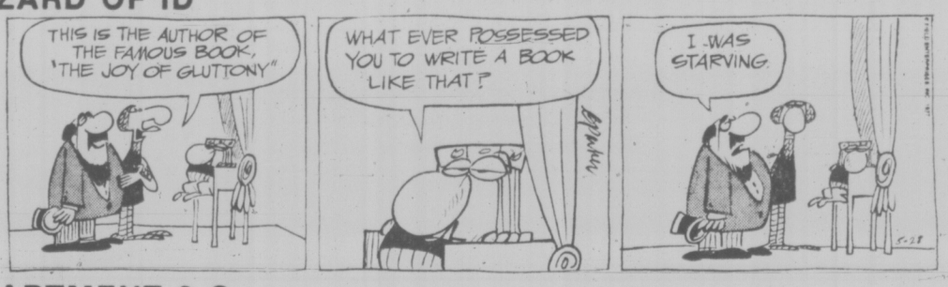

APARTMENT 3-G

NANCY

MARK TRAIL

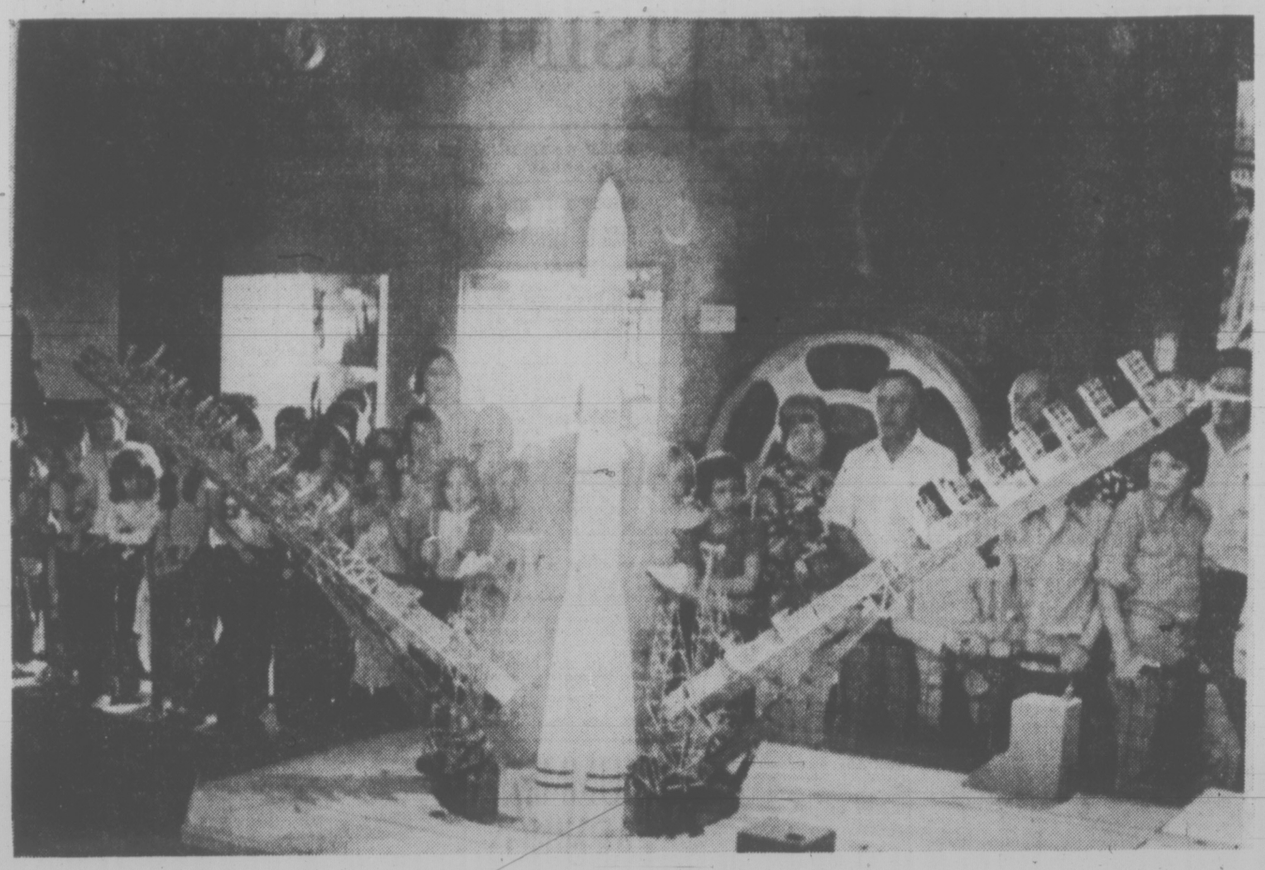

IT'S LIFTOFF! And spectators at the Kosmos-77 exhibit of Soviet space technology in Ottawa stare in fascination as a scaled-down model of a Boctok rocket actually rises 18 inches into the air. The model rocket is part of a display which will be in Ottawa until Sept. 5.

Lottery Odds Match Odds on Being Murdered

WINNIPEG (CP) — Canadians, whether they realize it or not, are suckers for the long shot.

From coast to coast, people plunk down hard-earned cash for lottery tickets at odds that would make a horse-player gasp. But, of course, the lottery-player is going for big stakes—$100,000, even a million; though his chances are better, the man at the race track has to be content with lesser pots.

"You can't win if your're not in" is the guiding principle behind most lottery advertising, an even those who don't consider themselves gamblers have responded in ever-increasing numbers.

From a modest beginning less than a decade ago, government-sanctioned lotteries have proliferated. Figures indicate ticket sales at a rate of well over $800 million a year. That works out to a stake of roughly $36 for everyone in Canada.

Lotteries have several features in common: large numbers of tickets sold, a relatively low pay-out ratio, and the worst odds of any form of gambling.

Unlike the back-room poker game or pari-mutuel betting, lotteries return only 36 to 46 per cent of the money wagered as prizes.

Calculations by The Canadian Press for six popular lotteries show just how remote the chances of winning any of those prizes really are.

Loto Canada, the successor to the highly successful Olympic Lottery, offers the best odds of the six.

With a sellout draw of 7.5 million tickets—which the lottery has not yet attained—the chances of winning any prize with one ticket are one in 50. The majority of winners would get $100 prizes.

The chances of winning at least $10,000 in Loto Canada—enough money to pay off a small mortgage or buy a large car—are one in 50,000. For those with a pessimistic view of life, this is roughly equivalent to a person's chances of being murdered in Canada in any given year.

The odds of being able to retire for life with winnings of $100,000 or more are about one in 167,000. These odds would be even worse were it not for the 25 special prizes of $100,000 offered in the June 19 draw.

The chances of winning any lottery improve slightly with the number of tickets purchased. For the $10 spent on a single Loto Canada ticket, an individual could buy two tickets in The Provincial, 10 tickets in the Wintario, Western Express, or Atlantic Loto draws or 20 tickets in Quebec's Mini Loto.

For a fixed outlay of $30, the chances of winning any prize in these other lotteries make them almost as good to substantially better than in Loto Canada.

The best odds, 29 in 100, belong to Atlantic Loto run by the four Atlantic provinces, but winners would be most apt to win prizes of five free tickets on the next draw.

In terms of getting back cold cash, Quebec's Mini Loto has odds of 19 in 100 and the most likely prize would be $25.

Lottery officials, however, appear almost unanimous in their opinion that the average person is little concerned with the high odds he faces.

"People don't look at the odds when they buy lottery tickets," says Jean-Marc Lafaille, general manager of Atlantic loto. "Do you look at the odds when you buy life insurance?"

Most lotteries don't publish odds, and spokesmen say they have received few queries from members of the general public interested in knowing just what are their chances of winning.

Officials offer two explanations for this lack of interest.

One is that most people realize that winning a major prize is next to impossible. The other is that lotteries have become a form of cheap entertainment.

Telecasts of lottery draws enjoy high ratings. Viewers anxiously await numbered balls expelled by sophisticated machines or applaude computer-selected numbers flashed in lights.

However, a few people are interested in the odds.

Glenn Moorhead, the Loto Canada regional sales manager in Winnipeg, says groups of 10 people purchase 100 tickets each to boost their chances of big winnings.

In Loto Canada, a group that buys a block of 1,000 sequentially numbered tickets automatically wins 20 $100-prizes and has a better chance of winning larger prizes as well.

Most evidence however, indicates that the typical ticket-buyer is in the middle-income range, with no particular bent for gambling.

A 1976 study by the Canadian Institute of Public Opinion for the Ontario Lottery Commission, for example, shows that about four out of every five households in the province buy Wintario tickets.

Guy Simonis, gentral manager of the Western Canada Lottery Foundation, explains the psychology involved in his and most other lotteries.

"We have a prize of $25 so everybody can say they know somebody who's won something," he says. "Then what gets the publicity—and let's face it, every business lives on publicity—is somebody winning $100,000?"

Despite the high ticket sales, lotteries have their critics.

Saskatchewan Liberal MLA Tony Merchant has called lotteries "a rake-off" that amounts to a tax on the poor.

However, Prof. J. A. Johnson of McMaster University in Hamilton says his studies show lotteries are not nearly as regressive a way of raising money for causes such as sports and cultural activities as some may think.

Ticket purchases increase much in the same way that purchases of beer increase along with family income he says.

Pierre Meunier, director of Quebec's consumer protection office, has protested to Loto Quebec about publicity encouraging subscriptions for lotteries and to Loto Canada for advertising that suggests individuals put a little money aside regularly to purchase tickets.

"It puts the accent on too much spending for lottery tickets by trying to make purchase of a lottery ticket a reflex action," he said.

Lottery officials claim they try hard not to evoke pie-in-the-sky dreams. They say they've had few complaints about their advertising.

Meanwhile, Atlantic Loto has plans to break new ground later this year with a touring caravan telling Eastern Canadians about the benefits of its lottery.

The lottery has experienced rapid growth since its inception late last year. This growth and the hope for even larger sales suggests that the market still hasn't been saturated.

Engagements, Weddings and Anniversaries

♥ ♥ ♥

Engagements

Scott-Lacroix

Edward and Sarah Scott, 1225A Juno Street, Victoria, are pleased to announce the engagement of their eldest daughter, Heather June, to Mr. Gary Ronald Lacroix, eldest son of Mr. and Mrs. Frank Lacroix, Chilliwack, B.C.

The wedding will take place Friday, July 22, 1977, at 6 p.m. at Saint Barbara's Chapel, Work Point Barracks, Padre Roy White officiating.

♥ ♥ ♥

Casey-Rose

Mr. and Mrs. R. T. P. Casey are pleased to announce the engagement of their elder daughter, Maureen Ida, to Mr. Michael Rose, eldest son of Mr. and Mrs. Clyde Rose, all of Victoria.

The wedding will take place Saturday, June 18, 1977, at 6 p.m. in Our Lady Star of the Sea Chapel, Father C. Bisson officiating.

♥ ♥ ♥

Haggart-Richter

Mr. and Mrs. G. J. Haggart, 4463 Wilkinson Road, Victoria, wish to announce the forthcoming marriage of their daughter, Teresa Anne, to Wolfgang Henri Richter, son of Mr. and Mrs. Albert Richter, 1519 Cedar Glen, Victoria.

The wedding will take place Saturday, July 23, 1977, at the Deep Cove Chalet, Father Leo Robeets officiating.

♥ ♥ ♥

Turnbull-Reid

Mr. and Mrs. R. Turnbull, 3843 Rowland Avenue, are pleased to announce the forthcoming marriage of their daughter, Linda Joan, to Stephen Paul Reid, son of Mr. and Mrs. A. Reid, also of Victoria, B.C.

The wedding will take place Friday, July 1, 1977, at 1 p.m. in St. Martin-in-the-Fields Church, 550 Obed Ave., Rev. Trefor Williams officiating.

♥ ♥ ♥

Weddings

Higgins-Johnson

Central Baptist Church was the scene of a double-ring ceremony on April 9, 1977, when Sandra Johnson, only daughter of Mr. and Mrs. Murray Johnson, Victoria, and Norris Higgins, eldest son of Mr. and Mrs. Don Higgins, Victoria, were united in marriage. Rev. Robert Holmes officiated.

The bride, given in marriage by her father and mother, wore an exquisite gown of fine silk organza over taffeta, featuring a medieval-style collar with Chantilly lace yoke frilled in crystal pleating. Matching lace and pleating bordered the hemline of the flowing skirt, en-train. A three-tiered silk illusion veil misted from a pretty Petal-burst crown of silk net and lace. Her bouquet was of Sonia roses and stephanotis. Her matron of honor, Sheila Knight of Victoria, and bridesmaids, Kathy Peterson of Courtenay and Judy Higgins of Victoria, wore identical coral caped gowns with front lace inserts and carried bouquets of white daisies and lily of the valley with coral and white ribbon. The groom was attended by Phillip Peterson of Courtenay, as best man, Darrell Johnson and Barry Higgins, both of Victoria, served as ushers. All wore identical powder blue tuxedos. Kenny and Range Kitkowski of Fort St. John, cousins of the bride, served as candle-lighters and wore little navy blue suits. The bride's mother wore a lovely gown of pale pink pleated chiffon over taffeta. The groom's mother wore a mint green gown.

At the reception that followed in the Wallace Room of the Holyrood House, the friends and relatives attending enjoyed a lovely dinner. The toast to the bride was proposed by Don Wilton of Comox, uncle of the bride. Lloyd Kitkowski, the bride's uncle from Fort St. John, did a terrific job as master of ceremonies. The happy couple left for a honeymoon in California and will reside in Victoria.

♥ ♥ ♥

Morris-Mollison

On Saturday, the 23rd of April, at 2 p.m., St. George the Martyr Church was the setting of a pretty spring wedding, when the Reverend Neil Robinson united in marriage Jennifer Fay Lucy Mollison, only daughter of Captain Donald H. T. Mollison and Mrs. Mollison, and Gordon Thomas Morris, second son of Mr. and Mrs. William R. Morris, Victoria, B.C., in a double-ring ceremony.

The bride, given in marriage by her father and mother, was radiant in an elegant gown of white silk jersey, fashioned with a portrait neckline and a softly draped bodice centred with pearl embroidery. The A-line skirt swept back from the waist en-traine. Her veil of silk illusion was bordered with Alencon lace in small daisy pattern, and misted from a matching lace headpiece covered with pearls. The bouquet was large yellow rosebuds, white stephanotis, baby's breath and white satin ribbons. Her matron of honor, Mrs. Marilyn Stephen of Vancouver, and bridesmaids, Miss Nan Campbell and Miss Theresa Morris, sister of the groom, wore identical soft spring green formals, styled with portrait necklines, and large collars over short fluted sleeves. The matron of honor chose a matching green straw haf with fluted brim and small cluster of real crystal yellow chrysanthemums to trim the crown. The two bridesmaids wore sprigs of baby's breath in their hair. All three carried bouquets of yellow crystal chrysanthemums and baby's breath, with yellow satin streamers. The handsome groom wore a forest green suit with corresponding velvet lapels and pale green ruffled shirt, along with his best man, Ted Cooper, and ushers, his brother Peter Morris, and Brian Banyard. The mother of the bride chose a pale yellow silk jersey formal cut princess style, with long sleeves and a pearl embroidered square neckline. The groom's mother wore a blue formal of a similar style, as did the grandmothers, Mrs. J. D. Kerr and Mrs. F. Derry. All had co-ordinating corsages of carnations.

The champagne reception was held at the Victoria Golf Club. The toast to the bride was given by Mr. John Erb, best man for the bride's parents' wedding. The three-tiered wedding cake, which carried out the color scheme, was daintily decorated in white daisies, with pale yellow centres and green leaves. It was cut by the ceremonial sword used by the bride's father and mother at their wedding, and obtained by the bride's father when he led the first British armed party to enter Sikkim since Queen Victoria's reign during the Second World War. Out-of-town guests attended from Nelson, Salmon Arm, Trail, Penticton, Spokane and Vancouver. Mr. and Mrs. Gordon Morris are now residing in Victoria.

♥ ♥ ♥

Rates for publication of Wedding, Engagements and Anniversary notices with or without pictures, available on request from the Advertising Department. (Special forms to assist you in writing copy also available). Copy for weekend editions should be in the Victoria Press office no later than 5 p.m. the Wednesday prior to publication date.

BUSINESS OFFICE OPEN
8:30 a.m. to 5:30 p.m., Monday to Friday
(Closed Saturday and Sunday)

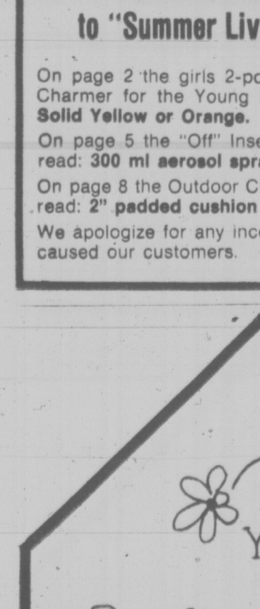
FORMAL WEAR 77
Over 64 styles to choose from
Tom Price
FORMAL WEAR RENTALS
714 VIEW
Upstairs—The Clothes Hanger
384-4721
2-26

A Terrific Beginning!
TO A LIFETIME OF COMFORT and HAPPINESS

The European Eiderdown Shops
1728 Douglas St. Victoria, B.C. 384-0133
4781 Kingsway St. Burnaby, B.C. 437-9333
662 Seymour St. Vancouver, B.C. 669-6833
4-2 "THE CONTINENTAL QUILT AND DOWN PILLOW SPECIALISTS"

Woolco
Correction
to "Summer Living Days" Flyer
On page 2 the girls 2-pce. swimsuit titled: A Real Charmer for the Young Missy! copy should read: **Solid Yellow or Orange.**
On page 5 the "Off" Insect Repellent copy should read: **300 ml aerosol spray.**
On page 8 the Outdoor Chaise Lounge copy should read: **2" padded cushion**
We apologize for any inconvenience this may have caused our customers.

FRESH AS A FLOWER IN JUST ONE HOUR
Spring Cleaning?
Have Your Drapes and Slip Covers Expertly Cleaned by
One Hour "MARTINIZING" CERTIFIES
THE MOST IN DRY CLEANING
3-5 8 LOCATIONS TO SERVE YOU

SIDNEY SUPER FOODS
2531 BEACON AVE. (ACROSS FROM THE SIDNEY HOTEL)
OPEN SUN. 10-5, WEEKDAYS 8:30-6, FRIDAY 8:30-9 p.m.

Schneiders Ontario Medium CHEDDAR CHEESE Random Cuts	lb. 1.49	Blue Bonnet MARGARINE	3-lb. pkg. 1.29
Northstar Skinless SAUSAGE	lb. 59¢	Universal Pink SALMON	7¾-oz. tin 77¢
Burns New BACON Grill	1-lb. pkg. 99¢	Schneider Sliced CHEESE Single Sliced	1-lb. pkg. 1.27
Olympic STEAKETTES Beef, Veal, Pork	1 lb. 67¢	Palmolive Liquid DETERGENT	32 oz. 99¢
Red Delicious APPLES B.C. Fancy	5 lbs. 1.00	Meadow Gold ICE CREAM	4-litre pail 2.39
U.S. CAULIFLOWER	3 lbs. 1.00	Rise & Shine Orange Flavored CRYSTALS	24-oz. tin 1.29
McCains Frozen PEAS	2-lb. pkg. 79¢	Salada Orange Pekoe TEA BAGS	120s 1.99
McCains Frozen SUPER FRIES	2-lb. pkg. 69¢	Hershey's Instant CHOCOLATE	2-lb. tin 1.49

5-26
PRICES EFF. SUN. MON. TUES., MAY 29-30-31
WE RESERVE THE RIGHT TO LIMIT QUANTITIES

PJ
SPRING-CHECK YOUR HOME NOW!
* Roofing
* Insulation
* Eavestroughs
Expert Installation

Parker Johnston Ltd.
382-9181
call today!
1855 BLANSHARD STREET

386-2121
Monday through Friday 8 a.m. to 6 p.m.
Saturday 8 a.m. to 5:30 p.m.

CLASSIFIED ADVERTISING

Vancouver Island's Largest Shopping Centre in Print

386-2121
Monday through Friday 8 a.m. to 6 p.m.
Saturday 8 a.m. to 5:30 p.m.

CLASSIFIED ADVERTISING RATES

All rates quoted are for insertion in both the Daily Colonist and Victoria Times.

Single Paper rates available on request.

REGULAR CLASSIFIED LOCAL RATE PRIVATE PARTY ONLY
10 word minimum
1 or 2 days
12c per word per day
3 to 5 consecutive days
10c per word per day
6 consecutive days or more
9c per word per day

All real estate, mobile home, rental and business advertising is considered to be commercial advertising and will be charged for accordingly.

REGULAR CLASSIFIED LOCAL RATE COMMERCIAL ADVERTISING
10 word minimum
1 or 2 days
15c per word per day
3 to 5 consecutive days
12c per word per day
6 or more consecutive days
11c per word per day

SEMI-DISPLAY LOCAL RATES
Any advertisement which varies from 6 pt. regular classified style shall be considered semi-display 14 agate lines per column inch

1 or 2 days
55c per agate line per day
3 to 5 consecutive days
50c per agate line per day
6 or more consecutive days
45c per agate line per day

NATIONAL AND OUT OF PROVINCE RATE
Regular Classified 17c per word
Semi-Display 65c per agate line
14 agate lines per column inch

BIRTH NOTICES
Up to 30 words $3.30
Each additional word 10c

DEATH NOTICES, MEMORIAL NOTICES AND CARDS OF THANKS
47.5c per count line per day

PRIVATE BOX NUMBERS
$2.75 except Help Wanted Advertisements, $4.40 which includes a Position Filled Advertisement.

Contract rates for local businesses available on request.

CLASSIFIED ADVERTISING COPY DEADLINES

REGULAR CLASSIFIED advertising may be placed in The Daily Colonist up to 5 p.m. the day prior to publication and in the Victoria Times up to 6:00 p.m. the day prior to publication.

SEMI-DISPLAY advertising may be placed in The Daily Colonist up to 12 noon the day prior to publication and in the Victoria Times up to 4 p.m. the day prior to publication.

CLASSIFIED SERVICE FOR DUNCAN COWICHAN VALLEY AND CHEMAINUS

Classified Ads phoned in to our Duncan office before 3:30 p.m. will appear in the following day's papers.

746-6181

TERMS OF PUBLICATION

The Victoria Press Ltd. shall not be liable for non-insertion of any advertisement beyond the amount paid for such advertisement.

In the event of an error occuring the liability of Victoria Press Ltd. shall not exceed the charge for the space actually occupied by the item in question.

All claims on error in publication shall be made within 12 hours thereafter and if not made shall not be considered. No claim will be allowed for more than one incorrect insertion not for errors not affecting the value of advertisement.

All estimates of cost are approximate. Advertisers will be charged with space actually used.

All advertising copy will be subject to the approval of the Victoria Press Ltd., who reserve the right in its sole discretion to classify, revise, or insert copy furnished.

All advertisements must comply with the British Columbia Human Rights Act. This act states no advertisement may state or imply a preference, limitation or specification on the basis of an applicant's race, religion, colour, marital status, ancestry, place or origin, age, or sex (unless the matter relates to the maintenance of public decency AND prior approval has been obtained through the Human Rights Branch).

While every endeavor will be made to forward replies to box numbers to the advertiser as soon as possible, we accept no liability in respect of loss or damage alleged to arise through either failure or delay in forwarding such replies, however caused, whether by negligence or otherwise.

NOTICE OF COPYRIGHT

Full complete and sole copyright in any advertisement produced by Victoria Press Ltd. is vested in and belongs to, Victoria Press Ltd.; provided, however, that copyright IN THE PART AND THAT PART ONLY of any such advertisement consisting of illustrations, borders, signatures or similar components which is or are supplied to Victoria Press Ltd. by the advertiser in the form of reproduction proofs, veloxs, engravings, etc., and incorporated in said advertisement shall remain in and belong to the advertiser.

BUSINESS OFFICE HOURS

Monday to Friday
8:30 a.m. to 5 p.m.

PHONE DIRECT
386-2121
TO PLACE YOUR CLASSIFIED ADVERTISEMENT

CLASSIFICATION INDEX

VITAL STATISTICS
1 Births
8 Cards of Thanks

THE FOLLOWING SEVEN CLASSIFICATIONS ON THE LAST PAGE OF CLASSIFIED
305 Deaths and Funerals
308-A Cards of Thanks
309 In Memoriams
310 Funeral Directors
311 Monumentals
312 Florists
313 Miscellaneous

NOTICES
14 Announcements
15 Coming Events and Meetings
16 Catering, Banquets and Reception Rooms
17 Restaurants
18 Places to Visit
20 Lost and Found

EMPLOYMENT
21 Help Wanted — General
22 Office Help
23 Skilled Trades
24 Sales Persons and Agents
25 Teachers
26 Part Time—Temporary Help
28 Employment Service
30 Situations Wanted

BUSINESS SERVICES AND DIRECTORY
36 Business Services and Directory

PERSONAL SERVICES
38 Travel
33 Bands, Musicians and Orchestras
34 Pre-Recorded Music
40 Business Personals
43 Dancing
42 Education
71 Music Teachers
39 Personals
32 Trade Schools

MERCHANDISING
83 Aircraft
117 Antiques
78 Bicycles
80 Boats and Marine
65 Building Supplies
93 Cameras, Supplies and Photo Finishing
127 Chicks, Poultry, Hatching Eggs, Supplies
135 Farm Implements
60 Fuel
97 Furniture
120 Garden Supplies
99 Groceries, Meats and Produce
130 Heavy Equipment and Machinery
128 Livestock, Supplies and Events
100 Miscellaneous for Sale
103 Miscellaneous Wanted
109 Miscellaneous to Rent
77 Motorcycles
70 Musical Instruments
125 Pets and Supplies
96 Ranges, Stoves and Furnaces
92 Sporting Goods
115 Swaps
63 Timber
98 TV, Stereo, Radio Sales and Service
112 Wanted to Rent, Miscellaneous
116 Coins and Stamps

AUTOMOTIVE
155 Automobile Financing and Insurance
164 Auto Body and Painting
162 Auto Repairs, Service and Towing
168 Campers, Trailers and Motor Homes
166 Cars and Trucks Wanted
150 Cars for Sale
151 Sports, Import Cars
148 Lease-Vehicles
169 Mobile Homes and Parks
149 New Car Directory
160 Parts, Accessories
158 Tires
154 Trucks, Buses and Vans
156 U-Drive and Auto Washing

ACCOMMODATION
185 Convalescent and Rest Homes
173 Hotels
178 Summer Homes, Cottages and Resorts
181 Tourist Accommodation

RENTAL
201 Apartments to Rent, Furnished
200 Apartments to Rent, Unfurnished
207 Furniture to Rent
208 Apartments Wanted
206 Duplexes to Rent
207 Duplexes Wanted to Rent
215 Halls, Warehouses, Stores and Offices to Rent
197 Housekeeping Rooms to Rent
199 Housekeeping Rooms Wanted
211 Houses to Rent, Furnished
210 Houses to Rent, Unfurnished
212 Houses Wanted to Rent
190 Room and Board
191 Room and Board Wanted
193 Rooms to Rent
194 Rooms Wanted
204 Shared Accommodations

FINANCIAL
155 Automobile Financing and Insurance
233 Mortgage Loans and Insurance
234 Mortgages for Sale
230 Personal Loans and Insurance
235 Wanter to Borrow

REAL ESTATE
280 Acreage for Sale and Wanted
240 Business Opportunities
241 Business Opportunities Wanted
247 Commercial or Industrial Properties
258 Condominiums and Townhouses
253 Country Homes and Properties
270 Exchange Real Estate
290 Farms for Sale and Wanted
263 Garages for Sale, Rent, Wanted
293 Gulf Island Properties
250 Houses for Sale
265 Houses Wanted to Buy
295 Listings Cancelled
268 Listings Wanted
271 Lots for Sale
292 Mainland and Out-of-Province Properties
273 Property for Sale
274 Property Wanted
242 Revenue Property
245 Revenue Properties Wanted
285 Up-Island Properties
256 Waterfront Properties
300 Churches

SUBSCRIPTION RATES

Wherever carrier service is maintained, $4.00 per month.

By mail — Vancouver Island and Gulf Islands, $5.00 per month, $14.50 per 3 months, $28.00 per 6 months, $55.00 per year. Rest of Canada, $6.00 per month, $17.50 per 3 months, $34.00 per 6 months, $66.00 per year.

Outside Canada, $16.00 per month, $192.00 per year.

BY MAIL
Saturday Times Only
Sunday Colonist Only
Canada, 50 cents per copy, $25.00 per year.
Outside Canada, 75 cents per copy, $37.50 per year.

CIRCULATION REPRESENTATIVES

Duncan, Chemainus— Mr. HILTON HOLT	746-6181
Nanaimo	753-2766
Lake Cowichan	749-3156

United States Representatives
LANDON ASSOCIATES INC.
New York, Chicago, Southfield, Atlanta, Boston, San Francisco, Los Angeles, Philadelphia, Rochester, Cleveland, Charlotte, Cincinnati, Syracuse, Hamburg, Williamstown, Clinton, Memphis, Levittown, Raleigh.

PAGE REPRODUCTIONS OR MICROFILM COPIES OF COMPLETE PAPERS AVAILABLE FOR ALL PAPERS PUBLISHED
PHONE 382-7211, LOCAL 276

1 BIRTHS

LEESON—Born to Roy and Karen (nee Wilson) a daughter, Heather Louise, 6 lbs. 5 ozs., on May 21st, 1977. Thanks to Drs. Shorting, Wickert and Royal Jubilee staff.

LUDVICSON — In loving memory of my loving Husband Oscar who passed away suddenly May 28, 1976. Sadly missed by wife Rose and daughter Doris and granddaughter, Pat and family.

DEATH and FUNERAL ANNOUNCEMENTS DIRECTLY FOLLOWING CLASSIFIED

14 ANNOUNCEMENTS

Book Ahead

We have 8 floors of accommodations to offer for your upcoming BANQUET, WEDDING, MEETING, DANCE, BINGO or REUNION.

AVAILABLE DAY OR NIGHT, Monday through Sunday, for groups of 250-325 per floor.

Check out our very reasonable rates and book early!

Call MR. GODDARD, Manager
386-0723
QUADRA CREATION SOCIETY
1600 Cuadra at Pandora

Brentwood Sport Fishing Canneries Ltd.
7034 BRENTWOOD DR., 652-1512
NOW UNDER NEW MANAGEMENT
OPEN ALL DAY 7 DAYS A WEEK
Custom can your sports caught fish.

VICTORIA CENTRAL LIONS golf club set Draw June 14.

15 COMING EVENTS and MEETINGS

NON-STATUS INDIANS BINGO
EVERY
Monday
Esquimalt Legion,
Admirals Road
Early Bird 7 p.m.
6 Cards $2.00
Extra Cards 25c
OVER $1,000
20th GAME
$200
Prize Money Each Week
Free bus leaving Langford across from Westwind, 6:15 p.m. returning after extra game.

FREE BUS
Into town after extra game
EVERYONE WELCOME!

ESQUIMALT LEGION BINGO
622 Admirals Road
Every Sunday
EARLY BIRD 1 P.M.
REGULAR 1:30 P.M.
$1 admission or 6 cards for $2. 5 extra games 5 for $1. Everybody welcome.
FREE BUS TO TOWN.

ATHLETIC BINGO
WEDNESDAY
VICTORIA CURLING CLUB
1952 QUADRA
386-0723
Doors Open 6:30 p.m.
Early Bird 7:30 p.m.
Regular Games 8:00 p.m.
5 Extra Games

HORNET FOOTBALL BINGO
Sat. May 28
O.A.P. Hall
1600 Gov't St.
EARLY BIRD
6:30 p.m.
Regular Games
7:00 p.m.
5 EXTRA GAMES

ATTENTION DUNCAN
RCSCC Admiral Mainguay will be holding their annual inspection this coming Sunday, May 29 at 2 p.m. at the Royal Canadian Legion, Duncan, being inspected by Captain Alsgard, commandant naval reserve training centre Esquimalt are the Navy League Cadets, Navy League Wrenettes and Sea Cadets. All parents, friends and anyone interested are urged to come and support our young people.

AN-AF BINGO
CURLING CLUB
EVERY SUNDAY 6:30 P.M.
5 EARLY BIRD GAMES
20-REGULAR GAMES
25c A CARD
1ST JACKPOT $100
2nd JACKPOT $700
5 EXTRA GAMES
25c A CARD
$60 OR MORE
FREE BUS TO TOWN
IN AID OF VETERANS, JUVENILE SPORT, SENIOR CITIZENS HOUSING.

SPRING SOCIAL, SAT. MAY 28th, Marigold Hall, 9 P.M. - 1 P.M. Ladies bring box supper for 2. Prizes for best decorated box. Tickets $3 couple. Raffles, dancing, bar service, door prizes and coffee. Soonsored by Outdoor Tillicum Club. Proceeds towards 7th Douglas Scouts.

FARMERS BUY AND TRADE
Luxton Fair grounds, every Sunday. Sellers $2.00, buyers free. This week featuring a combination of Victoria's best country bands. 478-2759.

THE VICTORIA CENTRE OF Psychic Science will hold a Bazaar, 1600 Quadra St., Wednesday, June 1, 7 p.m.-9 p.m. Several stalls, raffles, tea, psychic readings. Everybody welcome.

REGULAR SATURDAY OLD Time dance, Centennial Church Hall, David St., 9-12, $1.50. Columbian Orchestra.

15 COMING EVENTS and MEETINGS

ORCHID LOVERS
Free to Public
Noted N.W. Orchidist Gary Baker To Speak Saturday, May 28, 8 p.m.
Raffle-Minishow
Saint Matthias Church Hall
Richardson and Richmond Sts.
Inquiries 479-2272

MYSTERY TOURS
Leaves V.I. Coach Lines depot every Sunday at 1:30 p.m. Return 5 p.m. $5.50 includes tea. 385-4411.

16 CATERING, BANQUETS and RECEPTION ROOMS

HAVING A PARTY?
Have it at our place. You can book our brand new banquet room for your wedding reception, club or company dinner or family get together. Our rates are low, our food is great and service superb. Friendly Flo has all the details and is ready to serve. 384-7151

JAMES BAY INN
270 Government

GEORGE'S BAVARIAN BANQUET FACILITIES
1021 Pandora 382-7121
INTERNATIONAL CUISINE
3 DINING ROOMS AVAILABLE
SMALL OR LARGE PARTIES
UP TO 150 SEATING CAPACITY
ENTERTAINMENT
AVAILABLE ON REQUEST

WANTED; CATERING FOR 150 people, end of August. 479-5100.

20 LOST and FOUND

LOST ON HAPPY VALLEY ROAD female German Shephard-black lab cross probably heading towards Victoria. Any information 385-2946. Reward.

LOST: LADY'S OMEGA GOLD strap, inscription, vicinity Keg 'n Cleaver, sentimental value. Reward. 384-6613 days, 656-6087 evenings.

LOST AT INDIAN DAY BOAT ramp, on Thursday, May 26th, one small, black portable radio. 658-8029.

LOST — SILVER CHARM bracelet. Owner will identify 3 charms. Phone after 5, 478-5740. Reward offered.

LOST: SATURDAY, IN WOOLCO parking lot, male red-gold lab cross. Answers to Seth. Call 752-7210 collect.

LOST: THETIS LAKE PARK Sunday afternoon, Kodac instamatic, in case, small reward. 598-4363.

LOST FRIDAY MAY 20, GENTS glasses, between Parliament Buildings and Empress Hotel. Reward. Phone 477-6237.

LOST: LADIES' CARAVELLE watch in Colwood Shopping area or Burnside at Douglas. Reward. 478-4619.

LOST: GREEN METALLIC Tiger 10 speed bike. Serial Number 751C71886. Cedar Hill School area. 477-0454.

WARNING PET OWNERS. KEEP pets under surveillance at all times — they could be stolen or impounded. Animals' Crusaders.

LOST: FRIDAY MORNING 27TH May from Calvert Road, Sooke, male neutered sealpoint Siamese cat. Reward. 642-5549.

MISSING: TABBY PERSIAN male cat with short tail. Phone 256-5903.

LOST — MALE BLACK KITTEN. If found please phone 595-0667. Reward.

LOST: CEDAR HILL-ARROW Road area. Gray tabby cat. 477-6371.

LOST: LADY'S GOLD BULOVA in downtown area, May 25th, reward. 388-9015.

LOST: GREEN AND YELLOW budgie, May 15, University area. 477-5242.

LOST LONG HAIR TRI-coloured female cat, Beach Dr. 598-5877.

LOST: 1 LADIES GOLD WRIST watch, Omega. Reward. 658-5992.

FOUND: LADIES' WATCH AT J.C. Fair, please identify. 479-2878.

LOST: AMESTHYST RING, keepsake. Reward. Phone 479-5934.

21 HELP WANTED GENERAL

ADVERTISEMENTS IN THIS CLASSIFICATION MUST COMPLY WITH THE BRITISH COLUMBIA HUMAN RIGHTS ACT

PROFITABLE NEWSPAPER ROUTES LAKE COWICHAN AREA
The Daily Colonist presently has openings for carriers in the following areas: North Shore-Meades Creek Rd., Lake Cowichan; Youbou Rd., Youbou, B.C.
Anyone wishing more information, or wanting to apply for either of these routes should call either 748-3156, or Victoria, 382-4111 ex. 164, ask for C. Bradford.

ATTENTION TEACHERS
Put your teaching background to good use this summer. World Book — Childcraft has some sales openings in Victoria and Up-Island points. Flexible hours, excellent income plus $1000 minimum guarantee for those who qualify. Phone Kelly Robertson, 658-8877, T-50.

LIVE-IN HOMEMAKERS
Opportunities for semi-retired ladies to help their local community in our expanding newly established HEALTH CARE SERVICES UP-JOHN LIMITED. Call us to 388-6639, Monday-Friday, 9-4:30.

UNIQUE AND PERFECTLY LOCated barber-stylist shop in a rapidly growing southern Vancouver Island community has great opportunity for the independant person. All offers considered. Phone 642-3800, after 6 p.m.

DAYTIME SITTER URGENTLY NEEDED
8:00 — 4:30, in your home or mine for my seven-old daughter, Brentwood Bay area. Will consider student for the summer. 652-4255 after 5.

NATIONAL COURIER COMPANY requires driver part-time, could work up to full-time. Should be neat, presentable, 21, would suit young female. Apply in person, 751 Tyee Road.

MANAGER CARETAKER
Mature couple required to manage large apartment complex, experience necessary. Apply Victoria Press Box 227.

PAUL'S MOTOR INN
Victoria award winning Motor Inn has an opening for a relief night auditor. NCR or accounting experience required. Apply in person 1900 Douglas.

COOK WANTED IN SIDNEY FOR small exclusive steak and seafood dining room, open 5-10 p.m. Sober and mature person only need apply. 656-4540 for interview.

WANTED — MATURE PERSON with management abilities able to deal with the public in radio and television servicing. Will train. 478-9222 or 388-9333.

RELIABLE BABYSITTER, MY home preferably part time, Marigold district on Snowdrop, 2 very easy boys, 2 years and 7 months. Phone 479-1315 after 5 p.m.

EARN $10-$30 HR.!
Let Celebrity Fashion Jewels show you how. No investment or delivery. 385-3258 evenings.

FLORAL DESIGNER, FULLY qualified, needed immediately. Phone 479-2726 for interview appointment.

LIGHT CARETAKING IN EXchange for reasonable rental in one-bedroom waterfront home, over 50, P.O. Box 474, Sooke.

DOWNTOWN, DENTAL PRACtice, requires full-time, B.C. certified, dental assistant, reply to Victoria Press, Box 212.

QUALIFIED HAIRDRESSER wanted, hone 382-6611.

21 HELP WANTED GENERAL

GLENDALE LODGE SOCIETY
Requires for Intermediate Care Centre

Registered Nurse
For Vacation Relief and On-Call Duties

Qualifications: Eligible for Registration in Nursing Association.

Reply:
Personnel Officer
P.O. Box 4250
Postal Station A
Victoria, B.C.
V8X 3X9

Avon Calling
SELLING AVON PRODUCTS IS FUN! It's very profitable too. A combination that can't be beat — plus your hours, your own Territory. Call Now, Miss Binder, 384-7345

BOARD OF MANAGEMENT OF THE UNIVERSITY OF VICTORIA DAY CARE CENTRE
Requires a supervisor. The supervisor shall direct the program supervise the staff, manage the budget and work with parents and the Board of the Day Care Centre. Candidates should possess experience in these areas and have acceptation with the community care licensing board. Only fully qualified individuals need apply. Applications should be directed in writing to the chairman, Day Care Management Board, Students Union Building, University of Victoria. Closing date for applications is June 6th, 1977.

WOMAN'S PROJECT
Office Manager, responsibilities include overall management of small office, setting up filing system and library, assisting staff in collection of information, supervision of volunteers and other casual staff, general typing and receptionist duties. Experience in office management necessary as well as tact and warmth. Knowledge of women in middle years and of various social services in Victoria an asset! Salary approx. $10,000. Please apply by June 15, in writing only to 'Prime Time, 7330 Oliver Street, Victoria.

ENQUIRIES ARE INVITED FROM person interested in the position of Executive Director, Kinsmen Child Development Centre, Nanaimo, B.C. The Executive Director is responsible to the Board of Directors for the effective operation of a day centre dedicated to the care and training of pre-school handicapped children. Current enrollment is 27 regular attenders; with 99 on the therapists' rolls. Further details may be obtained by contacting Mrs. Irene Parenteau, Executive Director, 1685 Grant Street, Nanaimo.

INTERMEDIATE ACCOUNTANT
Required immediately for client accounting and preparation of financial statements by medium sized public accounting firm in Nanaimo. Preferably on 3rd or 4th year of C.G.A. course. Excellent opportunity for self starter. Please reply in confidence with resume in own handwriting to
30 Front Street, Nanaimo, B.C.

MATURE PERSON NEEDED IMmediately for daytime babysitting in my home, Cordova Bay. Two children, ages 1 and 3. Approximately 6 to 8 days per month, $1.00 an hour, and own transportation necessary. Victoria Press Box 234.

RETAIL FARM STORE REquires person for vegetables sales for the season. Experience in retail required. Also transportation. Mature person with knowledge of vegetables varieties preferred. Apply 205-3400 Douglas St. 382-4274.

EXPERIENCED CAR RENTAL agent for Victoria airport for full time work. Must be self started and willing worker. Please apply to Kimta Holdings Ltd. Avis Licensee, 638 Humboldt St., Victoria, B.C.

DRIVER REQUIRED FOR GENeral pick-ups and deliveries. Christian organization. Mature person preferred to comply with insurance regulations. Starting salary $3.22 per hour, 40-hour week. 386-3295 for interview.

MACHINIST FOR THOMPSON Machine Works Ltd. Experienced in lobbing shops preferred, union rates and fringe benefits. Contact the shop foreman at 386-7623 or Box 160, Parksville, B.C.

WE HAVE AN OPENING FOR A dependable fully experienced baker who can take charge. Also we need a baker's helper. Apply in person, Mintens Bakery, 2405 Douglas St.

NEEDED CARETAKER FOR Centennial United Church, salary plus apartment on premises. Suit older married couple, phone 384-3135 or 384-6424, Monday through Friday, mornings only.

I REQUIRE LOVING DAYCARE in August for three children, girls 9 and 11, and son 8 months, all well behaved, Gorge area, will consider others, Daycare subsidy. 382-4830 after 6 p.m.

HOSTESSES-HOSTS AND Waitresses-Waiters. MUST APPLY IN PERSON TO CUCKOO CLOCK RESTAURANT - 3651 Douglas St., Town and Country Shopping Centre.

COUPLE WANTED TO WORK ON hobby farm, Duncan area. Heated single bedroom, unfurnished cottage provided. Must have knowledge of gardening and livestock. Write Victoria Press, Box 202.

RESIDENT MANAGER REquired. Middleage couple for 56 suite adult building. General maintenance of building, gardening and other normal duties. Prefer experienced. Victoria Press Box 207.

FULL OR PART-TIME HELP for service station. Apply 305 Trans Canada Highway at Tillicum. No phone calls. See Al or Jim.

HAIRSTYLIST
60% COMMISSION
With clientel. 477-2372, 384-6100.

OPENING FOR TELLER, MUST be experienced, apply at Bank of Nova Scotia, Shelbourne Plaza. 477-1838.

WANTED RESPONSIBLE woman to act as live-in companion to elderly lady. Room, board and salary. References. 595-2354.

NIGHT AUDITOR MUST BE fully experienced in hotel operation. Apply Manager, Executive House Hotel, 388-5111.

MANAGER-CARETAKER FOR Up-Island apartment. Good opportunity for right couple. Reply Victoria Press Box 63.

GONDOLA PIZZA NEEDS A cook, Kitchen experience or eagerness an asset. Apply 1015 Fort Street between 1:30 and 4 p.m.

MATURE PART-TIME CLERK for Pharmacy in Oak Bay. Reply with phone number, age and experience, Victoria Press Box 251.

EUROPEAN HEALTH SPA, 1570 Hillside. Girl instructresses needed. Interviews between 1-4, Monday, Tuesday and Wednesday.

RELIABLE PERSON 1 DAY PER week for housework, Glanford area. 479-1198.

BALL ROOM DANCE, TEACHers: Silver, Bronze, Dancenery. 384-3841, 24 hours.

DAYCARE FOR TWO BOYS, AGE 6 and 8. Tattersal and Saanich Road area. 386-7955.

EXPERIENCED COOK, FOR 22 guests, 10 a.m.-6 p.m. 3 or 4 days a week, phone 598-4330.

21 HELP WANTED GENERAL

UNIVERSITY OF VICTORIA requires Research Associate

A Research Associate is sought for a project on the development of Soviet research on learning to read. Candidates should be bilingual in Russian and English. It possible, they should have qualifications in psychology or education, with a special interest in reading. The chief task of the Associate will be technical translation from Russian to English.
SALARY: $12,000 for one year, with possible extension for a further 6 months.
APPLICATIONS: To Mrs. N. Cumming, Faculty of Education, University of Victoria, P.O. Box 1700, Victoria, B.C. V8W 2Y2.
CLOSING DATE: July 31, 1977.

SECREARY MANAGER
Required immediately for large Royal Canadian Legion branch. Successful applicant will be responsible for over-all management of all club facilities including overseeing licensed bar operation. Must have sound knowledge of office procedures, thoroughly experienced in management techniques, initiative, good judgment, communication skills essential. Legion experience desirable. Send resume and salary desired by 15th June, 1977, to Prince Edward Branch 91, 761 Station Road, Victoria.

Experienced Building Managers
Husband and wife team required for 34-suite apartment block in Duncan. Middle aged couple preferred. $417 per month, plus 2-bedroom suite. Please supply previous record of employment. Send to Mrs. Brown, J. H. WHITTOME CO. LIMITED, 68 Station Street, Duncan, B.C. V9L 1M5. 746-6161.

ESTABLISHED AUTHOR WITH long public career who is working on memoirs requires assistance of thoroughly competent typist on ½ time basis. Anyone interested is invited to send particulars of experience, education and other qualifications and salary required to Victoria Press, Box 232. All communications will be treated as strictly confidential.

RESIDENT MANAGERS
Large apartment building requires resident managers. MUST be capable of dealing with public, possess verifiable references and with assistance fully maintain the building and grounds. Excellent salary. All applications in confidence. Closing date May 31, Victoria Press Box 244.

TWO PERSONS TO TEND SMALL marina/drive motel, as husband and wife team (married couple). Must have supplementary income. Five room seaview suite with fireplace and utilities provided in lieu of services, plus incentive commission. No pets. Applicants mail replies to the Advertiser, 5070 Catalina Terrace, Victoria V8Y 2A5.

MANAGER FOR VANCOUVER ISland Automotive Jobber. Must have experience in the parts business and with motivating and managing people. Salary and bonus, $16,000 to $30,000 per year. Send resume with age and experience and last year's T-4 slip to Victoria Press, Box 229.

EXPERIENCED DINING ROOM WAITER-WAITRESS
Hy's Steak House, Duncan. Call after 4 p.m. Also full-time dining room hostess job available. Mr. E. Renkin, 746-5126.

PRACTICAL NURSE REQUIRED by busy western community general practicioner to start mid June or sooner. Five day week. Please apply by letter giving full details of experience to date and salary required to Victoria Press, Box 205.

CONSCIENTIOUS INDIVIDUAL needed to maintain grounds and to do maintenance work for property management firm permanent employment and benefits. Send resume in writing stating wage expected and experience to Victoria Press Box 245.

COULD YOU USE AN EXTRA INcome, want to buy a boat, a new car, furniture or something else that you want but can't afford? We have openings for full or part time sales people. Call now for appointment, Langford Branch of Electrolux Canada Ltd. 478-9566.

SUMMER OR LONG TERM
Energetic person required to look after six and four year old boys during day starting immediately in Heritage House and interesting neighborhood. Possibility of live-in arrangement, remuneration and hours negotiable. Call 385-7152.

ASSISTANT RESIDENT MANAGER
Apartment block (large) requires resident assistant manager. Duties include cleaning swimming pool, plus 2 days per week relief management. Some experience preferred. Victoria Press Box 243.

HANDICAPPED YOUNG WOMAN requires younger female live-in companion-housekeeper, must have valid driver's licence, be capable of some lifting, be energetic, reliable and responsible. Phone before 12 noon, 383-7837.

POSITION RE-OPENED, MATURE girl wanted to care for two young boys, 7:30 a.m. to 5 p.m. Esquimalt Road, Grenville Avenue area, day-care subsidy, will consider girl to live-in, call 383-2776 after 5:30 p.m.

MANAGER-CARETAKER
Husband and wife team for large new apartment complex, must have experience. Send resume and references to Victoria Press, Box 116.

EXPERIENCED RESIDENT caretaker couple for 83-suite apartment block with pool and facilities. Position available June 1st. Please send resume to Victoria Press, Box 119.

WANT A CHALLENGE? TELEphone Solicitors, commission plus bonus. Will train, 479-8202 between 11 a.m. - 1 p.m. "only", ask for Dennis.

FUN AND FINANCES
Full or part-time opportunities in the world of fashion. Free samples, no deliveries. No collecting. Call 478-8217, or 478-0823, after 3.

FULL OR PART-TIME, UNUSUAL opportunity for couples or singles interested in a extra income. To arrange appointment phone 642-3776 between 6-8 p.m.

ELDERLY WOMAN OR COUPLE to live-in and housekeep for elderly gent on Salt Spring Island. Light duties, renumeration to be discussed. Phone 112-537-5719.

RELIABLE PROPERTY MANAger, supervisor. Live in. Experienced handyman. Modern apt. 592-7678.

MECHANIC NEEDED. MUST BE experienced in Volkswagen power train repair. Needed immediately. 479-1122.

RESPONSIBLE AND MATURE student to babysit 4 and 5 year old, Part July and all August, Gordon Head. 479-8609.

RELIEF HOUSE PARENTS
Couple to do relief work in home for mentally-handicapped children. Phone 592-0103 for interview.

MANAGER-CARETAKER
Retired couple required to manage new 28-unit apartment. Apply Victoria Press, Box 227.

MATURE PERSON FOR GENEral house work in small guest home. Live in. 652-3497.

EXPERIENCED HOUSEKEEPER required 4 days per week, phone morning, 385-1652.

BABYSITTER FOR 5-YEAR-OLD and 1½ year old. My apartment, shift work, Victoria West. 384-2095.

BABYSITTER WANTED FOR shift work, my apt., two children. 384-2095.

PERSON WITH SALAD MAKING experience required for day shift. Apply Victoria Press Box 240.

RELIABLE BABYSITTER NEEDed, occasional weeknights, $1.00 per hour. 478-7233.

GRILL COOK, UNION SCALE, good conditions and potential. Rural, Victoria Press, Box 238.

BAKER WANTED FOR NIGHT shift, Embe Bakery, Ganges. Phone 112-537-5611.

21 HELP WANTED GENERAL

FIRE FIGHTERS
for the
CITY OF VICTORIA
FIRE DEPARTMENT

Salary $1040-$1486 per month.

Applications are invited for the position of Fire Fighters with the Victoria Fire Department. Interested applicants must meet the following MINIMUM REQUIREMENTS:

Height	Minimum 5'9"
Weight	Minimum 180 lbs.
Age	21 to 29 years
Health	Good health and physically fit
Vision	20-20 uncorrected
Education	High School Graduation

The successful applicants will be required to work a 42 hour week under the two platoon system and will enjoy a liberal fringe benefit programme including group insurance, M.S.P.-A. and Dental Plan, superannuation and sick leave allowance.

Applicants should be prepared to undergo a physical fitness test, written aptitude tests and interviews before final selection.

Applications now on file with the Personnel Department will also be considered. Applications are being called for future vacancies in the Victoria Fire Department. Interested persons should apply in writing to the Personnel Director, City Hall, stating age and qualifications not later than 9 a.m., Thursday, June 2nd, 1977.

SUMMER EARNINGS
Girls, boys, adults, we have a few profitable routes coming available in the Lansdowne Rd.-Cadboro Bay Rd. area. These routes earn between $65.00 and $80.00 per month. For only 1 hr. of your time each morning, leaving your day free for other activities. Have some fun while you earn. Excellent profits. Phone today for an interview. Mr. Seal, 383-4111.

COMOX VALLEY CHILDREN'S DAY CARE SOCIETY
COURTENAY, B.C.

Applications are being accepted for the following positions:

1. (SUPERVISOR): Day Care and Nursery School; all applicants must be licensed by the Community Care Facilities Licensing Board.

2. (ASSISTANT SUPERVISOR):

Please forward a resume to P.O. Box 3366, Courtenay, B.C. before June 3rd, 1977.

DISTRICT NO. 69 ARENA
The successful applicant will operate refrigeration, ice making and ice resurfacing equipment, maintain an ice sheet, perform building and equipment maintenance, cleaning task and maintain records of maintenance equipment. Sufficient education to allow successful written and oral communication with employees and the public, plus manner and appearance comparable with this public contact type of work. Previous related experience and natural mechanical ability are definite assets.

ARENA MAINTENANCE STAFF
Parksville, B.C. has an opening for This job is covered by a union agreement. The 1977 salary scale is $7.14 per hour.
Applications for above position must be received by June 15, 1977 in writing and giving a resume of personal data, education and experience to Recreation Facility Manager, Disntrict 69 Arena, Box 1119 Parksville, B.C. V0R 2S0.

RESIDENT ASSISTANT MANAGERS
Hard working, ambitious couple with apartment experience for large modern apartment building with swimming pool. Duties mainly cleaning and replacing managers two days per week. Please state experience and give references, Victoria Press, Box 67, Diamond Developments.

SCHOOL DISTRICT 63 (SAANICH)
School Custodians. Several full and part time positions. Applications are invited from suitably qualified persons for the position of Custodian 1 (custodian helper) required for Saanich School District, effective September 1, 1977. Salary range $6.16 to $6.58 per hour. Application forms are available from the School Board office, telephone 655-1111. Closing date for acceptance is Friday, June 10, 1977 at 12:00 noon. R. S. Ingram, Secretary-Treasurer, School District 63 (Saanich), P.O. Box 2010, Sidney.

SALES POSITION — POSSIBLY leading to management position. For new quality Canadian Indian and Eskimo Art Gallery style store. Successful applicant should have fairly extensive knowledge of Canadian Indian and Eskimo Art and Culture. Salary to commensurate with experience. Applications available at 605 Courtney St.

UNHAPPY?
With your present situation and income, if you have experience in the drapery field and have sales ability and would enjoy a full or part-time position, contact Mr. Anderson at Simpson Drapery, 382-2751.

SCISSORS
Requires models for haircutting, longer hair preferred, no charge. 388-6477.

RETAIL SALESPERSON WANTed. Apply in person Fischer's Fine Furniture, 1000 Tillicum Rd.

WANTED IMMEDIATELY, A Mature experienced lady to do housekeeping duties in a hotel. 598-4556.

EXPERIENCED FLORAL DESIGNER required. Phone 479-1765 or 477-0401.

ALTERATIONIST FOR LEATHER garments, phone for appointment. 595-7143.

BABYSITTER, WEEKDAYS, 2-4:30 p.m. Langford area. 478-1141.

22 OFFICE HELP

ADVERTISEMENTS IN THIS CLASSIFICATION MUST COMPLY WITH THE BRITISH COLUMBIA HUMAN RIGHTS ACT

GENERAL INSURANCE OFFICE requires secretarial help. Typing shorthand a necessity. Insurance experience an asset. Must be willing to learn. Please send resume to Victoria Press Box 180.

LEGAL SECRETARY WITH EXperience in litigation required. Good typing essential, together with ability to work on own initiative. $850-$900 plus depending on experience. 386-9021.

EXPERIENCED ACCOUNTING machine operator—Burroughs L3000 — required immediately. For interview call Farmer Construction Ltd., 388-5121.

CLERK TYPIST WITH GENERAL office experience required for transportation office, Victoria Press Box 250.

INSURANCE TYPIST REQUIRED for June 27th to Sept. 2nd. Experience in personal lines an absolute must. 386-6754.

22 OFFICE HELP

SENIOR STANDARDS CLERK
is required by the B.C. Assessment Authority for its Assessment Standards Division located in Victoria. The successful applicant will be involved in diversified, complex clerical activities requiring a high degree of accuracy and meticulous attention to detail. Under direction the incumpent will be responsible for the maintenance of the Library including acquisition and documentation, and will act as co-ordinator of the audio-visual training programs and related documentation. The incumbent will also be required to prepare varied documents and complex statistical and narrative reports and will assist division and section managers in clerical matters relating to cost analysis, manual development, training and research. Additional duties include the review and checking of a wide variety of reports and supporting material to ensure conformity with procedures and regulations and when required, the drafting of new forms, codes, proc

21 SALES PERSONS and AGENTS

SALES PERSONS REQUIRED, excellent opportunity, above average income, car required. Will train. 479-8202 between 11 a.m. - 1 p.m. "only", ask for Dennis.

SALES PERSON, MALE OR FEMALE for mobile home sales. We will train if not experienced. 474-1202.

25 TEACHERS

ADVERTISEMENTS IN THIS CLASSIFICATION MUST COMPLY WITH THE BRITISH COLUMBIA HUMAN RIGHTS ACT

SCHOOL DISTRICT No. 44 (North Vancouver)

SCHOOL PSYCHOLIGIST

School District No. 44 requires School Psychologist in September to work in the elementary schools.

Duties include diagnostic evaluation of individual pupils, involvement in the interpretation and implementation of diagnostic observations, and participation in the development of In-Service programs in the area of learning problems.

It is expected that applicants would have training at the graduate level in the fields of Educational Psychology, reading and/or special education and be familiar with diagnostic evaluation procedures at the elementary level. Teaching experience is considered a valuable asset.

Please reply in writing, complete with curriculum Vita, to the Personnel department School District No. 44, 721 Chesterfield Ave., North Vancouver, B.C. V7M 2M5. Applicants must be eligible for a B.C. Teaching Certificate. Closing date for applications is June 8th, 1977.

The Namgis Education Society is working toward taking over the Education of Indian children in Alert Bay. As a beginning, the Society is seeking certificated applicants to fill the following positions:

1—Kindergarten Teacher
2—Teacher for a mixed class of Grades 8, 9 and 10.

Applicants must be willing to work closely with the Society in providing academic and culturally based curricula for Indian students who may have had difficulties in the public school system.

These are challenging opportunities for teachers interested in an alternative to the traditional classroom.

Curriculum vita with name, address and phone number of interested applicants should be sent by May 28, 1977, to:
David J. Hunt,
Chairman
Namgis Education Society,
Box 210,
Alert Bay, B.C.,
V0N 1A0.

UNIVERSITY OF VICTORIA
Faculty of Education
PART-TIME SUPERVISORS OF ELEMENTARY AND SECONDARY STUDENT TEACHERS

Supervisors are required to instruct, assist, and evaluate elementary and secondary student teachers during weekly seminars and during student teaching practica. Applicants shoud have public school, experience and superior ratings for past teaching.

Applications close July 1, 1977. Appointment effective September 1, 1977 to May 30, 1978.

Inquiries and applications should be addressed to Dr. L. O. Olfia, Associate Dean, Faculty of Education, University of Victoria, Victoria, B.C. V8W 2Y2. Telephone 477-6911, Local 4375.

School District 85
VANCOUVER ISLAND NORTH

Applications are invited for the following teaching positions, effective Sept. 1, 1977:

ALERT BAY EL. JR. SEC. SCHOOL

J.E. (35%) plus core subjects (65%).

Home Ec. (35%) plus core subjects (65%).

ADMINISTRATIVE ASSISTANT — Administrative work, counselling, discipline, teaching and involvement with the direction of the junior secondary program.

Please send information on background, training and references to District Superintendent of Schools, Box 90, Port Hardy, B.C. V0N 2P0.

SCHOOL DISTRICT 62
A band master is required for Belmont Secondary School to carry on well-established band program. This is a full-time position and involves band instruction at the grade 8 to 12 level.
Girls' physical education teacher is required for Junior Secondary School.
Applicants already on file should state their continued interest. Applicants should apply immediately by phone 478-1781 Mr. P. B. Putlinger, District Superintendent of Schools, School District No. 62, Sooke, 2227 Sooke Rd., Victoria, B.C. V9B 1W9.

SCHOOL DISTRICT 62
(SOOKE)
Modified English teacher required for Edward Milne Secondary School (Grades 8-12). Effective September 1, 1977, to teach a modified English program to students who have reading and writing problems. Classes of 20 or less. Please telephone replies to 478-1781, Mr. P. B. Putlinger, District Superintendant of Schools, School District No. 62 Sooke, 2227 Sooke Rd., Victoria.

26 PART TIME or TEMPORARY HELP

ADVERTISEMENTS IN THIS CLASSIFICATION MUST COMPLY WITH THE BRITISH COLUMBIA HUMAN RIGHTS ACT

CO-ORDINATOR SECRETARY required for flexible 20 hr week by Vancouver Island Co-op Pre-School Association. Telephone answering, typing, some evening meetings. Pre-school experience required. Must work from own home. Send resume to 1921 Hartwood Place, V8N 1H9.

WANTED, PART-TIME FLORAL designer, must be experienced. Apply in writing to P.O. Box 5263, St. B, Victoria, B.C.

MATURE CLERK FOR PHARmacy in Oak Bay. Reply stating age, experience, and salary. Victoria Press Box 149.

30 SITUATIONS WANTED

CASUAL WORK — PAINTING, gutters cleaned, tiling installed, repaired, home maintenance. 479-9887 Wesley.

CREATIVE SINGLE MAN 2, varied work experience seeks full time employment, all offeres considered. Victoria Press, Box 237.

HOME CLEANING SERVICES. Rug cleaning, windows, walls, etc. Recommendations. 478-0969.

MATURE WOMAN, WITH GOOD references, wants babysitting. 388-7249.

ALL KINDS OF ODD JOBS DONE competently by energetic University student. Rob 385-2691 after 5.

COUPLE, MIDDLE AGE, SEEK resident caretaker position apartment or condominium. 385-5671.

YOUNG MAN NEEDS PART time job of any kind. 479-7925 after 5 p.m.

WILL BABYSIT MONDAY-Friday, my home, Fernwood and Bay area. 595-4469.

EXPERIENCED ARCHITECtural draftsperson in need of work. Phone 386-7353.

DAY CARE, MY HOME, VISTA Heights. Ages two to five. 385-2113.

TALL GRASS CUT, BACK YARDS and vacant lots. 477-1745, 479-4865.

OUT OF WORK, WILL DO MOVing, painting, hauling art 384-9545.

30 SITUATIONS WANTED

MIDDLE-AGED COUPLE MOVing to Victoria with business background, seeks position as resident manager of Apartment dwelling. Husband has other employment, wife with bookkeeping background. Victoria Press Box 221.

METICULOUS, CONSCIENTIOUS, hardworking couple with two schoolage children required resident manager — caretaker position for a condominium or apartment building. Write Victoria Press, Box 224.

MAN, 23, HARDWORKING, RECently unemployed, requires Admin. or mngt. or trainee position. References available, or unskilled labor. ASAP. 386-0165.

AMBITIONS YOUNG MAN WITH photography, television and sound recording experience. Electronics background. Sales considered. 478-8801.

RESPONSIBLE EDUCATION student will provide day care for children, 2-5, my home, Tillicum and Burnside, 8:30-5:30. phone 386-7353.

GERMAN GIRL, HIGH SCHOOL graduate, wishes work as mother's helper for 1 year, beginning Sept. Oak Bay-Camosun College area preferred. 592-0462, 4-6.

LICENSED DAY CARE, University area. Opening for 2 children. Some educational facilities. 592-9820.

33 BANDS, MUSICIANS and ORCHESTRAS

ROCK BAND LOOKING FOR EXperienced bass player, style of Black Sabbath, Alice Cooper, Deep Purple etc. Original materials, practicing recording studio preferred someone rehearsing everyday. Jeff 112-719-5760.

WANTED EXPERIENCED sound technician, for travelling rock band. 598-2560.

BIG BAND FOR HIRE, COPPERTONES — 384-1274.

34 PRE-RECORDED MUSIC

WAYNE'S MUSIC FOR ALL OCcasions, reasonable rates. Phone 479-4835.

LLOYD'S MUSIC UNLIMITED, 25 years' dance know-how. 656-5814.

DENNY'S CANNED MUSIC 656-3585

36 BUSINESS SERVICES and DIRECTORY

Accounting Service

EXPERIENCED BOOKKEEPER will keep books for small businesses at very reasonable rates. Phone 385-7353 after 5:30 p.m.

BOOKKEEPING AND OFFICE management part-time for small businesses. Reliable accurate, reasonable rates, phone 382-8307.

Appliance Repairs

YOUR CHIPPED PORCELAIN APPLIANCES, BATH, BASIN, ETC. Any colour — rebuilt like new — free estimates — reasonable — contact Anton's Porcelain and Tile Repair, 598-5609.

APPLIANCE REPAIRS, WASHers, dryers, stoves, reasonable rates. Phone Jim's Appliance, at 386-5263 anytime.

Appraisals

P. G. JACKSON LIMITED
All Types of Real Estate
Appraisal anywhere on Vancouver Island
535 — 1070 Douglas Street 388-9102

BROWN BROS. on LANSHARD
"People Helping People"

PROFESSIONAL FEE APPRAISERS FOR ANY PROPERTY IN B.C.
385-8771 (anytime)

Auto Glass

CALL US — 382-3031

BOSSOM GLASS CO. LTD.
OUR PRICES ARE LOWER SEE US FOR YOUR AUTO GLASS REQUIREMENTS AFTER YOU VISIT THE ICBC CLAIM CENTRE. WE ARE JUST ONE SHORT BLOCK AWAY AT 3347 OAK ST.

Blasting

SANDBLASTING
Will Do Big or Small Jobs
Will do brick, cement, wood, glass, steel, etc. Big buildings and small buildings, boat trailers and furniture. 386-7313.

Breathing Equipment

PROBLEMS BREATHING?
Home respirators and nebulizers, oxygen and equipment. For volume use we feature Marx Oxygen Support System for brochures and information call Jack, no obligation. Wasa Breathing Equipment, 2235 Shelbourne, 595-4331.

Cabinet Making

CUSTOM BUILT CABINETS, vanities and commercial fixtures. Phone 652-1608, evenings 479-0078.

CUSTOM BUILT CABINETS. DO you want quality work, sensibly priced? Rick, 656-7032.

Carpenters

ISLAND FRAMING
We now have experienced crews available for framing houses or small apartments, or to build your custom home. Estimates and references given on request.
652-3572

CAPPA CONSTRUCTION LTD.
Framing, concrete forming, metal studs, commercial siding, renovations, alterations.
382-0160

A. J. CONSTRUCTION
Form work, framing, finishing, cedar siding, sundecks, quality work at reasonable rates. Call Dave 642-3912. Evenings 642-3736. Free estimates.

BETTER BUILT CONSTRUCtion, all types of contracting. How about a sundeck? Special consideration to O.A.P. 598-7219, 595-4451.

WHOLE WINDOWS BOUGHT, any quantity. We pick-up. VICTORIA COMMUNITY WORKERS 385-4654

BEFORE YOUR FINAL DECIsion about any improvement or addition at home or office, call me for better ideas and sensible prices. 479-2420 evenings.

O. J. CONSTRUCTION LTD. Professional services for general contracting, framing and custom building. 382-8819.

FARMER CONSTRUCTION
Design — Renovations
388-5121

K. HEYDE CONSTRUCTION LTD. Framing, finishing and siding crews. 479-5640.

Drain Service

TIM CON BUILDERS, WE BUILD better homes. 386-8125, leave message.

R. J. RESTALL CONSTRUCTION Ltd., framing and general contracting. Quality guaranteed. 478-0430.

Draperies

HOURIGAN'S
Floor Covering Specialists
NOW SHOWING DRAPERIES
PROMPT IN-HOME SERVICE
715 PANDORA AVE. 386-2401

Dressmaking

EXPERIENCED, PERSONALized dressmaking. Wedding outfits or merely summer sewing phone 595-3805.

DRAPERIES, LADIES, CHILdren's dressmaking and alterations, good fittings, reasonable. 477-1018.

DRESSMAKING, ALTERATIONS and installing zippers. 383-9283.

36 BUSINESS SERVICES and DIRECTORY

Carpenters

PERMA CONSTRUCTION
"WE DO IT ALL"
DESIGN — REPAIRS
ALTERATIONS — NEW CONST.
Free Estimates 384-2323

F. J. CONSTRUCTION, ALL sorts of carpentry work, additions, alterations finishing, framing, etc. Private and commercial. Free estimates. Call Fred Jorgensen, 642-3075.

CERTIFIED CARPENTER, REAsonable rates. Call 479-9423.

FRAMING CONTRACTS WANTed, houses, duplexes, etc., 477-8990.

SMALL JOBS ML SPECIALTY. Howie, 478-4705.

CARPENTRY, ADDITIONS, RENovations. 477-1946.

Carpets and Linoleum

HOURIGAN'S
CARPETS AND LINOS LTD.
FLOOR COVERING SPECIALISTS
715 PANDORA AVE. 386-2401

COMPLETE CARPET CLEANING services, free pick-up and delivery. Free estimates. All work guaranteed. 477-7864.

CARPETS, LINO, TILES, INstallation, all work guaranteed free estimates. 382-9326.

EXPERIENCED IN LAYING carpets and lino, guaranteed, reasonable. 477-7886 after 5 p.m.

CARPETS AND LINO INstalled. Reasonable rates. Free estimates. Phone 384-1566.

Carpet Cleaning

SPRING CLEANING
Chesterfields, love seats, chairs, etc. drycleaned in the home. Dry almost immediately. 1973 prices. Douglass Carpet and Upholstery Cleaners. Phone 592-9517 for free estimates.

RON'S CARPET CLEANING 12c square foot. Phone 658-5995.

Cement Contractors

SMALL JOBS OUR SPECIALTY. Carports, driveways, sidewalks, patios, basements. Quality workmanship guaranteed. Free estimates. Reasonable rates. 382-0982.

SPECIALIZE IN BASEMENTS, carports, sidewalks, patios. Free estimates. 388-4806.

Cleanup Services

I NEED WORK
Young man with 1-ton truck will do any size cleanup, hauling or small moving. Low hourly rates, very reasonable and reliable. 656-1641.

VICTORIA COMMUNITY WORKERS
Near enough to be there when you want us.
385-4654.

BASEMENT CLEANUP AND hauling, residential and commercial, reasonable rates, free estimates, 388-4578 call after 4 p.m. or before 9 a.m.

HOME AND YARD CLEANUPS — for trades or cash, call Victoria Community Workers. Day or Night 384-4632 for immediate action.

D & A SERVICES. RELIABLE men with new 24-ton or 1-ton flat-deck for any type of hauling or clean-up including trailers and boats. Estimates, 478-8742.

NO CHARGE AND UP
Two young responsible men have large truck. Basement, attics, composts, etc. Very reasonable. Bob's, 386-2451 anytime.

CLEANUPS AND HAULING, junk, furniture, composts, garages, yards, basements. Free estimates. Eugene, 383-3528.

PROMPT — EFFICIENT
Yards, basements, hauling of debris. Complete janitorial service. Call Larry, 477-8711 or 652-4322.

FREE REMOVAL FREE
Any unwanted household items and furniture, and cleanups. 385-8385, 388-6275 pager 752.

WILL HAUL AWAY OLD HOUSEhold articles, large or small. Also carpentry work done. Reasonable. J. Leek and Sons, 386-7490.

RELIABLE, RESPONSIBLE, reasonable. Cleanup and hauling services. Anything - everything. 382-3625.

CLEANUP, MAN AND EMPTY truck looking for work; reasonable. 385-7955.

PAINTING INSIDE AND OUT, general repairs, reasonable. 479-4446.

MAN WITH TRUCK WILL DO spring clean ups, reasonable. 382-2348.

MAN WITH PICKUP — SMALL cleanups, anytime. 388-6049.

BASEMENTS, COMPOST, YARDS, you name it. 479-3689.

Contractors

KIPOT CONSTRUCTION LTD.
Custom Home Builder serving the greater Victoria Area. Registered builder with 5-year warranty and $20,000.00 dollars Insurance on every new home built by us. Kipot's complete custom building service also offers you:
—Renovations and additions
—Personalized home planning
—Mortgage assistance
—professional design service
—Decorating consulting
Phone Mike 656-4066, or Vic 656-4003, anytime.

WHEATON CONSTRUCTION LTD.
General Contractors
Building Consultants
385-5702

ISLAND FRAMING
We now have experienced crews available for framing houses or small apartments, or to build your custom home. Estimates and references given on request.
652-3572

CAPPA CONSTRUCTION LTD.
Framing, concrete forming, metal studs, commercial siding, renovations, alterations.
382-0160

A. J. CONSTRUCTION
Form work, framing, finishing, cedar siding, sundecks, quality work at reasonable rates. Call Dave 642-3912. Evenings 642-3736. Free estimates.

BETTER BUILT CONSTRUCtion, all types of contracting. How about a sundeck? Special consideration to O.A.P. 598-7219, 595-4451.

WHOLE WINDOWS BOUGHT, any quantity. We pick-up. VICTORIA COMMUNITY WORKERS 385-4654

BEFORE YOUR FINAL DECIsion about any improvement or addition at home or office, call me for better ideas and sensible prices. 479-2420 evenings.

O. J. CONSTRUCTION LTD. Professional services for general contracting, framing and custom building. 382-8819.

FARMER CONSTRUCTION
Design — Renovations
388-5121

K. HEYDE CONSTRUCTION LTD. Framing, finishing and siding crews. 479-5640.

Drain Service

TIM CON BUILDERS, WE BUILD better homes. 386-8125, leave message.

R. J. RESTALL CONSTRUCTION Ltd., framing and general contracting. Quality guaranteed. 478-0430.

Draperies

HOURIGAN'S
Floor Covering Specialists
NOW SHOWING DRAPERIES
PROMPT IN-HOME SERVICE
715 PANDORA AVE. 386-2401

Dressmaking

EXPERIENCED, PERSONALized dressmaking. Wedding outfits or merely summer sewing phone 595-3805.

DRAPERIES, LADIES, CHILdren's dressmaking and alterations, good fittings, reasonable. 477-1018.

DRESSMAKING, ALTERATIONS and installing zippers. 383-9283.

36 BUSINESS SERVICES and DIRECTORY

Drywall

DRYWALL, TAPING AND boarding, ceiling and wall textures. Two tones. Arches etc. No job too small. Call us we're hard to beat. 382-3462 anytime.

TOP QUALITY DRYWALL
Boarding, taping and various textures. Satisfaction guaranteed. 474-2045.

EXPERIENCED DRYWALLER, reasonable rates. Phone 474-1646, Randy.

SMALL JOB DRYWALL, ALL phases and repairs. 595-2310 after 5.

NEW AND RENOVATIONS, free estimates. Phone 385-6011.

Electrical Contractors

NEW HOUSES WIRED, OLDER houses rewired. Service changes, renovations, commercial wiring, electric heating installation. Reasonable rates. Satisfaction guaranteed. Call for an estimate today. SIRWEL ELECTRIC LTD. 595-3876.

OLDER HOMES REWIRED — NO down payment. We finance at bank rates with approved credit. EDDY'S ELECTRIC — 385-7565

WIRING AND REWIRING
382-2660, 474-1454
Domes Enterprises Ltd.

FIRESIDE HOLDINGS LTD. Residential, new and rewiring 478-9475

Excavating

MATTSON BOBCAT SERVICE
Excavating, sewer lines, drainage installations, septic fields and all backhoe work. Hauling and clean-up work. Also a complete line of Landscaping work (from shrub planting to rock work and terracing or fencing). Work is 100 per cent guaranteed with fast, efficient service. Free estimates. 384-0277.

EXCAVATING, LAND CLEARing, road building, demolition, sand and gravel equipment rentals, 24-hour service. Radio controlled.
O.K. Trucking Co. Ltd.
Bus. Office, 2640 Nanaimo, 386-3474
Dispatcher, 2720 Turner, 382-6136.

WELCH'S DIESEL BOBCAT AND Trucking, Caterpillar, excavation, backhoe, terracing, rotovating, sewer and drain installation, clean-up and hauling. Reasonable. I care. 658-5501.

BOBCAT SERVICE, — COMMERcial and residential, landscaping, basements, back filling, backhoe, and rotovating. Contact Juan De Fuca Lawn Services. 386-9153 (res. 478-9917).

ALL EARTH WORKS AND PIPE works, excavating and trucking. Call Brian 479-2595.

SEPTIC FIELD INSTALLATIONS guaranteed and insured. Call Brian, 479-2595.

Fencing

FENCING AND GATES — ALL types in wire or wood supplied, installed or repaired. Island Chain Link Fencing Ltd. For free estimates phone 477-0322.

FENCES BUILT OR REPAIRED any style, reasonable rates. 382-2732, 478-1050.

ANYTIME—EXT. BACKHOE
Crawler "450" 4-1 bucket
LOISELLE BROS. 383-4568

VAN ISLE CHAIN LINK FENCing. 386-1841.

Flooring and Sanding

M&M FLOOR
Nights: Al 386-3078—Mike 652-4304
COMPLETE FLOORING CENTRE
Hardwood, Carpets and Linos
552 William St., 384-0343

Furniture Refinishing

DON'T REFURNISH, REFINISH! Unusual furniture refinishing and repairs. Stripping, bleaching, antiquing, varnish, staining, oil or lacquer finish. Phone Rutledge Refinishing 334-3489, Courtenay.

Gardening

DUTCH LANDSCAPERS. LAWNS, rockeries, planting, redesigning, cleanups, power raking, low maintenance gardens. Government certified spraying, fencing, patios. 384-7653.

CONTRACT FOR LAWN OR GARden maintenance. Residential or commercial. For Scandinavian workmanship phone E. Jacobsen's Garden Maintenance, serving Greater Victoria, 479-6422.

JUAN DE FUCA LAWN SERvices (also landscaping). Experienced and guaranteed. 388-9153 (Res. 478-9917).

RAMSAY'S LOW COST ROTOtilling, 15½ h.p., big or small gardens. Phone 598-6541 for reservations.

HARVEY'S LANDSCAPING AND garden service, new lawns cut, design, lawns cut, maintenance by contract. Fong 384-8621, 479-7078.

MONTHLY CONTRACTS. GARden maintenance. 478-5274 after 6 p.m., weekends anytime.

CLEAN-UP AND STEADY garden maintenance. G. Barta, 479-9278.

FOR GENERAL GARDENING and lawn maintenance, please phone 388-7929 evenings.

GARDENING AND TREE PRUNing, ornamentals, hedges trimmed. Reliable service. 383-8363.

TALL GRASS CUT, GARDEN ROtotilled. Phone 479-1337.

Glass and Glazing

WINDOWS
Change wood to aluminum, single to thermo with Ever-brite. 384-1423, 658-8817.

Gutter Cleaning and Repair

Aluminum Gutters
5" CONTINUOUS in baked enamel
B.C. ALUMINUM 479-7121
"THE NAME YOU KNOW"

FOR DIGGING DRAINS, CLEANing and replacing gutters, call Victoria Community Workers. 385-4654.

GUTTERS CLEANED, REpaired or replaced. Reasonable rates. 479-8807.

Handymen

MINOR CONSTRUCTION JOBS and repairs our speciality. Call and ask.
VICTORIA COMMUNITY WORKERS
385-4654

JACK OF ALL TRADES. CARpenter work, painting, cement, roofing, chimney repairs and removable. For free estimate. 598-4780.

EAGLES AND TOWNES HANdyman Service, renovations, plumbing, electrical, painting, interior-exterior. Lee 478-1434 or Terry 474-1998.

LAWNS, ROTOTILLING, MOVing, hauling, clean-up, chain saw work. 479-5244, 385-5620.

CARPENTER — HANDYMAN will do any work around your house, reasonable rates. 479-8807.

ELECTRICAL REPAIRS, RENOvations, rewiring of older homes my speciality. Dean, 595-8415.

CARPENTRY, PAINTING, clean up, truck hauling. Phone John, 479-6955.

Home Improvements

IMPERIAL BUILDING MATERIALS LTD.
The Builders Supply House
KITCHEN CABINETS AND VANITIES
By Longbell and Merit
OUR EXPERTS WOULD BE HAPPY TO HELP YOU PLAN YOUR REQUIREMENTS. DROP IN AND SEE OUR DISPLAYS!
BUY WHERE THE BUILDER BUYS FOR LESS
2955 DOUGLAS ST.
386-1401
STORE HOURS
Mon. - Fri. 8 - 5, Sat. 8 - 12
Member of Victoria HUDAC

COMPLETE HOME RENOVAtions by qualified workmen, 652-1608, evenings, 479-0078.

36 BUSINESS SERVICES and DIRECTORY

Home Improvements

Feature Kitchen and Home Improvement Centre
464-A Burnside Rd. East 385-4921
Specializing in Co-Ordinated Home Renovations
Kitchens—Bathrooms
Sundecks—Additions
Countertops
Dealer for Citation and Long Bell Kitchens and Vanities
FREE ESTIMATES

GUARANTEED WORKMANSHIP

ALCAN BUILDING PRODUCTS
Almetco Div.
SAVE HEATING DOLLARS
Storm Windows — Thermal Glass
Alcan Siding
Days 652-3901 Eves. 652-2761

TILE SETTING ALL TYPES, free estimates, low prices. Ask for Jim, 478-5679.

PLUMBING, CARPENTRY, electrical, $5 per hour. Phone 383-1223.

Insulation

GLACIER INSULATION LTD. All types of insulation. 388-5844, 24 hour service.

Landscaping

BARKER LANDSCAPING LTD.
—since 1940—
Lawn specialists. Expert and considerate garden layout and shrub placement — sketches — ideas. Our expert stonemasons can build you anything in rock or slate — walls, patios, pools or pillars — etc. For a free competitive estimate, call 595-8323. Terms.

SUNSET LANDSCAPING
Before letting anyone start, Get at least 2 estimates.
We do free estimates, new established homes, commercial. Also Bobcat service.
Call 384-8075, Pager 243.

CHRIS DESIGN LANDSCAPE Ltd. Designing and redesigning all phases of landscaping and garden maintenance. For free estimate call Chris MacLean, 384-4078.

SERVING THE PENINSULA. Rotovation and front end loader work, professionally done at a reasonable price. 652-2881. After 5 p.m. 652-5753.

WEST COAST LANDSCAPING Redesigning, pruning, and maintenance. 382-8774.

STONEWORK AND LANDSCAPing. Phone after 6 p.m., 386-6665, 477-9712.

Lawnmower Service

LAWNMOWER REPAIRS TO ALL makes of rotary mowers, free estimates, phone 479-6369 or 385-8598.

Masonry

STONEHENGE MASONRY ANYthing in stone, free estimates, references. 478-3730.

CHIMNEYS BUILT AND REpaired. Fireplaces, brick and block work. Phone 383-7084.

MY SPECIALTY IS FIREplaces, brick and stone work, 479-5075.

Moving and Storage

ROBERT'S TRANSPORT
Household, apartment, office moving. Insured, experienced, reasonable. 658-1055.

VICTORIA COMMUNITY worker. For immediate action day or night. We accept trades. Call 385-4654.

FRANK'S DELIVERY
Small moves and pickup delivery service. $8.50 an hour, 1 man, $13.50, two men. 382-5275.

BIG OR SMALL, WHY PAY BIG prices for reasonable, reliable experienced movers. Pensioner rates. Estimates. Guaranteed. 382-5625.

FLASHBACK CARTAGE. HOUSEhold and apartment moving. Fast and efficient service. 388-6275, Pager 607, 595-4972.

MOVING AND DELIVERIES, APpliances, furniture households. Eugene, 383-3528.

Painters and Decorators

ISLAND DECORATORS
Painters Paperhangers
Spray Painters
Plaster Repairs
Convenient Time Payments
383-9059 Eves. 382-1479

BROTHERS PAINTING AND DECORATING
Free appraisals, cost consultant. All types of painting. All types of repairs. Commercial, farm, residential. Lowest rates. Terms. Work guaranteed. 383-8112.

FIDDLERS ON THE WALL
Quality interior-exterior painting and decorating. Very reasonable rates. Free estimates. 656-3190 evenings.

ARCTIC PAINTING AND DEcorating Ltd. Paper hanging, plaster repairs, spray painting. Residential, commercial. Free estimate. 477-7614.

EAGLES AND TOWNES PAINTing, interior, exterior, residential, commercial. Sign painting. Free estimates. Lee 478-1434 or Terry, 474-1998.

DOWSON PAINTING CONTRACTOR, RESIDENTIAL COMMERCIAL: WORK GUARANTEED. Free estimates, 385-6042.

EXPERT PAINTING WITH OWN paint sprayer for all your outdoor needs, reasonable rates. Call 383-8589 after 6 p.m.

BMB PAINTING AND ROOFING Free estimates, reasonable rates, paper hanging and drywall repairs. 642-4522.

INTERIOR AND EXTERIOR painting, free estimates, reasonable rates. Stan Hunt, 595-6510.

QUALITY PAINTING, INTERIOR and exterior, guaranteed workmanship, free estimates. 592-1557.

EXTERIOR AND INTERIOR painting, very reasonable rates, 598-1660, 592-6739.

A.A.A. INTERIOR EXTERIOR painting. Reasonable rates, 388-5464 pager 313.

PAINTER AND DECORATOR with 16+ yrs experience. Guaranteed too. Free estimate. 598-8240.

PAINTING AND DECORATING, reasonable rates, satisfaction guaranteed. Terms. 595-4905, 479-2473.

EXTERIOR PAINTING, WORK guaranteed, reasonable rates, free estimates. 383-5185.

SEMI-RETIRED, QUALITY work, reasonable rates. Albert Roberts. 386-5651.

EXPERIENCED PAINTER AND decorator. 595-6793.

Plasterers

JIMMY'S PLASTERING AND stucco plastering, stucco, patching, lathing, painted stucco. Phone Jim at 478-[illegible] after 5.

COLE PLASTERING
Lath, plaster, stucco. 478-9976

STUCCO AND PLASTER REpairs, gentle [illegible] 383-1908.

Plumbing and Heating

Davies Plumbing
Sewer cleaning, hot water tanks, plumbing repairs, 386-8881.

R. BALES LICENCED PLUMBER will do alterations, renovations, and repairs at low cost. I guarantee my workmanship, 382-1655.

RTLIABLE PLUMBING AT THE right price. Call Kevin Laurie, 477-8831, licensed.

Roofing and Siding

HESLOP BROTHERS ROOFING, specializing in Cedar shakes and shingles.

PARKER JOHNSTON LTD. 1855 BLANSHARD 382-9181
"Roofing Victoria Since 1935"

36 BUSINESS SERVICES and DIRECTORY

Roofing and Siding

TIP TOE ROOFING
Cedar shakes and asphalt shingles, 382-5954.

ROOFS REPAIRED OR REplaced. Reasonable rates. 479-8507.

Tailors

OAK BAY TAILORS
Tailoring, alterations ladies and men. Quality leather alterations. 1826 Oak Bay Ave. 598-4121

BRITISH CUSTOM TAILORS
1311 BLANSHARD 383-2632

Tree Service

Greenleaves
TREE PRESERVATION
479-8525 386-1611
for beautiful trees

CEDARDALE TREE SERVICE
385-9931
M.T. VIEW THREE SERVICE "Everything in Trees" Fully insured. 479-3373 (24 hr.)

TREES FELLED, PRUNED OR topped. Reasonable rates. Prompt service. Insured. 642-5045 anytime.

BIG WIND - FREE SERVICE Low rates. 388-6115.

Window Cleaning

CULLIN DELAIN
Residential window cleaner. Victoria, Saanich, Cordova Bay, etc. 595-5452. Free estimates.

HUGHES RESIDENTIAL WINdow cleaning. Free estimates. 2932 Blackwood St. 386-2582.

38 TRAVEL

FLY RENO DIRECT FROM VICTORIA EVERY WEEK
7 NIGHTS INCLUDES
Accommodation, transportation, casino packages, side tours in some options.
From $169 per person, sharing
WHITTOMES TRAVEL
J. H. WHITTOME and CO.
1111 Blanshard St., Victoria
388-4271
126 Station St., Duncan
748-8128
Reliability and Dependability Since 1898

MAUI, PUAMANA, ONE, TWO and three-bedroom townhouse condominiums, private beach, pools, tennis courts, rent direct from owners and save. 592-7079, 598-2855.

NICE HOTEL ACCOMMODATION at Honolulu! Single $12, Double $14. 382-4887 after 5 p.m.

WAIKIKI, ONE BEDROOM CONdominium, 388-6474, between 9 and 4, Monday-Friday.

LADY GOING TO ONTARIO IN motorhome, share expenses. Ladies only. 478-3097.

39 PERSONALS

YOUR CITY WATCHDOG REPORT

number three. It appears that Victoria City Council by doing away with the position of city clerk is again not doing its best to help the residents of Victoria to know what is going on at City Hall. To the best of your City Watchdog's knowledge, the Victoria City Council is the only council in B.C. that holds most of its public hearings in the afternoon rather than evening meetings. Why is it that all surrounding Municipalities hold their council meetings and public hearings in the evenings, but not the City of Victoria? Therefore the majority of the Victoria residents do not have the opportunity to see how the Victoria City Council votes Re: rezoning of property. It appears that your city council wishes that as few Victorians know what goes on. Let's hope come November we elect some council members who believe in holding evening meetings. Your City's Watchdog C. Joe Richard 383-6259, wishes you to phone if you have any further information.

TO: ROBERT CYRUS JONES

On July 7th, 1977, at 9:30 a.m., the Ministry of Human Resources of Victoria, British Columbia will be applying to the Judge of the Provincial Court, Family Division at 2020 Cameron Street, for the Permanent Committal of your child, Robert Vernon Stacey Jones, born October 29th, 1961. Evidence will be taken and you are requested to be present. An order may be made in your absence.

For furtgher information please contact Mrs. Mary Wright at 2902 Fernwold Road, Victoria. Phone 387-6971. (Area code 604 for long distance.)

ANYONE KNOWING THE WHEREABOUTS OF BARBARA DENNIS, FORMERLY BARBARA CONE, FORMERLY OF CALGARY, ALBERTA, PLEASE CONTACT:—
TRUDELLE, SHEPPARD, BEKE & SINGER
BARRISTERS & SOLICITORS
335 GURANTY TRUST BUILDING,
REGINA SASK.

PROFESSIONAL MALE, 30, ATtractive, university graduate. Interests include music, plants, philosophy, current events, tennis, swimming, photography and travel. Interested in meeting sincere attractive females, 19-28 with sense of humour for outings. Reply Victoria Press, Box 244.

HANDSOME, MATURE GENT, fond of music, books and nature seeks intelligent, attractive lady 35-45 years with cheerful disposition, over 5'4" for outings, talks, companionship. Victoria Press, Box 154.

WOULD THE LADY DRIVING A car that struck a female pedestrian at the exit of the View St. Parkade on May 12 at approx. 10 a.m., and also the witness to the accident, kindly phone 383-2580 after 6 p.m.

TO WHOM IT MAY CONCERN: as of this date, March 11, 1977, I, Gordon William Bradbury, no longer accept responsibility for debts or bills which may be incurred by Marion Loretta Bradbury.

I SEEK THE COMPANIONSHIP of a cultured, non-smoking country gentleman: his forties, who would appreciate a warm, intelligent nature woman. Replies confidential. Victoria Press, Box 249.

LONELY LADY, 57, WOULD like a male companion, 57-65 for travelling, fishing, camping and outdoor life. Victoria Press Box 226.

MALE, 27, WISHES TO MEET AN attractive sincere female with hopes of developing a long term mutually rewarding relationship. Phone 478-8177 after 5:30 p.m.

ELAINE ROSS FROM FRIARS, Edmonton, please phone Ziggy collect at 436-9079.

WHO CARES IF YOU ARE pregnant? Birthright does. Phone 384-1431.

HAPPY TO PURSUE NEWS

40 BUSINESS PERSONALS

FABRIC—20% OFF
Men or Women—Save Money Make Your Own
BRITISH CUSTOM TAILORS
1313 BLANSHARD 383-2532

JOIN THE VISTA CLUB
It's where the action is. Phone 383-7721 for membership information or call in person at the pleasant club quarters at 2717 Quadra.

PEROGIE LOVERS!
We're now open, G. & Z. Traditional Foods, 621 John St. 388-5453, also cabbage rolls and Kolbassa.

DOCUMENTS, MANUSCRIPTS OR what have you expertly typed by legal secretary. Divorce a specialty. Phone 386-9617.

NEW IN VICTORIA
Want convenient bicycle repairs? Call Mobil Cyle Service. We make house calls. Phone 382-9836.

MAKE A FRIEND, ENQUIRE Van.-Isle Write-A-Mate Club, Site 33 — Box 38, R.R. 1, Lantzville, B.C.

MRS. PAYNE-JONES, TRANCE medium. Questions answered. 386-3602.

COMPLETE HAIR CARE, LADies and gents, wigs, hairpieces. Phone Nels Todd 383-2615.

WHERE ARE YOU AT? PROFESsional tarot card readings, $10. 595-4756.

TAROT CARD READINGS FOR appointment call Freda. 386-3067 between 5-7 p.m.

40 BUSINESS PERSONALS

Ginger Group
REQUIRE MODELS
For modern haircutting, no charge. Please phone 382-7235 or 382-7236.

SINGLE PARENTS
Own your home. Income or down payment no problem. We can provide a program suitable to your needs.
KEN MILLAR
382-6048
386-0130

SINGLE PARENTS
Do you want to own your own home — your income no matter how low is no problem, nor is down payment which can be less than $500 or even no down payment — payments from $119 per month. Phone:
R. W. RHODES OFF. 479-7161
RES. 479-9241
NATIONAL TRUST CO.

DURACLEAN
Rug and Upholstery Cleaners
592-1323
Eleven years experience, in the top 7% of dealers of thirty countries around the world. Carpet or upholstery cleaning? Call the senior, Duraclean—592-1323.

HYPNOSIS
Stop smoking, lose weight, redirect Nervous Energy.
ALPHA NEW-THOUGHT CENTRE
595-4022

CLOSING OUT
Fibre Department, 50 per cent off all fabrics, while they last, wool and some polyester blends. British Custom Tailors, 1313 Blanshard, Monday through Friday 10 a.m. to 2:30.

SALMON FISHING OR CRUISING aboard deluxe 32' cruiser, Victoria or Gulf Island area. Hourly or daily for information contact, Pacific Safaris Ltd. 1590 Howroyd Ave., Victoria, B.C. V8P 3C1, or phone 477-1940.

MEGAVITAMINS
Available at
ESQUIMALT WESTERN DRUG MART
1155 Esquimalt Rd. 388-6451

RESERVE A WATERBED AT the Oxford Tower Inn, 133 Gorge Rd. East. Enjoy our indoor pools and sauna. Now owned and operated by the Friendship Inn. For reservations phone 388-6431.

EXTENDED NAILS $15. PHONE

77 MOTORCYCLES

SUZUKI KAWASAKI BMW

The Best Bikes and The Best Prices at

FREDERICK MOTORS LTD.

D.L. 00834A

616 Queens 388-0824

HONDA MOPED

—4 cycle (no gas-oil mix)
—150-200 M.P.G.
—35 M.P.H.

ONLY $399

MULLINS MARINE SALES LTD.

382-1928 382-4515
925 Yates St. D-00365A

SALE YAMAHA XS 360

—6 speed
—Electric Start
—Disc Brake

$1299

MULLINS MARINE SALES LTD.

382-1928 382-4515
925 Yates St. D-00365A

HONDA - HARLEY SUZUKI

SPECIAL
HONDA MR50 Minis
While they last
$399

See them all at

COLWOOD HONDA
Div. Mullins Marine
2781 Millstream 478-8831
Left off Highway at Western Speedway. D.L. 0036A

HARLEY-DAVIDSON "LOWBOY"

Style and Performance for the hot enthusiast

See It At
BROOKLANDS MOTORCYCLES
DL 1271

COMPARE OUR PRICES FIRST — 1972 Harley Davidson Dresser, $2,795. 1974 R90-S BMW, $3,695. 1975 R90-6 BMW, $3,995. 1976 R75-6 BMW, $3,800. Many more at less money. H. and R. Motorcycle Sales. 642-5191. DL 00110A.

1974 YAMAHA 500, D.O.H.C. 8 valve, low mileage (7,500), top condition. $1,20 or best offer. Would consider smaller bike 125cc to 250cc as partial payment. 749-6952 or 749-6662.

73 HONDA 450, SLIGHTLY EXtended bars and forks. Excellent condition. Seldom driven. Low mileage. 386-2577 or 382-1686.

BILL CARTER, DEALER NO. 00908. 1973 Suzuki 500 and sidecar, excellent condition, must be seen. Bargain — only $1495. 385-1716.

BEAUTIFUL '74 SEMI CHOPPED Honda 750, headers, custom paint, many other extras $2300 or best offer. 652-1688.

1973 YAMAHA 750 CC. 3,000 miles, oil cooler. $1200 OBO. 749-3232. Good condition with helmet.

WANTED: NEEDED BADLY TO finish bike, generating and electric start unit for '72 Yamaha 200 cc. 642-3007.

1971 NORTON COMMANDO 750, no brakes, extras, $750; 500 single BSA Victor, only 500 miles, $750. 748-1529.

'73 350 KAWASAKI, 2-STROKE triple, good condition, offers. 479-5985.

250 HUSKAVINA, TRAIL, NOT running, dissassembled, $125. 592-1878.

1975 SUZUKI 500, IMMACULATE condition, must be seen, $1150 or best offer. 652-1688.

74 HONDA 750, EXCELLENT condition, $800 worth of accessories, $2100. 479-3014.

MUST SELL: '74 HONDA CB200, great condition, $850 or offers. 478-6840.

'73 YAMAHA 250 MX, GOOD CONdition, ready to race or trail ride, $495. 598-6485.

CB 350 HONDA, VERY GOOD condition, extras, $695. 384-1597, after 5 p.m.

1974 SUZUKI T500. VERY GOOD condition with extras. 388-4503 after 5.

'74 SUZUKI RV-90, 1800 MILES, $400. '74 Yamaha TY-250, 600 miles, $900 Phone 479-3595.

72 KAWASAKI JUST REBUILT, new rear tires, good condition. 384-3577.

BMW 750 5,000 MILES, TAKE bike, pickup or car in trade. 656-2432, 656-4482 night.

1975 HONDA CB360T, 1500 MILES, extras, used two months, $1060. 656-4479.

1972 HONDA CB 450, HIGH RISE bar, rack, 11,000 miles. $700 or best offer. 595-8005.

1974 YAMAHA 500, FAIRING, saddle bags, all excellent, $1100. 477-4648.

'74 YAMAHA 500, 10,000 MILES, good mechanical condition, tested, $1100. 384-2833 or 385-0260.

1974 YAMAHA 500 9,500 MILES, good mechanical condition, tested. $1,100. 384 2833, 385-0260.

TWO PIANO ACCORDIONS. 120 bass, $80. 80 bass $50. 478-1989.

1975 HONDA, CR 125, EXcellent condition, offers. 383-9201.

74 YAM 80, GOOD CONDITION. Asking $375. 478-1540.

250 KAWASAKI, EXCELLENT condition. Best offer. 478-4608.

1976 SUZUKI 500, ONLY 500 miles. $1500 firm. 592-2171.

1974 YAMAHA 100 MOTOCROSS. $500; SST mini bik, $100. 478-6853..

550 SUZUKI JUST REBUILT, EXcellent condition, $1150. 656-1332.

HONDA 125TL. EXCELLENT condition. $575. Call 386-0576.

MINI-BIKE 3½ HP., NEW clutch, $150 or offers. 652-2828.

750 NORTON COMMANDO, DAMaged, $250. 386-0760 after 6 p.m.

250 MX YAMAHA. $450 FIRM. 388-5717.

BELLO SOLEX — TESTED. Good condition. $215. 595-4630.

1970 SUZUKI T250, EXCELLENT condition, $375. 656-5383.

1971 XL 175 HONDA, 8,000 MILES. Excellent condition. $550. 382-8697.

1973 HARLEY-DAVIDSON Superglide, offers. 592-4659.

'74 OSSA 250 EXPLORER, $800 O.B.O. Duncan 746-4848.

'74 YAMAHA 90, $450. PHONE 479-8825.

1973 YAMAHA 80, WELL CARED for, $300 firm. 477-3879.

78 BICYCLES

MEN'S 10-SPEED, 8 MONTHS old. Excellent condition, $90. 383-8550.

MUSTANG BICYCLE, EXcellent condition, new tires, $25. 479-5020.

1 LADY'S 3-SPEED BIKE, 1 girl's bike. 595-8280.

78 BICYCLES

GOOD SELECTION OF BICYCLES for every size and budget. 10-Speeds from $109.00
Chargex Mastercharge Welcome
OAK BAY BICYCLE SHOP
1968 Oak Bay Ave. 598-4111

BUY, SELL, TRADE, REPAIRS New and used bikes. Qualified mechanic operating own business. Lowest prices. (Expert buckled wheel.) Open 8 a.m.-8 p.m., Sun. 12-5 p.m. Reno Industries, 2519 Gov't, 384-5514. DL. CCM-Raleigh.

TWO MEDIUM SIZED GIRLS' bikes, one ladies' size bike all single speed, all good condition. 478-2352.

ESQUIMALT BICYCLE
1215 ESQUIMALT ROAD
388-6712
"The Wheeler Dealers"

25" SEKINE ALL BLACK Durarace. Zues, Regina, $375. 656-4738.

SMALL RALEIGH 10-SPEED 18" frame with lights and speedometer, $75 or best offer. 592-3631.

MATCHED PAIR OF TUBULAR rims, perfect condition, $40. or trade for Clinchers. 385-0929.

RALEIGH PROFESSIONAL 12-speed, very light, beautiful, perfect, all Campagnolo. 384-3622.

FOR SALE: 10-SPEED MONSHEE VI bicycle, good condition. Phone 477-6788.

GIRLS AND BOYS BIKES, GOOD condition. 384-1350.

LADIES 10-SPEED TOURING bike, like new, $100. 592-7631.

almost new. 592-3833.

25" FRAME, MAN'S 10-SPEED, $85. 383-3732.

2 MEDIUM SIZE GIRL'S BIKES, $15 and $25. Phone 598-5730.

LADY'S 19½" BRC 5-SPEED $75. 384-8450.

GIRL'S 3-SPEED CCM BIKE, SEKINE, 2 MONTHS OLD 23" frame, $130. 598-3879.

1½ YR OLD APOLLO 10 SPEED. Good running condition. 595-0908.

80 BOATS and MARINE

32 FT. SHEPPARD CRUISER Sleeps 6

FULLY EQUIPPED for CRUISING. New twin 318 Chryslers, fresh water cooled. New Canvas. Only $32,900 will take trade, car, truck or what have you. Call

LEE GOULD (Res) 592-4132
JCE BARLOW (Res) 479-8780
Garden City Auto 382-9111
2978 Douglas D-00119A

GILBERT'S MARINE GUIDE Service Ltd., 32 ft. cabin cruiser, Coronita, yellow cedar on oak. 6 cylinder Chrysler, radio, depth sounder, C.B., excellent condition, $13,500. 30' fishing boat, Chrysler Crown, valid sea license, $3,200. 20 ft. cabin inboard cruiser good condition, $3,200, 12 ft. O.B. fiberglass or plywood new condition, $450. 652-2211.

31' GRENFELL

Command Bridge, 390 Ford Industrial, radio-telephone, sniffer, New CB, depth sounder, upholstery, carpet, stove, fridge, drapes and canvas. Excellent condition, $29,500. (Terms). 477-1645.

SHIPYARD BUILT, 22-FT. CEDAR planked cabin cruiser, beamy forgiving sea boat, mahogany above deck. Camper back and head. Clean throughout. Make me an offer, my wife can't refuse. Trades considered. 656-3039.

TWO FLYING JUNIOR SAILboats, fully equipped — 1 kayak — 1 kayak kit — 1 row boat. On view Saturday 10:00 a.m.-12:00 noon at Glenlyon School. — Garage Sale — 1701 Beach drive or Phone 598-3072.

OWNER HAS BOUGHT LARGER yacht so must sell this beautiful 26' fiberglass command bridge cruiser, very fast with 255 h.p., custom teak interior, better than new. Asking $21,900. 656-2864.

17½' K AND C THERMO GLASS, deep V, hardtop, 6 seats, 85 horsepower Evinrude outboard motor, E-Z load, wide track trailer, new condition and very low hours. 384-8980.

SAILBOAT 28' AUXILIARY sloop, plywood hull, 25 h.p. Graymarine inboard, fully rigged, $9,000 or consider trade for ¾ pickup and camper or truck and cash or ? Phone Duncan. 746-4660.

38' STEEL MOTORSAILER Fantastic live-aboard with all facilities, ketch rig, surveyed and insured, range 2,500 miles. Asking $28,000. Financing arranged. 383-9126.

BOATHOUSE

For lease for one year, June 1, 1977 to May 31, 1978, 40'x14' boathouse in Sidney area — water and power. 592-9663.

BOAT RENTALS

Charters, mooring, Deep Cove Marina, 656-2810.

15' K AND C THERMOGLASS boat, with convertible top and trailer, 50 h.p. Johnson outboard both approximately 3 years old. $2,650 or open to offers. 477-5414.

31' TROJAN

Command bridge, twin engine, generator, automatic pilot, hot water, microwave oven. $35,900. Please phone Nanaimo, 758-6955.

SKIING, CAMPING, FISHING, near new 17 ft. fiberglass, Deep V, 115 H.P. merc outboard, deluxe sleeper seats, full canvas top, built in tanks, yours for $3500. 479-4230.

LUXURY 34' NAUTALINE HOUseboat, twin, low hours, tremendous equipment, half replacement value. $34,000, trade considered. 598-7992.

17½" TRAVELER 12 OINBOARDoutboard, fibreglass, totally reconditioned; engine and outdrive. Full canvas, new E-Z load trailer, $4750 firm. 656-4235.

5 HP EVINRUDE WITH TANK AS new, no salt, also older 5 HP Johnson with tank. Will sell both for $385 or will sell separately. Both in excellent order. 478-2866.

FOR SALE BY OWNER, 40' cruise-a-home, in excellent condition, for further information call F. G. Parker, 382-0397.

23-FT. FIBERFORM COMMAND bridge, top shape, many improvements and extras. Offers on $11,500. 479-3983.

24 FT. SEA RAY, SPECIALLY outfitted for fishing, 188 Merc cruiser, cuddy cabin, $10,900. 656-2822.

16½' THERMOLYTE FIBERglass. 40 horsepower, Johnson 6 horsepower, new trailer. Phone 383-1640.

FAMILY PLEASURE CRAFT, 16'6" Reinell, with 140 H.P. on E-Z loader trailer. New condition. Offers. 479-4145.

C AND C DESIGNED ¼-TON Mirage 24 fibreglass sailboat, 4 berths. Race equipped. $13,950. 929-1433. (North Vancouver).

1975 150 MERCURY OUTBOARD, complete with controls and wiring harness. Low hours in excellent condition. $2300. 477-5876.

48' HEAVY DIESEL CRUISER, Gardiner Power, suit liveaboard and charter work $33,000. Victoria Boat Mart, 453 Head St. 383-3324.

17' CABIN FISHING BOAT, 9 H.P. Briggs, good condition, $675. 652-2828.

HOMEMADE BOAT TRAILER, 15 ft. boat, tilt boom, large wheels, spare, $80. 479-7427.

1971 9½ H.P. EVINRUDE WITH gas tanks, like new, asking $550. 478-3467.

14'6" K AND C, 40 HORSEPOWER Evinrude, Trailex trailer, very good condition, $1650. 479-6316.

PACIFIC 30 FIBERGLASS sloop, comfortable cruising for 5, must sell. Asking $14,900. 477-5186.

19' CAL GLASS CUDDY CABIN, 165 OMC. Fully equipped, Tandem trailer. $8,850. 478-2244.

BOAT LETTERING A SPEcialty. Phone Ken Warner, 652-2007.

17' ISLANDER, 75 AND 9.9 ELECtric start Chrysler outboards, camper top, $3000. 652-2059.

SAILBOAT "SAN JUAN 21", $5,000. Location: Gov't. Wharf, Maple Bay. Phone 748-0448.

NEW 25 FT. BAYLINER, FULL facilities, fish tanks, etc., twin power, $15,900. 656-2822.

40 H.P. JOHNSON ELECTRIC start, $300 or trade for about 15 H.P. 384-0649.

WANTED: HEAVY DUTY 16' boat trailer. 652-7851.

80 BOATS and MARINE

ON DISPLAY BRAND NEW

26' CAMPION

TOBA Command Bridge
—225 Volvo I.O.
—Loaded with extras

$22,500

NEW MODEL!

24' CAMPION

HAIDA Command Bridge
—233 Mercruiser
—Loaded with options

$19,500

See these BEFORE you consider any other 24' or 26' Command Bridge.

bob whyte marine ltd.
SALES AND SERVICE
Corner Harbour and Resthaven
656-6421 SIDNEY

BRAND NEW — HARPOON 17

Trailerable daysailer from Boston Whaler. Designed by C & C — worlds leading authority. Enormous 7'5" beam, unsinkable, exceptionally stable, roomier cockpit, self bailing, 10-year warranty. Includes main, jib, boom vang, centerboard, motor bracket.

Spring Sale Price $4,950
SWIFTSURE SAILS 477-9424

SWIFTSURE 21 SPECIAL

You may not race the Swiftsure Classic this weekend but you can enjoy beautiful summer on board your own NEW SWIFTSURE 21 ft. sailboat, sleeps four, easily trailerable, quality B.C. construction, includes main, jib, head, pulpit, Johnson 4 H.P. motor.

Swiftsure Special $7,950
SWIFTSURE SAILS 477-9424

WHY PAY RENT?

Buy a larger boat, liveaboard and save. Trades welcome on most of our boats. Easy financing on approved credit. Victoria Boat Mart — the Liveaboard H.Q. of the Northwest. 453 Head St. 383-3324.

21' FIBREGLASS SAILBOAT, $4400. 22' Sangster, 188 Merc Cruiser, $10,250. 24' Fiberform, 215 Merc Cruiser, $10,900. 24' Buccaneer Sailboat, reduced to $8,000. Booth Bay Boat Sales, Salt Spring Island. 112-537-5755.

15' FIBREFORM SEMI-V, FULL canvas top, sleeper seats, 40 Merc., 9 horsepower trolling motor, Road Runner trailer, many extras. Less than 30 hours running. $2,795. 656-2775.

27' UNIFLYTE, FISHING SEDAN special, twin Chrysler, F-W, tabs, a real inboard power cruiser for the price of an I.O. $19,900. Try a trade. Victoria Boat Mart, 453 Head St. 383-3324.

MUST SELL: CAL 20, EXcellent condition. 3 sails, Johnson 6, marine head, safety lines and more. Asking $5,850. Offers. 652-1684.

27' CATALINA DIESEL SLOOP, new condition. Many extras, $18,900. Will consider smaller sailboat in trade. 656-4239.

37' CANOE COVE TRI-CABIN, twin diesel power, loaded with extras. Owner anxious. 658-8971 evenings.

26' TOLLYCRAFT COMMAND bridge cruiser, low hours, fully equipped, excellent condition. 592-6075.

23' SAILBOAT, BEAUTIFUL CONdition, with trailer and 10-horse engine, loaded with extras. $6900. 479-6179. 690 Polyanthus Cres.

1973 15' FIBREGLASS BOAT AND trailer with 1973 '55 Chrysler motor. $2,250. Phone after 5:00 p.m., 656-4902.

CATALINA 27, 5 SAILS INCLUDing spinnaker, 9.8 Merc fully race equipped. Will take small Daysailer part trade. $16,900. 652-2998.

1975 17' HARDTOP, INBOARDoutboard, with trailer, as new, $5800. 478-8513.

BOAT TRAILER 16-18' 1800 ROADrunner, new condition. $580. 656-5710.

CANOE, WOODEN, 16', FIBREglass, excellent shape, $550. 384-9015.

FIBREGLASS KAYAK, INCLUDing spray skirt, paddle, $200, phone 383-3183, 387-3787.

FOR SALE: SAN DIEGO TEN spool tuna gurdies, used three months. 758-1283.

15½' FIBREGLASS SANGSTER, 60 h.p. electric Johnson, trailer. First $1750 takes all. 477-2251.

25' BAYLINER, HARDTOP, 1975. 190 o.m.c. power, extras, immaculate. Phone 477-9929.

23-FT. BAYLINER, WITH TRAILer, will accept smaller boat on trade. 384-9096.

20' CEDAR AND OAK DORY, new 25' Roberts sailboat plan. 386-0668.

SPINNAKER FOR 25-30 FT. SAILboat. 2787 Jacklin Rd. 478-2837 after 8 p.m.

10' FIBREGLASS DINGHY price $200. Phone 477-9173 or 478-1259.

12 FT. HURSTON FIBREGLASS boat, motor and trailer, $400. 652-1959.

WANTED TO RENT: 20 to 24', July-August-September. Or by year? 652-2786.

24' REINELL, MODEL 2500, 188 Merc Cruiser, sportyak. $8500. 112-653-4287 after 6.

16' OPEN BOAT, CEDAR ON Oak, 9 horsepower Briggs with clutch. $575. Trades? 656-5214.

LIKE NEW PUFFIN PACER sailing dinghy. All Bay Marina, Sidney.

10' CLINKER ON TILT BOAT trailer, $225. Firm for both. 595-3152.

12' HOURSTON GLASCRAFT, 9½ Johnson, oars and trailer. All in A-1 condition. $900. 384-4496.

1975 FIBERFORM BAJAH, 200 hours, stand up head, like new. 477-5660.

1974 RANGER 23, TOP CONDItion. Genoas and spinnaker. Many extras. $14,000. 592-4011.

14' CLINKER, $160. 18-H.P. JOHNson, $190. Both in good condition. 478-3310.

WANTED: ALUMINUM BOAT, approximately 11-12 ft., good condition. 477-4813.

WELL KEPT 17½' KC, 65 Evinrude, trailer, extra equipment, $3950. 656-2073.

12' ALUMINUM BOAT, 6 HP Evinrude motor complete with equipment, $700. Phone 592-9793.

VENTURE 21 TRAILERABLE sailboat. More information, phone 382-9018, after 4.

14½' VANGUARD SPEEDBOAT, 90 horsepower with loader trailer. Complete unit, $3500. 474-2480.

E-Z LOADER, TANDEM NO. 3500 boat trailer, regular $2,295, $1,595 or best offer, 386-6339 or 477-5518.

RAY-50 RADIO TELEPHONE, never used, also paper sounder. 478-2003.

NEW PAINTED PLYWOOD dinghy, 7'9", fitted oar locks. 652-1774.

BEAUTIFUL 28.5' EXPRESS Cruiser, fully equipped, extras, offers. 477-7812.

29' SLOOP: 20 HP MERCURY, dinghy, fully equipped, excellent condition, $10,500; offers. 642-4592.

20' FIBREGLASS, CRUISERS and Runabouts, in kit form: from $1500. One demo, $2900. 656-6806.

DAVIDSON SAILING DINGHY, complete, sail, oars, life jacket, 3 h.p. Johnson. 598-8472.

FOR SALE, 1976 900-LB. ROAD Runner trailer, $325. After 6:00 p.m. 478-5779.

18' CANOE, $160. SMALL OUTboard, $160. Both good condition. 479-8445.

16' GLAS-PLY CABIN BOAT. Near-new, trailer, $1100. Salt Spring, 537-9384; 537-2585.

80 BOATS and MARINE

26' MARINER

Twin 165 h.p. Mercruisers
—Anchor Package
—Compass
—Windshield Wipers
—Spotlight
—Swim Grid
—Sport Yak
—Bennett Trim Tabs
—LLowance Sounder
—Insulated Canvas
—Ride Guide Steering
—Propane Stove

This well equipped boat has excellent head room in its spacious cabin. Superbly maintained, this boat is a "must see" and available for immediate delivery at

$19,995

MERCURY MARINE
800 Cloverdale
385-1457

BOATLAND

Div. of Duncan Boatland

77 MERCURY MADNESS SALE

4.5 h.p.	$495
7.5 h.p.	$635
9.8 h.p.	$695
20 h.p.	$845

OTHER MODELS AT SUPER SAVINGS

SERVICE CENTRE
for Mercury and Mercruiser

In Victoria
Call DOUG at 474-1267
1074 Goldstream Ave.

In Duncan
Call ED at 746-4158
Island Highway

16' DOUBLE EAGLE

—Full camper top
—Elec. wiper
—1600 lb. EZ Loader
—50 h.p. Merc elec.

Package Price $4995

SPECIAL
HONDA 7½ H.P.
4 cycle outboard
$699

MULLINS MARINE SALES LTD.

382-1928 382-4515
925 YATES

VICTORIA LAWNMOWER & MARINE

834 Johnson 2354 Beacon
386-8338 656-4012
Victoria Sidney

I'M GOING FISHING SO CAN YOU!

Have purchased commercial troller, and must sell my 20' K and C hardtop with full standup canvas, 130 Volvo Penta I.O. Great for pleasure and fishing. Will include 2 downriggers, rods, gear and paid moorage until April 1978. Excellent condition, must be seen. Asking $6500, but make me an offer. Will arrange financing if required. Must be sold this week. Phone 656-5555, or 656-5860.

UVIC Thermofloat JACKETS
Coast Guard Approved
The latest in safety and survival clothing. Still $74.50 'til??

BOSUN'S LOCKER LTD
580 Johnson St. 386-1308

28-FT. FIBERFORM C.B. $29,900

CJVI Marine patrol cruiser, large command bridge, with cover, full galley, private head and shower, lots of room, for weekend cruising, sleeps 6, has twin 165 power. Burns 8-10 gal. per hour. V.H.F. and C.B. sounder, sniffer, and many extras. Call Ron Andrews 384-4680.

DON'T

Buy a 9.5 or 9.9 h.p. outboard until you check our great selection o 9.5 and 9.9 h.p. Evinrudes and Johnsons — long and short shaft, from $395 and up — fully guaranteed. Hurry—they're going fast.
OAK BAY MARINE SALES
1327 Beach Dr. 598-3393

1900 REINELL, BUILT-IN GAS tank, full floatation, bow rails, small motor attachment, all stainless steel fittings, 55 Chrysler electric, easy-load trailer. All in very good condition, $4,150. 656-3860.

30' CRUISER-LIVEABOARD, ALL cedar and teak, panelled, oil stove, full running shape, reduced to $9,999, to sell fast. Victoria Boat Mart, 453 Head St. 383-3324.

1975 FIBERFORM COMMAND Bridge Cruiser, low hours, excellent condition, 233 h.p. Mercruiser. 656-2826 after 6 p.m.

1975 CALGLASS 18', 140 HORSEpower inboard-outboard, 20 horsepower kicker, new Calkins trailer, full canvas top, offers, consider smaller boat on trade. 595-6001.

27' EXPRESS, IDEAL CRUISER or sports fishing. Near new. Drastically reduced for quick sale. 478-9904.

27' CHRIS CRAFT, 210 HORSEpower, fresh water cooled, completely equipped, surveyed. 478-3650.

ALL BAY MARINA
2238 Harbour Rd.
Sidney, B.C. 656-3167
Open 6 Days — Closed Mondays

1973 16' CAL-GLASS TRIHULL, well equipped, 50 h.p. Mercury outboard and Roadrunner trailer. 656-5456 after 7 p.m.

24' FIBREFORM COMMAND, low hours, very clean and plenty of toys, $14,900. Victoria Boat Mart, 453 Head St. 383-3324.

MOORAGE FOR 30-40 FOOTER, June, July, August, Canoe Cove, $120. 656-5875.

20' CABIN CRUISER, FULLY equipped, must sell, best offer. 383-3679.

OLDER 33 AND 40 JOHNSON, overhauled, 1975, $295. Each twin controls, cables, $45. 598-8289.

65 H.P. JOHNSON, LONG SHAFT, electric start, good condition, $650. 245-2586.

KITSALANO 20, SAILAWAY PLUS moorage, $4,200 or will swap for Datsun pickup. 652-2064.

OAK BAY BOAT BROKERAGE
1327 Beach Drive 598-1921

WANTED TO BUY: USED AND damaged boats. 383-1640.

AVON 5-400, INFLATABLE BOAT, $1,100 or best offer. 478-0777.

19 FT. CABIN BOAT, FOR SALE, 656-6965. 652-3819.

80 BOATS and MARINE

Oak Bay Marine
SALES AND SERVICE

Just Arrived

The All New 30'
Kong & Halvorsen
Island Gypsy
Diesel Trawler

—11'6" Beam
—3'8" Draft
—7.93 Tons

ISLAND GYPSY Diesel Trawlers are available from 30' to 57'. Built to the highest possible standards.

BOAT SHOW

EVERY WEEKEND AT THE MARINA
1327 Beach Dr.
OPEN 7 DAYS
598-3393 598-1921

Aluminum Pkgs.

12' THORNES Crusader, 7.5 h.p. Mercury Elec. Start. This car topper special is only

$1199

MERCURY MARINE
800 Cloverdale
385-1457

CATALINA SAILBOATS

22 - 27 - 30
HORWOOD MARINE
823 Pandora
385-1451

17' MERC CRUISER, STERN drive, 140-horsepower heavy-duty motor, 2 high-speed 3-blade props, 1 slow-speed fishing prop, windshield wipers, speedometer, tachometer. Holsclaw tilting trailer. Fold-down sleeping seats, full canvas and polyethylene top. 2 emergency paddles, 4 lifejacket cushions; just like new. Very few miles. $5,600. 479-9616.

RAWSON 30

Volvo diesel, 3 sails, double lifelines, davits, stereo, oven-stove, etc. Excellent value at $22,900.

WESTPORT YACHT SALES
656-5832

SAANICH LUMBER YARD
Has in stock: Oak, Pine, Ash, Teak, Mahogany, Cedar (yellow and red) lumber and veneers. Prices reasonable. 3041 Douglas St. 385-2486.

1974 24 FT. REINELL, INBOARDoutboard, fresh water cooled, under 300 hours, complete with depth sounder, anchor winch and anchor, docking lights and swim grids. In good condition, offers on $9400. 386-8321, after 5, 479-7928.

26' TANZER, 1976

Fully equipped, electric start outboard, depths sounder, lighted compass, exceptionally well maintained. $17,900. 112-732-7949 weekday evenings.

1974 BELLBOY, C-D, DUAL CONtrols, Merc. Cruiser 188, with only 260 hours. Very well equipped. Offers to $15,900. Owner will consider trades. St. Charles Marine, 384-0721.

COMPLETE MARINE DRIVE system. Heavy duty 7 HP Villiers, zero hours on complete rebuilt. Shaft, shaft log and prop, all new $325 or offers. Phone 656-5057 between 6-7 p.m.

BAYLINER, EXPRESS CRUISER, Mercury 165, excellent condition, new anti-fouling paint, sounder, sport yak, dinette, enclosed head, galley, plus many extras. 652-5780 evenings.

26' CHRISRAFT CAVALIER

(1969), V-8 CHEV. power—$10,900
W. C. BOAT BROKERS
2270 Harbor Rd. Sidney 656-5591

MERC CDUISER, 150 H.P. ENgine, sterndrive, instruments, wiring, spare cylinder head, drop, etc. Top condition, test on water by appointment at Ganges, B.C. $950. 537-5103.

OFFERS

Live aboard or cruise the world 49' classic Yaul "Anywhere." Yellow cedar over oak, full inventory, excellent condition. 112-748-2841, Cowichan Bay.

1974 CHRYSLER 20 H.P., BRAND new condition. Nearly new trailer, 12'3" Cathedral hull boat with 5 ft. beam. Sacrifice $1100 firm. Replacement cost $2100. 748-2494 after 6.

21' REINELL CRUISER

165 OMC, I-O. Ready to go! $7295. Contact BOB ALLISON at REG MIDGLEY MOTORS, 385-8756. DL00247A

14' FIBREGLASS OVER PLYwood runabout, windshield and steering. 20 h.p. Viking, recently tuned, plus trailer. Asking $650. 478-6481.

CAL T2 RACER-CRUISER sloop, with Atomic inboard VHF, sounder, Offshore capable, $19,900. Victoria Boat Mart, 453 Head St. 383-3324.

28' PATHFINDER

Fast, strong ocean sail cruiser. Handsome canoe stern. Available complete or hulls only. To view 385-0348 5-7 p.m.

WESTERLY CIRRUS (22') VOLVO diesel, Avon, standing head room, Lloyds certificate, numerous extras. $14,500. 112-758-6688.

20 FT. FIBERGLASS, CRUISERS and runabouts, in kit form, from $1500. One demo cruiser, $2,900. 656-6806.

20' C & C PACESHIP SLOOP, near new Merc, O.B., sails, trailer, $3750. Victoria Boat Mart, 453 Head St. 383-3324.

FOR SALE LEASE BOATHOUSE 40' $4000 purchase price, for lease $60 per month Maple Bay Marina phone 984-9554 collect.

1977 MUTINY BAYLINER, 135 horsepower Johnson engine, Roadrunner trailer, 30 hours on unit. 477-8008.

18 FT. STARCRAFT ALUMINUM boat, with 85 hp Mercury engine, centre steering console. Good shape and fast. $3250. 748-1905.

24 FT. SAILBOAT C&C SHARK, fully equipped, good condition. Must sell, moving north, $7,000 or offers. 245-7285, 724-1730.

FIBERGLASS THUNDERBIRD CLASS 26' sloop, many attractive features including enviable racing record, $13,500 or offers. 385-0384.

14' FIBERFORM FUN-SKI BOAT, 650 electric Merc, trailer. Never in salt water. Many extras. $3,300. 384-9625.

CATALINA 27, 1975 WITH 4 SAILS plus 9.9 Evinrude electric, very clean. Sailaway, $16,500. Victoria Boat Mart, 453 Head St. 383-3324.

14' FIBREGLASS, FULL-TOP, 10 horsepower Merc with controls, plus trailer, $1000. 478-5200.

TROLLER 34' 7 TON "A" LIC. 382-7735 after 6 p.m.

18"X24" BRONZE TOP MARINE diesel stove. 656-6548.

MOORAGE IN SIDNEY FOR 28' boat. 652-1282.

80 BOATS and MARINE

"It's The Service That Sets Us Apart"

USED BOATS

17' Hourston Hardtop
—70 h.p. Johnson ('75)
$4595

18' Sangster Cuddy
—120 h.p. Mercruiser
—Marine heads
$6495

21' Fibreform Sitka
—Hardtop
—165 h.p. Mercruiser
$8995

MANY MORE TO CHOOSE FROM PLUS GOOD SELECTION OF USED OUTBOARD MOTORS

and NEW
BAYLINER
HOURSTON GLASSCRAFT
JOHNSON outboards
VOLVO — OMC
Sterndrives — Trailers
Accessories

All At
GIBSON
Powercraft Centre Ltd.
2520 Gov't St. (Near Bay)

382-8291

BOSUN'S YACHT BROKERAGE

Check our listings of selected power and sail. 26' FIBREFORM offshore 1974. Command bridge, Columbia dinghy on Davits, shower and hot water system. 30 amp shore power, converter, fridge. 233 Mercury I/o, sleeps 4½, 250 hours, very sleek and clean, $18,900.

ALSO—POWER

22½' FIBREFORM Westporter

26' TOLLYCRAFT 1974	$10,500
28' FIBREFORM — Command Bridge	$25,900
30' CHRIS CONNIE Tradition	$31,000
30' TRI-CABIN Liveaboard	$26,500
36' Converted TROLLER	$30,000
36' CHRIS CONNIE 1961	$25,000
32' LUHRS 1977	$29,500 $54,000

SAIL

25' BAYFIELD 1976 Diesel	$13,900
26' RANGER Rare record 5 bags	$18,500
43' ERNST Evers Ketch	$68,000

BOSUN'S MARINA
10775 McDonald Park Road
Sidney, B.C.
656-5556 Box 2001

HORWOOD MARINE

25' K AND C

Twin 140 Mercs, 9'8 beam, enclosed head and vanity. Large dinette and galley. Pressure water system. Command bridge.
ONLY $27,395

GLAS PLY K & C CATALINA SAILBOATS
22, 27, 30
823 PANDORA 385-1451

Selling Out

14 BRAND NEW BOATS
16' to 25'
Open to all offers.
Must be sold.
Can be seen at
2266 Harbour Rd.
Sidney

CENTRAL BOAT Listing Service

Over 130 boats for sale
Want to buy or sell a boat? call
THE BOAT FINDERS
Central dispatch for the West Coast. Make your own deal.
24-Hour Service
383-1640, Pager 354

COHO MARINA
COWICHAN BAY, B.C.
Boats for Sale
Fishing Guides Charters
CHRYSLER SALES-SERVICE
746-7909

RADIOS
VHF — SSB — C.B.
MARINE ANTENNAS
SOUNDERS
Sales — Service — Installation
Bail & Shemilt Electronics Ltd.
1 West Burnside Rd.
386-9414

25 FT. DOUBLE ENDED SLOOP, built in Denmark, pitch pine on Oak, 6 sails, 10 h.p. inboard. 2 berths, galley, chart table, force 10 heater, sounder, 2 anchors, dinghy, winter cover, completely outfitted, mint condition, $8000. 592-2711, days.

Chrysler Outboards
British Seagull
SALES — PARTS — REPAIRS
KEN PRASING EQUIPMENT
478-9313 934 Goldstream Ave.

MUST SELL 1974 19' DEEP V 140 I.O. Merc., low hours, 2200-pound Roadrunner trailer, garage kept, many extras. $6,800. Phone 383-3234.

CAL-25 EQUIPPED FOR RACING and cruising, excellent condition, Duncan office — 746-6232, res. 748-1727.

14½' GLASPA SPEED BOAT with trailer, 85 horsepower Merc. 3 yrs. old. Good condition. $2,900 or nearest offer. 652-1264.

1969 25 H.P. EVINRUDE, NEW condition, complete with tank, $650. 592-3743.

1969 33 H.P. JOHNSON ELECTRIC, never in salt, $525. 477-8035.

1950 MERCURY OUTBOARD, 70 horsepower, all parts and many new ones, $50. 592-0254.

20' LARSON BOAT AND TRAILer, 165 Mercury motor. Asking $6,000. 9628 Second St., Sidney.

FIBREGLASSED PLYWOOD 14' boat and home made trailer, $190. Phone 598-2610.

22' SEA RAY. IMMACULATE, many extras, must be sold. Make your offer 479-8739.

4,000-lb. Roadrunner Tandem boat trailer, asking $1500. 592-3171.

80 BOATS and MARINE

MERCURY MARINE

BELL BOY FIBERFORM CANAVENTURE

Fresh Trades

12' MIRRO-CRAFT	$ 399
14' FIBERFORM 65 Merc Trailer	$3495
15' SPENCERCRAFT 50 Merc Trailer	$1495
15' VANGUARD 65 Merc Trailer	$3395
16' STARCRAFT 65 Evin. Trailer	$3495
17' K & C 120 Merc. I-O Trailer	$4250
17' CAL-GLASS 120 Merc. I-O Trailer	$4995
18' FIBERFORM 115 Merc. Trailer	$4995
18' FIBERFORM 140 Merc. I-O Trailer	$4995
18' SANGSTER 165 Merc. I-O Trailer	$6250
18' HOURSTON 165 Merc. I-O Trailer	$6995
18' FIBERFORM 140 Merc. I-O Trailer	$4995
22' FIBERFORM 188 Merc. I-O	$9995
26' MARINER Twin 165 Merc. I-O	$19,995

A Boat for Every Budget at

MERCURY MARINE

800 Cloverdale
385-1457

WANTED

USED BOATS

We are nearly out of good used boats, and will welcome trades on new CAMPIONS and HOURSTON GLASSCRAFTS.

Take advantage of this offer and get the boat you really should have!

Goldstream Marine
2994 Jacklin Rd. 478-8391
Weekdays 9 - 5:30 p.m.
Sundays 1 - 5 p.m.

PELAGIC
PACIFIC INDUSTRIES (1974) LTD.

A COMPLETE STOCK OF FIBERGLASS AND EPOXY MATERIALS

Z SPAR MARINE PAINTS

428 E. Burnside
VICTORIA
386-1811 386-7814

CANOE COVE

43 ft. GARDEN Coho-style Cruiser with GM 8V71N diesel, heavy cedar construction, good inventory including radar, auto-pilot, aux. generator. Beautifully finished and maintained. New 1972.
Asking $127,000
656-5711 Sidney, B.C. 655-3915

SURFER 24

Custom sedan, 225 OMC, 1 year old. $14,500

17' DOUBLE EAGLE

135 h.p. Johnson, Seagull kicker, trailer. Complete. $5250

Call DICK CHUDLEY at National Boat Sales, White Birch Rd., Sidney, 656-3966. Eves. 656-5751.

FORCE 50

96 RANGES, STOVES and FURNACES

ONE 30-INCH VIKING RANGE, $75 or best offer. 598-6462.

97 FURNITURE

MATTRESSES

INVEST IN THE BEST

B.F. Goodrich foam rubber mattresses guaranteed for 20 years. Latex foam rubber automatically adjusts to variations in weight giving even support the full length of the spine. They are comfortable, cool, hygenic and are made in a fire retardant ticking. 3'3" — $119 — 4'6", $135 — Queen, $179 — King, $269. Box springs to match. Polyfoam mattress topper pads, single $8.55, double $11.85, Queen $14, King $17.75. Angle iron bed frames with rug rollers $24.

IMMEDIATE DELIVERY

GREGG FURNITURE

2300 Douglas 388-7365

VILAS

GENUINE VILAS FURNITURE

WE SHIP

Anywhere in B.C.

Brochure on Request

NOW ON DISPLAY

All new Emberglow finish

CONTINENTAL FURNITURE

716 Johnson St. 386-2458

ABSOLUTELY UNIQUE—16-piece medieval dining and living room suite handmade locally in solid wood, original cost over $6000 save more than half. Trestle table, 8 chairs including 2 arm chairs, buffet, 7 leaded glass hutch top, rocking loveseat, chair, large coffee table and two ottomans reduced to $2495. Financing available O.A.C. An investment in solid wood. Pete's Place, 786 Goldstream. Open 7 days and evenings, 15 minutes from town and 10 from Woolco. 478-6000.

SUPER SAVINGS ON MINOLTA SRT 201. BLACK

1.7 $269

1.4 $299

Bill's Photo Supply

1675 Douglas 383-7443

New Hours 9-5:30

Thurs. and Fri. 9-9

SAGERS' MAPLE SHOPS 386-3841 1802 GOVERNMENT

Victoria's Largest Selection of COLONIAL FURNISHINGS

EIGHT-PIECE 3-MONTH-OLD dining room suites, oval table, 5 chairs including arm chair, buffet and glass doored hutch, regularly $699.95 now $499.95. Six-piece oak dining suite in good condition, table, four chairs and buffet $179.95. Many other dining suites to choose from at Pete's Place, 786 Goldstream. Open 7 days and evenings, 15 minutes from town and 10 from Woolco. 478-6000.

YOU SAW IT AT THE FAIR, 8-piece highly hand carved oak dining room suite originally from Spain regularly $2495, now $2495. An investment that will increase in value. Financing available O.A.C. See at Pete's Place, 786 Goldstream. Open 7 days and evenings 15 minutes from town and 10 from Woolco. 478-6000.

BROWN BROCADE UPHOLSTERED chesterfield and chair in good condition regularly $249.95 now $179.95. Gold upholstered couch and chair now $89.95. Overstuffed chesterfield, $89.95. Pete's Place, 786 Goldstream. Open 7 days and evenings, 15 minutes from town and 10 from Woolco. 478-6000.

WEEKLY SPECIAL

20% off on all recliners and occasional chairs. Excellent selection.

TILLICUM FURNITURE

2612 Sooke Rd., near Jacklin 478-6522

CHAIRS, CHAIRS, CHAIRS AND more chairs in oak, mahogany and walnut. We have at least 200 chairs in stock, singles, pairs, sets of four, six, eight, ten and even 22. Pete's Place, 786 Goldstream. Open 7 days and evenings, 15 minutes from town, and 10 from Woolco. 478-6000.

TIRED OF HERITAGE ARborite and early American plywood? Call Phil for handcrafted solid wood furniture, made to order, at reasonable prices. 382-4606.

CHESTERFIELD AND CHAIR, new reupholstered, $350. Trade-ins accepted. Terms from $14 per month. These and others at Riga Upholstery. 383-7621. Now in Market Square.

OLD OAK KITCHEN TABLE $125, Antique couch with wood trim, $425. Five drawer oak dresser with lock panel, $160. Ornate brass and iron bed, $350. Wing back chair, $200. 592-3387.

CHESTERFIELD AND CHAIR, $60, coffee table, $8, lamp, $8, kitchen table and chairs, $50, two wooden chairs, $16, bookcase $20, 383-7205.

RUST CHESTERFIELD AND chair, Colonial $250, floral bed chesterfield and matching chair, $200, Colonial arm chair, $70. 385-6470.

FOUR-POSTER BED FRAME, double size, dresser with mirror, chest of drawers, all of solid dark pine wood. 384-5425, Valerie days mostly.

FIVE-PIECE BEDROOM SUITE. Good condition. Box spring and mattress as new. 592-7209.

AS NEW, COUNTRY PLAID divan and chair, plus correlated brown chair. $450. 383-2225.

TWIN BEDS, BOX SPRINGS and mattresses, good condition, 592-1641.

NEAR NEW TEAK DESK, $250. 385-2166.

LOVELY OLD BLUE VELVET high back chair, $155. 386-1095.

FRENCH PROVINCIAL CHESterfield and chair, $375. 598-7531.

CHESTERFIELD AND CHAIR, rust tweed $95, 479-4618.

QUEEN SIZE WATER BED, EXcellent condition. 385-3056.

VILAS CHERRY MAPLE, DOUble bed with almost new Sears box spring and mattress, $200. Also 2-twin beds, Vilas antique finish, $50 each. 652-2128.

SECTIONAL CHESTERFIELD, chair, large kitchen set, VW Van carporator, manifold, muffler, gas heated, childs desk, toys, 477-2481.

FINE PROFESSIONAL FURNIture refinishing and antique restoration at reasonable prices. 598-1715.

CUSTOM CHESTERFIELD, LOOSE back cushions, Sanderson damask, Persimmon and gold, good condition, $195, 477-2391.

APARTMENT SALE: BRASS bed, chesterfield, oil paintings, plants, rugs. Everything goes. 477-3870, or 477-2229.

LARGE ARBORITE CIRCULAR table with centre leaf and 4 high back wicker chairs. Excellent condition, $175. 652-3275.

CHESTERFIELD AND CHAIR IN very good condition, $225. Also 2 plain end tables and coffee table. 479-1306.

VILAS MAPLE DOUBLE DRESSer with mirror and double headboard, footboard with steel frame. Excellent condition, $300. 656-2467.

ANTIQUE QUEEN ANN WALNUT dining room suite, 7-piece, phone 112-246-3340.

KITCHEN SET, CREAM COloured, one chair damaged, $25. 382-4034.

OAK DROP-LEAF DESK, $60. Canadianna Pine hall table, $40. 479-2342.

ONE RADIO HEADBOARD SINgle bed, almost new, $95 or nearest offer. 479-1093.

DINING ROOM TABLE WITH extra leaf, in good condition, $15. 598-6052.

LARGE FRIDGE, GOOD WORKing condition, $30, phone 598-2287 evenings.

97 FURNITURE

BRAND NEW QUEEN SIZE BEDroom suite—9-drawer mirrored dresser, 5-drawer highboy and headboard plus new Simmons queen size mattress and box spring. Regular retail $749.95, our clearance special $399.95 complete. Or as little as $26 monthly. O.A.C. We have only two suites at this special price. Pete's Place, 786 Goldstream. Open 7 days and evenings, 15 minutes from town, and 10 from Woolco. 478-6000.

UPHOLSTERY SPECIAL

Sofa, Chairs, Hideabeds, Love seats, stools or what have you. All can be factory re-upholstered with discounts from 10-20% on labor and materials. See our stock of fabrics ranging from $8.95 yard. For personalized upholstery service call Mrs. Dashne Pollard at Riga Upholstery, 383-7621. No location at Market Square.

LARGEST SELECTION OF TIFfany shades on Vancouver Island. All our shades are stained glass and handmade. Prices begin at $14.95 for mini's from $24.95 for 12", 39.95 for 15", and $59.95 for 18". Wiring available. Pete's Place, 786 Goldstream. Open 7 days and evenings, 15 minutes from town and 10 from Woolco. 478-6000.

22 FINE SOLID OAK MATCHED chairs including 3 arm chairs. Buy two in sets of 8 at $699.95 per set or set of 6 at $499.95 or all 22 for $1095 less than $50 per chair at Pete's Place, 786 Goldstream. Open 7 days and evenings 15 minutes from town and 10 from Woolco. 478-6000.

ORANGE CHESTERFIELD suite, excellent construction, $150. 474-2058.

FINELY INLAID MAHOGANY wardrobe regularly $249.95 now $159.95. Large selection of mirrored duchess dressers in solid oak, mahogany and walnut from $99.95. Pete's Place, 786 Goldstream. Open 7 days a week and evenings, 15 minutes town, 10 from Woolco. 478-6000.

COLONIAL QUEEN SIZE HEADboard, baseboard, and frame, $175. Simmons hide-a-bed, $50. 385-6596.

WANTED OLD STUFFED CHESterfield, chairs, mirrors, curtain rods. 478-8703, 477-7852.

IMPERIAL LOYALIST SOLID rock maple dicnette suite. Older style, $100. 658-8810.

CUSTOM BEDS

Captain's $120; Mate's $115. Bunks $100. 479-7400.

FOR SALE 39" BED, GOOD CONdition. $40. 479-8672.

SINGLE BED 36" WIDE WITH head board. 383-9055. After 5:30.

98 TV, STEREO, RADIO SALES and SERVICE

RENT TO OWN

1977

20" Electrohome COLOR TV

$20.00 monthly

3 year warranty on all parts and labour and 6 year warranty plan on the picture tube. Call

CITY CENTRE TV

OPEN 10 A.M. — 9 P.M.

6 DAYS A WEEK

477-6971

Next to K Mart in the Mall

DON'T RENT, PURCHASE!

IT COSTS LESS

NEW 20" ELECTROHOME

3 years factory warranty,

ONLY $498

Budget Terms available

FISCHER'S FINE FURNITURE

1006 Tillicum Road

388-7142

C. TAYLER HOME APPLIANCE LTD.

Home Appliance Ltd.

383-3281

RENT COLOUR TV'S

707 JOHNSON

CAV ELECTRONICS LTD. 755 YATES STREET

PRE-INVENTORY CLEARANCE

Price reductions on all Marantz/Yamaha, Craig car stereos, etc. in stock. While stock lasts or 'til May 30.

388-6564

MAIS

FURNITURE and APPLIANCES

RENT

Color or Black-White

TV's at PENNIES per day

385-2435 1821 Cook

TV RENTAL SPECIAL

RENT 20" COLOR for MAY — $25 — 2nd month (JUNE) ½ price. Butler Brothers, 1720 Douglas, 385-3832.

PHILIPS HIGH QUALITY SPEAKER SUPER SALE

SP40 3-way system Reg. $269.95 ea. Sale Price $179.95 ea.

SP50 3-way system deluxe. Reg. $329.95 ea. Sale price $229.95 ea.

Many other specials on speakers and stereo systems. ELECTRON TV SALES AND SERVICE, 100 Burnside W. 383-5432.

25" VIKING 3-WAY COLOR combo with doors — AM-FM stereo. Garrard player, recent Zenith pix tube, reconditioned and fully guaranteed. $450. Budget terms. Colortron, 383-9112.

USED PORTABLE STEREOS from $39.95; used console stereos from $49.95.

ATLAS STEREO AND TV

762 Fort St. 385-2712

SPILSBURY AND TINDALL MRT 200, radio transceiver, 5 channel, 200 watts, with AM radio band. Suitable for marine use. Not a CB. Offers. 384-4975.

YAMAHA CR 600, DUAL 510 turntable, Epicure 11 speakers, records and stand. Everything immaculate, must sell, $1100. 383-2585.

QUAD 405 AMP, $350. MCINtosh C-20 pre-amp, $250. Ariston Audio with Ortophon cartridge, $325. 477-9453, around 5:00 p.m.

HELP — 100 MANY COLOUR TVs taken in trade — come in — make an offer. City Centre TVs, Kmart Mall? 477-6971.

BRIGGS STRATON 8 H.P. 32 inch riding mower. Electric starter. 1 year old. $400 or best offer. 595-1052.

MACKINTOSH FREAMPS — amplifier, Sony AM-FM stereo tuner, Thorens turntable, Kes speakers. 385-7038.

COMPLETE READY TO GO disco system, top quality equipment. 477-1645.

PHILIPS 8-TRACK STEREO, radio, record player, 2 speakers. 382-5739.

AGS 150 AMP, AND MR116 TURNtable, and SB360 speakers, offers to $500. 478-4139.

XONEX STEREO. EXCELLENT condition, many extras, $300. 384-3020.

98 TV, STEREO, RADIO SALES and SERVICE

RENT to OWN

Open 'til 9 Nightly

PANASONIC—TECHNICS Colour TV's — Stereos

Buy the best and reduce costly service calls! Why pay more? Pansonic 20" Colour Only $549. $20 down, $20 per month, O.A.C. Panasonic 26" Color, only $699, 23 down, $24.50 monthly O.A.C. Above rates at 13½% interest, 36 months. Panasonic warranty, 5 yrs. PIX Tube, 3 yrs. parts and labour.

Hi-Fi Equipment

TECHNICS — DYNACO

Technics SL20 Turntables $129
Technics SL2000 Direct Drive $199
Technics SU7600 Amp. 41 wt. $299
Sensui Turntables from $111
Technics Cassette Decks from $249
Technics SU8600 Amp., 72 wt. $499
Technics SA5460 Receiver, 65 wts. P.C. 20-20 Hz, 0.1% THD $499
Technics SB4500 Speakers, pr. $329
15% off all Dynco Speaker's
Sansui Amplifiers from $183
Lower prices on package deals.
Bank financing available!

REPOSSESSED Hi-Fi Equipment

Also Estate Sales and Trade In. Akai GX650D reel tape deck (as new reg. $1430), cash offers to $999 taken. Take over payments of $34 monthly. Sansui QRX7001 receiver (reg. $1199) balance $799, continue payments of $27 monthly. ESTATE SALES Top Of Line Sansui receiver QRX5500 and four speakers. Try your offers. Sansui AU555A amp., 60 wt., $199. Bose 501 speakers, SA5460 Technics receiver, and turntable with ADC cartridge, $999, $34 monthly. Dual 1215 turntable-ADC Cart. $69.

Car Stereos

Pioneer and Panasonic

Panasonic - CX141 Auto-Reverse Cassette. Special $129. Complete line 8-tr. and Cassette at low prices.

Hours 10-9, Mon.-Fri. 10-6, Sat.

Independent Buyers Discount Service Ltd.

383-1780

939 Esquimalt Rd.

HEATHKIT COLOUR BAR GENerator and accessories, like new, $80. 477-9238.

CRAIG 8 TRACK, 1-YEAR-OLD, 384-8210.

JBL SPEAKERS, MODEL SR8, like new. 382-9388, 383-8131.

RCA AM-FM WALNUT STEREO console, never used. 285-5670.

CROWN IC-150 PRE-AMP. $300 or offers. 477-9733.

C.B. LAFAYETTE MICRO 723, AS new, $100. Phone 652-5873.

SAVE $$$ — NEW YAMAHA TAPedeck TC 511, $250 firm. 477-3843.

99 GROCERIES, MEAT and PRODUCE

STRAWBERRIES

We are taking orders for freezer berries.

LE COTEAU FARM

Phone 658-5888. Also tomatoes available. 304 Walton Place, off Oldfield Rd.

WHERE THE WORLD IS COMING TO !

DAN'S DELI

2075 Cadboro Bay Road 598-4021

Fine meats and imported cheese.

"MEAT" AT McCOLLS

Grade A sides of beef $1.05 lb. Black Puddings, Slicing Sausage, White Puddings, Haggis.

PARLIAMENT MEWS

Ste. 5-230 Menzies St. 382-1611

STRAWBERRIES READY picked, raspberries and redcurrants too; orders accepted. 386-0934.

TAKING ORDERS NOW, STRAWberries and raspberries. Pick own or we pick. No children. 652-1534.

FRESH SPRING SALMON, whole fish, $2 per lb., Fisherman's Wharf, fishing boat Oceanut, 9-5.

GOVERNMENT INSPECTED beef. Can be seen on the farm on the hoof. 652-4294.

TOMATOES FOR SALE, 40 cents per lb. 6432 Pat Bay Hwy.

RED RHUBARB FOR YOUR freezer, 25c a lb. 652-2228.

100 MISCELLANEOUS FOR SALE

Mel's BARGAINS

USED FURNITURE

5 pce chrome suite $39.50; armless daveno $35; Tangerine floater rocker $30; Thistle carriage $35. 3460 Quadra, 384-3152. Closed Mondays. Chargex available.

GARAGE SALE — CONSISTING of golf clubs, bathroom space saver, barbecue, floor polisher, fishing tackle, electric motors, leather rocking chair and numerous other items. Any reasonable offer will not be refused. 120 Cadillac.

DOUBLE BED, 1935 WOOD, needs refinishing, brand new mattress, new plywood pos-tureboard, very solid, $100. Bookcase double bed, extra long Sealy firm mattress on posture board, $100, 479-1774.

BRAIDED OVAL RUG, 6'X9', complete set for four of glasses and dishware, set of pots and pans, portable radio, man's wrist watch, toaster, toboggan, ski boots, man's shirt (from India), man's jewelery. 595-6995.

BEAUTIFUL PINK FLOOR-length dress, trimmed with seed pearls and sequins, worn twice, cost $275, asking $45. Gold satin beaded Hong Kong dress, worn three times, sacrifice $20. Both size 14. 385-4295.

GARAGE SALE

7' work bench, dryer, dressing table, open weave red drapes, wardrobe, car for spare parts, plus many extras, black and white TV, 4423 Tyndall, 477-7465.

2 SECTION SLIDING DOOR WITH track and all hardware for barn, shed, or garage. A steal at $15. Canopys for windows, good condition, $10. Good doors and door frames cheap. 382-2727.

BLACK POLYETHYLENE — the best weed control material available from "THE PLASTIC SHOP" Industrial Plastic Ltd. 2105 Douglas St., Victoria 386-1477 or 460 Wallace St. Nanaimo 753-0114.

GARAGE SALE

7' work bench, dryer, dressing table, open weave red drapes, wardrobe, car for spare parts, plus many extras. Black and white TV. 477-7456.

½" CAPACITY 5 SPEED DRILL press $190; ⅝" drill press, 12 speed, $239.50; 1 H.P. compressor, special price $249.50. John Stefanelec Ltd., 2021 Douglas St. 384-1027.

"HENNY PENNY" COMMERcial Pressure Fryer, 15 lbs. capacity, model 500, 220 volts, 52 amps, single phase. $2,000.00. 474-1827, 386-1632.

QUEENSIZE WATERBED, WOOD sides, heater, liner, stand. Complete $150.00. Firm. 474-1827, 658-8950.

GARAGE SALE: MAHOGANY sideboard, burled Walnut desk, many other antiques, and collectibles. 4101 Douglas St.

DRESSER, 7 DRAWER WITH large mirror, bed, new black naugahyde couch, folds into bed. Gold braid rug. 652-3275.

PORTABLE HYDRAULIC HORIzontal shake splitter, new 12 HP gas engine splits 18 or 24" shakes $1600 firm. 478-9675.

AMERICAN STANDARD PINK toilet, nearly new, $60. Also white toilet and white sink, 3210 Bellevue Road. 384-4292.

BIGGEST RECORD SALE

in town, ½ price all used albums and posters at Frank's Trading Shop, 1819 Douglas, 385-2022.

1 MAYTAG, PORTA DRYER, 1 single bed with mattress, 1 washer spin dryer, good condition. 383-4085.

BASEMENT SALE

Sat. and Sun., 11 a.m. to 4 p.m., lots and lots of items, too many to list. 3632 Revelstoke Pl.

LENARD APARTMENT SIZE fridge, $40. Kitchen table and chairs, $30. Mix master $15. 479-1026.

PORTABLE HOOVER WASHER spin dryer, $40. Very good condition. Also T.V., good condition, $30. 384-0336.

100 MISCELLANEOUS FOR SALE

RAWLINGS

tub'n taps

PLUMBING, HEATING, AND ELECTRICAL SUPPLIES

For the Do-It-Yourselfer

OPEN SATURDAYS 9-5

625 Hillside Ave.

388-7311

VISIT OUR SHOWROOM

Norwood Home Furnishings Sales

704 View 383-2912

FURNITURE APPLIANCES DISCOUNT PRICING

NEW SHOPPING SALE HOURS

9 A.M. - 5:30 P.M. DAILY

FRIDAYS 9 A.M. - 9 P.M.

CLOSED MONDAYS

SPEEDQUEEN WASHERS - DRYERS

Ranges, fridges, microwave oven, freezers, household furnishings.

MATTRESS SPECIALS

ACTIVE FURNITURE WAREHOUSE

566 David 382-8274
Downtown 843 Yates 382-6500

ELECTROLUX WITH POWER head, $149.95 or as low as $15 monthly O.A.C. guaranteed 90 days. Electrolux APlOO shampooer less than 6 months old with waxing brushes new retail $234, our price $169.95 or as low as $15 monthly O.A.C. Guaranteed one year at Petes Place, 786 Goldstream. Open 7 days and evenings. 15 minutes from town and 10 from Woolco. 478-6000.

THREE 15-16 CU. FT. TWO-DOOR square cornered fridges, $179.95 - $225. Large selection of 24" and 30" stoves all reconditioned and guaranteed from $99.95. Example: 30" Viking with automatic clock control and rotisserie, $125. Other models, locally, years, we back up what we sell. Peter's Appliances Repairs, northeast corner Trans Canada and Millstream, 478-4712.

KENMORE CLOTHES DRYER, $150, one year warranty. AMC automatic washer, locally beautiful, $185, one-year warranty. Inglis AW, $199.95, 4 cycle twp-speed, one-year warranty, and many others, choose from. In business locally for 5 years and we back up what we sell. Peters Appliance Repairs, northeast corner Trans Canada and Millstream, 478-4712.

LARGEST SELECTION OF TIFfany shades on Vancouver Island. All our shades are stained glass and handmade. Prices begin at $14.95 for Mini's from $24.95 for 12", from $39.95 for 15" and $59.95 for 18". Wiring available. Pete's Place, 786 Goldstream. Open 7 days and evenings, 15 minutes from town and 10 from Woolco. 478-6000.

GARAGE SALE: SUNDAY MAY 28th, 10 - 5. Five cribs, highchair, walker, desk, lamps, concrete wash tubs, carpet 10 x 12, two vacuums, electric knife, washer spin dry, ironing board, plants, aluminum window, toys, household miscellaneous and more. '62 Rambler, tested, $175. 3810 Rowland, off Vernon at Carey. 385-6053.

B.C. ALUMINUM

Window screens $8 and up

Door parts — screen repairs

5" Gutter — Eavestroughing

ANGLES—TUBING—SHEETING

Patio roof — Roll up awnings

3920 Douglas (Cor. Ralph)

80' OF ½" HEAVY-DUTY ELECtrical extension cable, 3-wire, $24; 116' of ½" heavy-duty electrical extention cable, 3-wire, $46; One-sixth horsepower motor, good shape, $15; 2 Melnor lawn sprinklers, $14; Starrett builders level telescopic sights, $50. 382-8419.

GARAGE SALE

3932 Douglas this weekend — custom pool table $275, dishwasher $50, antique wardrobe walnut $150, Hoover washer spin dryer $90, all items in excellent condition plus thousands more. For info. 479-1713.

8 X 12 GOLD SHAG CARPET, UNderlay; gold velvet head board twin; and quilted spread; 10' drapes to match. Metal book case, fine china cups and saucers; Parchment Japanese lamps; electric heater, excellent condition. Reasonably priced. 384-0907.

Major Appliances and Carpet at contractor prices.

McDONALDS SUPPLY

370 Gorge Rd. E 386-6745

STORE FIXTURES, DELUXE lighted showcases for display of wallets, etc., stepped design, arborite for fraction of original cost. Many uses, including home storage. 592-7521.

INGLIS WRINGER WASHER. Mustang bucket seats. Northill boat anchor. Volvo roof rack. Misc. tools. Metal typewriter table. Tape recorder. Tapes. Table and chairs. 598-4975.

HEINTZMAN UPRIGHT PIANO, $950. 1066 Johnson 20 horse outboard $185. Used youth Peugeot 10-speed, $50. Duncan Phyfe coffee table, drop leaf, tall chest of drawers. Misc. items. 385-0816.

FOR SALE: VILAS MAPLE bookcase, 3 shelves, $95. Small teak desk-bookcase, with mirrored back, suitable for plant display, $85. Phone 382-8547.

THREE PAIR FLOOR LENGTH pattern drapes $50, pair trilight table lamps $25, bird cage $6, telephone bench $5, Danby broiler $5, carpet sweeper $5. 477-2188.

INTERCONNECT

Rents, Sells, Leases Telephone Answering Machines.

384-0511

REMNANT SALE

Upholstery fabric ends, $5 per yard. Assorted colors and patterns. Riga Upholstery. Now in Market Square. 383-7621.

POOL TABLE WITH ACCESsories, 8½'x44", $100. Glass bathtub inclosure for 5 ft. tub, $35. 478-6176.

SAFES, OVER 100 MODELS on display

PRICE'S LOCK AND SAFE LTD. 847 Fort Street 384-3105

TEAK WOOD HUTCH; CONSOLE stereo combination; typing desk; chrome chairs; fishing gear. 479-5100.

50-GALLON TANK AND 10-FOOT stand, wringer washer, Wilson golf clubs and cart. Phone 595-0412 after 4:30.

AZTEC PATTERN BROWN AND gold lined drapes, width 104" X length 58", less than half price at $100. 383-8209.

40" ROUND ARBORITE TABLE with two gold swivel chairs, $85. Variable speed belt massager, $95. Both as new. 652-2803.

COLEMAN CAMP STOVE, AS new. Hail mirror. Photometer. Typewriter. 598-1303.

VIKING ZIG ZAG SEWING MAchine, table model, like new. 477-0780.

SINGER ELECTRIC SEWING machine with case, as new, $100 or offers. 652-5873.

14EAVY-DUTY NYLON LINE grass trimmer and edger. 595-0255.

ALMOST NEW: SANYO MICRO wave oven. $300. 385-5335.

FOR SALE: FRIDGE, STOVE, freezer, dryer. 477-4789.

HOOVER WASHER SPIN dryer, good condition $75. 478-8718.

100 MISCELLANEOUS FOR SALE

BARGAIN ANNEX

USED

Walnut dinette table and 6 chairs $64.95

Walnut finish dining table extends to 70 inches with 4 hi-back walnut dining chairs with padded seats $169.95

Queen size Simmons Beautyrest mattress, matching box spring, padded headboard and steel frame on rollers, good condition $99.95

Walnut vanity dresser with bench, 4-dr. chest and 4-6 bookcase bed with built-in night tables $99.95

Beige sofa only $89.95

39 inch metal panel beds, each $9.95

39 inch padded headboards $9.95

Double size Sealy Rede Bed $99.95

Large turquoise drop back daveno $49.00

Black vinyl drop arm love seat like new $99.95

Beautiful gold side arm sofa and chair $169.95

Two-light pole lamp $10.00

TRADE-INS ACCEPTED

Come and Browse Around

Used articles Purchased

FREE DELIVERY

A DIVISION OF STANDARD FURNITURE

753 VIEW ST.

382-5111

CHESTERFIELDS 30% OFF

New 2-pc. Chesterfields, $439.00 to $499.00. 4-pc. suite $649.00. Hide-a-bed $299.00, swivel rocker $159.00, drop arm love seats $99.00 to $159.00, queen bedroom suite complete $659.95, solid walnut twin bedroom suite complete $599.00. Bedroom suites complete from $219.00. Single beds $39.50 to $119.00. Chest of drawers $39.00 to $149.00, dresser $59.00 to $149.00. New bunk beds complete $259.00. Oval dining table and 4 cane back chairs. $329.00. Duncan Phyfe drop-leaf tables, $149.00 to $239. Sets of 4 dining chairs $129.00 to $219.00. 5-pc. kitchen sets $59.00 to $109.00. 7-pc. sets $95.00 to $159.00. 3 pc. sets 49.95, 9x12 rugs $19.00 to $179.00. Wooden rocking chairs $29.95 to $149.00. Vacuum cleaners $21.95 to $79.00. Fire screens $15.95 to $39.95. Use your Chargex or Master Charge.

PANDORA FURNITURE LTD.

New and Used Furniture

1030 Pandora Ave., 383-6319

GARAGE SALE: TABLE SAW, two glass plates 34"x78", upright freezer, 2"x10"x22' boards new, 10 sheets plywood ½", garden tools, concrete blocks 40, Dansk designed dryer, electric carving knife, many more items. 527 View Royal Avenue. 479-6326.

CUSTOM UPHOLSTERY

In stock fabrics from $9.95 per yd. In home estimates with fabric samples. Contact Mrs. Daphne Pollard at Riga Upholstery, 383-7621. Now in Market Square.

15-FT. CLINKER BOAT, WITH cabin and 5 h.p. Briggs and Stratton motor, $500. Combination wood and electric stove, $75. Stainless steel hot water tank, $30. 2 bucket seats, $15. Phone 479-8506.

ALL YOU PRAIRIE PEOPLE

Perogies, Cabbage Rolls, and Kolbassa, G. & Z. Traditional Foods, 621 John St. 388-5453.

4-DRAWER, HIGH DRESSER, double box spring and ¾ mattress, coffee and 2 matching end tables (like new), kitchen table, 4 chairs, drapes, oak drop-leaf kitchen table. 385-8385.

BABY'S CRIB, PLAYPEN, HIGH chair, bassinet, toys. Girl's clothing, infant to size 4. Skils, heating ducts, patio umbrella, other items. Saturday 10 to 5. 1772 Angola Place. 477-1660.

TWO PITNEY BOWES SERIES 5310 Postage machine, 3 years old, just serviced. New cost $635. Will sell for $300 each. Phone D. S. Gwilliam at 385-1437 During business hours.

BEDS: SINGLE-BUNK, BOX spring and pedestal, chest of drawers, various sizes. Side tables. Wooden kitchen chairs. Bed spreads. All reasonables. 386-8291.

GARAGE SALE, SAT., MAY 28, 10-4 p.m. 4 piece chesterfield, $100, kitchen chairs, books, change table, ladies' hats, etc. 1724 Pembroke.

TWO-FAMILY GARAGE SALE. Lawnmower, yard light, Bronco bike, good used clothes, miscellaneous. 245 Howe St. Saturday and Sunday, 10-4.

CASH REGISTER, ELECTRIC, internal tape and customer slip, tax key, good condition, $250 or offers. Can be seen at 2036 Bazan Bay Road, 656-6749.

PIGGYBACK DOUBLE stroller, firm, $30; broiler oven new, firm, $60; colonial cutlery, 50-piece service for 8, new, offers closest to $25. 382-2843.

OLD WINDOWS, COMPLETE doors, frame included, stainless steel sinks, toilet sinks, 115-volt 14-gallon hot-water tank, oil furnace, automatic. 382-8697.

9X12 WOOL CARPET WITH UNderlay, medium brown, $50. Black and white 21" T.V. $25. Coleman stove, $7. Bird cage and stand $12. Hand mower, $12. 478-8591.

GOOD USED 13 CU. FT. COLDspot, left-hand 2-door white fridge, $100 firm. Also older 24" white electric stove, $25. Both in good working order. 656-4296.

20 MILLION MAYTAG OWNERS can't be wrong. Get one today at C. TAYLER Home Appliances Ltd., 707 Johnson, 382-3281.

GARAGE SALE, SAT., MAY 28th, 10-12 a.m., 3343 Henderson Rd., Tent, old HRO radio, bunk beds, electric broom, polisher, TV, etc.

CAR BED, $10. CAR SEAT $7.50, Weatherized stroller, $25, carpet, 9 by 14½', $35. All in good condition. 386-3627.

ANTIQUE PEDESTAL CHINA basin with taps in excellent condition, $125. Free standing bath tub with taps, $75. 598-7021.

CUT AND BACK LAWNMOWER, with 20" cutting swath, vacuum packtion rear discharge shute, grass catcher, 383-1068.

LOG HOMES

Custom built hand-crafted, scribed fit. 748-1156 — 748-8578.

ALL HOUSEHOLD GOODS FOR sale, moving out of province, 2549 Dowler Place No. 301, 383-3479.

DOUBLE BED, BOX SPRINGS, $25, Stainless steel sink, 24"x21" and swing taps, $30, 658-8126.

YAMAHA 250 TRAIL BIKE, $800. Evinrude outboard motor, 9.8. 478-5773.

CHESTERFIELD AND CHAIR, $90; child's electric car, $160; colour TV, $50; Misc. 384-8778.

4-BURNER ELECTRIC STOVE $90; 8-track stereo for car plus converter $65. 478-7942.

30" RANGE, $185. APARTMENT size fridge, $139. Good condition. 478-3313, 474-2417 after 6.

TURQUOISE CHESTERFIELD and chair, matching drapes. 479-1970.

CUT AND BACK LAWNMOWER, with 20" cutting swath, vacuum packtion rear discharge shute, grass catcher, 383-1068.

LOG HOMES

Custom built hand-crafted, scribed fit. 748-1156 — 748-8578.

ALL HOUSEHOLD GOODS FOR sale, moving out of province, 2549 Dowler Place No. 301, 383-3479.

DOUBLE BED, BOX SPRINGS, $25, Stainless steel sink, 24"x21" and swing taps, $30, 658-8126.

YAMAHA 250 TRAIL BIKE, $800. Evinrude outboard motor, 9.8. 478-5773.

CHESTERFIELD AND CHAIR, $90; child's electric car, $160; colour TV, $50; Misc. 384-8778.

4-BURNER ELECTRIC STOVE $90; 8-track stereo for car plus converter $65. 478-7942.

30" RANGE, $185. APARTMENT size fridge, $139. Good condition. 478-3313, 474-2417 after 6.

TURQUOISE CHESTERFIELD and chair, matching drapes. 479-1970.

100 MISCELLANEOUS FOR SALE

Open House

Noon til 5 p.m.

Warehouse Sale!

Admiral Appliances

Mattress and Box sets

Asst'd Headboards

Chesterfields

Sofa Beds

Budget Terms On Approved Credit

Norwood

Warehouse Sales

851 Johnson St.

(Corner at Quadra)

CHAIN SAWS

HOMELITE

from 12" to 36"

All trades considered

Sales — Service — Parts

Gibson Powercraft CENTRE LTD.

2520 Government 382-8291

used furniture and appliances at clearance prices.

The Traders

388-6264 715 Finlayson

388-6264 715 Finlayson

OPEN NIGHTLY 'TIL 9

WASHERS AND DRYERS

Rebuilt. Specializing in Inglis and Kenmore. All guaranteed 1 yr. parts and labour plus 4 additional years on sealed gear case, parts only, (washers). Free delivery and installation in Greater Victoria area. Ralph's Appliance Repairs, now at 1243 Glyn Rd. (off Wilkinson, 2 blocks north of Jail). 479-7824, 7 days, 9 a.m.-7 p.m.

YOU SAW THEM AT THE FAIR and they're great vacuums, nearly new Filter Queen with power head. Save $200 at $289.95 or as low as $15 monthly O.A.C. Compact vacuum save $250 at $119.95. Both guaranteed one year. Pete's Place, 786 Goldstream. Open 7 days and evenings, 478-6000.

DISPLAY CABINET WITH FULL light, 4 sections, velvet backing, ideal for jewelry or other valuables, $55. Also one display rack, 6 sections, for gift or clothing, $60. House of Farran, 720 Yates Street, 384-2444, 11 a.m. to 5:30 p.m.

BASEMENT SALE: HOUSEHOLD items, including oil stove, chesterfield, twin beds, mattresses, childrens clothes, man's wetsuit, and many odds and ends. Saturday and Sunday 9 to 4. 1215 Richardson Street.

MOVING MUST SELL, NEAR new Niagara Cyclo Massage chair in gold colour $450. Large sofa and chair with nylon covering, Raisin Brown $100, Recliner chair, brown with nylon seat and back like new $80. 592-3747.

CHAIN SAW, $125; AUTOMATIC washer, $65; bowling ball, $5; bed, $25; typewriter, $20; vanity, $10; floor polisher, 4x4 aluminum window; oil burner, storm door; odds and ends. 1552 West Burnside. 479-1438.

LARGE GARAGE SALE, CHINA, collectables, appliances, something for everyone. Saturday and Sunday, 28th and 29th, 10 a.m. to 4 p.m., 2029 Carrick St., East of Foul Bay Rd.

UNIVERSAL TRADING CENTRE 584 Johnson. Upstairs Warehouse Bargains. Tools, furniture, antiques, curios, glasswear, pictures, stereos, cameras and jewellery. 383-9512. We Buy, Sell and Trade.

METAL DETECTORS

Special prices on several models. A full range of detectors in stock, starting at $99.50. The Rockhound Shop, 777 Cloverdale Ave., 388-5341, Tues. to Sat.

PIANOS FROM $650, 4-PIECE bedroom suite, $195. Oak dining suites from $495. Many turn-of-the-Century collectables. Red Barn Antiques, 4596 West Saanich Road, (Royal Oak).

6'9X8'10 AXMINSTER CARPET, $50; Coleman campstove, $16.50; Inglis automatic washer, $150. Viking dryer $89.50, Mel's Bargains, 3460 Quadra, 384-3152. Closed Mondays. Chargex available.

CUSTOM BUILT SALES DESKcounter, semi circular, suitable small retail store, office reception, recreation room. Also black naugahyde sofa, arm chair. Call 9 - 5:30 daily 386-8736.

GARAGE SALE — UTILITY trailer, roto-tiller, windows, single bed automatic washer, tent, 100 ft. rubber hose and more 1552 West Burnside, Saturday 11 to 4, Sunday to 4. 479-1438.

TOSHIBA 600 DELUXE MICROwave oven, like new, cost $650, must sell, $500. Spa membership for 10 years. Phone anytime 384-5514.

BRICK COLOURED KITCHEN drapes with rods, $35. Recessed medicine cabinets with mirrors, $5 each. Childrens gym set, $35. 596-8782 after 6 p.m.

GARAGE SALE, SATURDAY May 28th, 10-2, 138 Michigan St. Blue Willow crockery, bottles, rod iron and brass beds and miscellaneous collectables.

ALL HOUSEHOLD GOODS AND furniture by May 31st. Plants $1-$10, dishes, stereo $300, bed and dresser $100, electric appliances. 3000 Tillicum Road, 382-3194.

USED LUMBER FOR SALE, AND used furnace for sale, phone Sat. 8 a.m.-1 p.m. evenings, 5 p.m.-9 p.m. Sunday, 1 p.m.-4 p.m. 598-1105.

J. K. PIPES

Business Systems, Office Supplies

1121 F

120 GARDEN SUPPLIES

Fertilizer

HOG FUEL AND SAWDUST. FOR garden or stable. Call Brian, 479-2595.

HORSE MANURE WITH SAWdust. You haul $5.00 pickup load. $12.00 delivered. 478-7137.

Plowing, Rotovating and Cultivating

H. HOSKIN LTD.
Long grass and brush cut, hay cut, raked and baled, roto, levelling, etc.
479-2285

DON'S TRACTOR SERVICE
477-3913
We rotovate, plow, cut grass and brush also, loading and hauling.

COOPER TRACTOR SERVICE
478-3143 or 477-5167
Grass or brush mowing, rotovating, loading, hauling, lot cleanup.

DAVE'S LOW COST ROTOVATing high-powered machine, leave message and phone number, 479-4513.

POWERFUL 16½-HORSEPOWER rototiller, big or small garden, average $12-$15. 598-6541.

ROTOVATING
Gardens and lawns, small or large jobs, reasonable. 658-5406.

GARDENS ROTOVATED, REAsonable. 479-3689.

EDS TRACTOR SERVICE
Rotovating, levelling. 479-2204.

Seeds, Bulbs, Plants and Shrubs

HOME NURSERY SELLING OUT, 100s of dahlias, perennials, honey suckle, blue spruce, house plants, rchids, succulents, lilies, shrubs, azaleas, rll week, not Sunday, 1618 Richmond.

GERANIUMS, 70C AND UP, MARguerites, 15c; basket plants; bonus plants, blue poppies, primulas and more. Bring carton. 592-3966, 2048 Newton Street.

DAHLIA PLANTS, POTTED, many varieties, 40c each. Also geraniums, 25c. Tomatoes, money maker, potted 15c each, on flats $1.00 a dozen. 384-9976.

FLOWERING PELANGONIUMS, trailing ivy geraniums. 75c and up 592-6309.

GERANIUMS, 60C EACH; TOMAto and bedding plants, $1 a dozen. 1424 Edgeware Road.

Seeds, Bulbs, Plants and Shrubs

PLANTS; TOMATOES, PEtunias, tuberous begonias. 598-2036. 2250 Aldridge near Sears.

POT GROWN TOMATO PLANTS $1.00 Dozen. 1677 Hillview Avenue. 477-5379.

Topsoil, Rocks and Fill

SCREENED TOPSOIL WITH sand and manure $12 C.Y.
Minimum Delivery 5 C.Y.
Garden Sand $3 C.Y.
Plus Delivery
Sand — Fill
Road Gravel
Drain Rock
Crushed Rock
Bark Mulch — Fine ¾"-1½"
Bark Mulch — Coarse 1½"-3"
E. NIXON LTD.
Office 385-4431
Nights 479-1937
or 479-2995

No. 1 and 2 TOPSOIL
$6.75-$9.50 per yard.
Phone 652-3951 or 652-1658.
PICKUP ORDERS WELCOME

NO. 1 TOP SOIL, SAND, MAnure mix, 7 yds., $65 delivered, $120 for 14 yds. delivered. Delivery charge in certain areas, 386-8272 orders taken 7 days a week.

TOP QUALITY SHREDDED TOPsoil, mixed with sand and manure, 10 to 14 yard loads, $8 per yard. Smaller amounts available. Peninsula Bulldozing, 479-1884.

NO. 1 SCREEN TOPSOIL, MIXED with sand and manure 7 yards — $65, 14 yards—$120. Self-pickup $9—yard. P.J. Trucking, 478-3322.

RICH, BLACK PEAT SOIL, CALL A-1, 383-1532.
It's Nature's Compost.

GRAVEL SUPPLIES, REASONable rates, free fill, delivery only. 478-2328, 478-2428.

COLOURFUL BLASTED ROCK, you load and haul, $6 yard, 598-4371.

BROWN AND BLACK TOP SOIL mixed with sand, small and large orders. 658-5172 and 479-1582.

NO. 1 SCREENED BLACK LOAM, 7 yards $65, bag $2; good clean black soil, 7 yards, $56. 393-8129.

LAWN SOD
Johnson Sod Farms. Orders of all sizes. 339-4803 Comox.

CLEAN FIELD SOIL, $8.50 PER yard delivered. 479-5088.

BLACK PEAT SOIL BY THE sack. We deliver too! 382-2843.

PETS and SUPPLIES

REGISTERED BEAUTIFUL snow white female miniature poodle, 3 years old, affectionate, obedient, house trained. Shots and dewormed $75 firm. 642-5785.

PUPPIES — TWO MALE BOSTON terriers, two male Lhasa Apsos, one female Pekingese ("sleeve") toy Japanese spaniels. Cobble Hill 743-2701.

NEUTERED PUREBRED MALE Doberman, approximately two years old, very good disposition, some obedience training. For more complete story, call 652-2845.

BEAUTIFUL PUREBRED DALmation puppies, $75. 112-743-4192 weekends and evenings. Days 386-2938 (Tony).

PUREBRED DOBERMAN PUPpies. Had shots. Tails and de-claws done. Only 3 left. 652-2768, or 598-7725.

PUREBRED, SANDY COLOURED German Shepherd pup, male, born March 4, 1977, $50, beautiful disposition. 479-4922.

AMAZON YELLOW FRONTED parrot, 2 years old, with cage, $500. African peach faced love bird with cage, $75. 595-0595.

SMALL BREED MALE PUP. Young black Labrador, Black Cocker Spaniel, German Shepherd. 479-3658.

FREE TO GOOD HOME, ONE year old female, one 10 week old female pup, black, collie-shepherd cross. 384-2950.

BUNNIES FOR SALE, VARIOUS breeds, beginner's booklet, feed included. Seen at Swap and Shop on Sunday, 642-4234.

1 ONLY UNREGISTERED pure-bred miniature Dachshund male, parrot cage. 478-3622.

AQUARIUM TANK, CUSTOM MADE, attractive. $200 or nearest offer. 478-1427.

AFGHAN PUPPY NEEDS A good home plenty of land to run, 7 months old. 598-2246.

THREE POINT POST-HOLE auger; three point plow; three point cultivator. 477-1784.

REGISTERED DOBERMAN Pinscher puppies, 7 weeks old, red and tan, $200. 642-4343.

MOVING TO SUITE, MUST PART with registered female St. Bernard, what offers. 478-0757.

PUREBRED REGISTERED German Shepherd puppies, tattoed and wormed, 642-3475.

ONE WHITE PUREBRED MINIAture poodle female, 1 year old, ready for breeding, $50. 595-3914.

PUREBRED WHITE GERMAN shepherd pups. 752-2668-5771 Nanaimo.

AFFECTIONATE, MALE NEUtered cat needs home urgently. Free. 383-2677.

REGISTERED DOBERMAN PUPpies, $200 each, 7 weeks. 642-4343.

FOR SALE, 1 FEMALE SIAMESE kitten, $25. Phone 478-5024.

KITTENS NEED HOMES IMMEdiately. Call before noon. 478-4891.

REGISTERED IRISH SETTER puppies, 6 weeks, 385-2210.

PUPPIES 10.00 EACH, HUSKY cross. 383-5944.

AS NEW TOTALLY EQUIPPED 50 gallon aquarium. 598-5385.

4 GOLD AND TAN DOBERMAN puppies for sale, 7 weeks. 479-0161.

FREE KITTENS, PHONE 387-5536, days or 595-5890, evening.

50-GALLON AQUARIUM, FISH and supplies included. 382 5567.

WANTED: MINIATURE POODLE puppy, reasonable. 642-5455 after 6.

KITTENS, 7 WEEKS OLD. 479-5659.

PET RABBITS FOR SALE. 477-2837.

7 10-WEEK PUPPIES. NEED loving homes. 478-3903.

125 PETS and SUPPLIES

MAYDON POODLE VILLA
Poodle puppies, registered, brown male, tatooed, first shot, dewormed, ready now, $150, Black miniature male and female, ready mid June. Deposit will hold. Registered miniature stud service black or brown. 112-743-2493.

GREATER VICTORIA DOG OBEdience Training Club. Puppies taken from 3 to 6 months, at any time. 592-7310.

HEALTHY BABY GUINEA PIGS, attractive colours, smooth or Abyssinian. $3.50. 479-7215.

FLUFFY KITTENS, FREE TO good home. 478-6380.

BABY BUDGIES FOR SALE, $10 and up. 477-9982.

FREE, 4 KITTENS TO GOOD homes. Phone 383-2450.

ADULT MALE BEAGLE, FREE to good home. 598-5097.

WANTED — TOY POODLE STUD. 478-4776.

127 CHICKS, POULTRY, HATCHING EGGS SUPPLIES

LAYING AND MEAT CHICKS, also, rare breeds, Auracona, Buff Orpington, Wyandottes, Jersey Giants, Partridge Cochins, etc. 478-7617.

WANTED: TWO DOZEN EGGS weekly from free-range hens. Burnside-Admirals area. 479-2907.

128 LIVESTOCK SUPPLIES and EVENTS

16.2 HH. THOROUGHBRED mare, dressage prospect, also 16 hh. thoroughbred gelding good dressage horse and has evented, locally phone 385-3421 or Parksville, 248-6450 will be showing at Duncan dressage show this weekend.

BAY MARE, 13.3 HH, HALF arab, half Welsh, good show pony, goes Western and English, has had some jumping, rider needs some experience, to good home only. 479-7066.

SEVEN-YEAR-OLD REGISTERED thoroughbred gelding, chestnut, well mannered, hacks well, some jumping, good home only, $1,500. Evenings, Sarah Temple, 745-4185.

HAY FOR SALE, TAKING orders now for new cut hay. Reasonable rates, due to lack of storage, No Sunday business. Phone 652-1620.

FIVE DAY ENGLISH HORSEmanship courses, July and August, small classes so book early. Also, hourly rates. Morning Star Stables. 478-8059.

THOROUGHBRED SADDLEBRED gelding 16.1 hands, well trained, good hunter $900 or best offer. After 6 p.m. 385-2002.

LEAVING COUNTRY, MUST sell, 4-year-old filly, ½ thoroughbred ½ quarter horse. Bargain price. 478-0905.

WANTED: HORSE TO LEASE for summer. Young experienced rider, phone after 4 please 598-1219.

REGISTERED, ½ ARAB, CROSS quarter horse, chestnut mare, 9 years, sound, gentle, good looking, 652-3257 or 537-2892.

PASTURE, WATER, SHELTER for 2 horses north Quadra area. 477-3389.

6-YEAR-OLD QUARTER HORSE — thoroughbred cross mare. 478-4870.

HAY AND STRAW FOR SALE. 652-2025, 652-1743. No Sunday calls please.

SADDLE, HARNESS, TACK, REpairs. Blankets, etc. Chaps and vests made to order. 384-7238.

REGISTERED QUARTER HORSE, 6 years, 14.1 hands, quiet disposition, good hunter. 652-1651.

FOR SALE: SMALL TWO-YEAR-old gelding, half Arab, registered, asking $195. 642-4130 after 5 p.m.

TWO YOUNGS SOWS APPROXImately 5 months Tamworth-Landrace. 658-8463.

REGISTERED HORNED YEARling Hereford bull, good pedigree, $450. Phone 478-1137.

HAY FOR SALE — $80 PER TON. Deliveries arranged. Griers Farm Ltd., Duncan. 746-6550.

FREE ROOM AND BOARD FOR summer riding, experienced rider. 656-5060.

FIVE YEAR OLD ¼ HORSE mare, beautiful temperament, $450. 642-3921, 642-3519.

GOOD QUALITY LOCAL HAY for sale. 658-5551, 479-7215.

GENTLE MARE, 15 H.H. NEEDS loving home. 385-0602. After 3.

BANTAM CHICKS FOR SALE. 478-6155.

OOPS-A-DAISY. EXPERIENCED show horse. 598-2504 or 652-2292.

QUALITYPIGLETS, 8 WEEKS, $40. 479-3747.

NUBIAN MILKING GOAT AND Nubian doe kid. 479-2988.

LOCAL HAY, NO RAIN, $1.75 per bale. 479-7886 after 5.

WEANER PIGS FOR SALE, 6 weeks old. 479-7259.

WEANER PIGS FOR SALE, 9 weeks old. 74 - 794 or 743-9234

SCOTTSDALE STABLES — horses boarded, box stalls, riding ring. Phone 478-9969.

9-WEEK WEANER PIGS, BEEF by the side. 653-4556.

HAY FOR SALE, NO RAIN, barn stored. 652-3432.

YOUNG SOW, $200; WEANER pigs, $35. 479-8313.

100% PURE WOOL SADDLE SUIT, ladies', size 12. 385-4805.

8 ACRES OF STANDING TAME grass hay. 652-1878.

TWO YEAR OLD MILKING goat. 479-2460.

COLOURFUL APPALOOSA FILLY and colt for sale, 112-537 5897.

130 HEAVY EQUIPMENT and MACHINERY

BOBCAT
HABITAT 2000
994 GOLDSTREAM AVE.
478-0811 DL 00784A

RENT A BOBCAT
36", 48", 60" wide machines
Special midweek rates
Machines available 7 days a week.
Your Island dealer for Allis Chalmers-Melrose Bobcat Tractors.

MF Massey Ferguson
STANWOOD
EQUIPMENT SALES LTD.
Industrial—Agricultural TRACTORS
6805 VEYANESS
652-1231
"YOUR LOCAL MASSEY DEALER"

LATE 1976 250 BARKO LOG Loader, mounted on Ford 850, 200 hours since new. Phone 8:30 to 5:00 p.m. Wednesday to Friday, 726-3731. Evenings and weekends phone 724-1489.

1975 CASE 850 TRACK, 4 IN 1 bucket, $21,000. 1970 Hymac 5-8 bucket, new pump, motor rebuilt. Cat type under carriage, $13,500. 748-1692 or 246-4181.

1948 JOHN DEERE 450 BULLDOZer, rebuilt motor, excellent condition. Offers. 384-9624 or 478-1229.

1965 INTERNATIONAL TANDEM flatdeck. Complete with Trio Crane. 478-3665.

1969 D4D NEW MOTOR, ETC., ROPS canopy, winch, brush rakes, good shape. 642-4580.

BIG 10 FORD GARDEN TRACtor. Electric power take-off mower, lights, $1295. 479-2209.

COMMERCIAL 2-CYLINDER ROtovator, dual wheels, $850. Phone 479-2209.

14-HORSE JOHN DEERE GARden tractor. Automatic hydraulic with 48" lawn mower. 479-2209.

FOUR RIDING LAWN MOWERS. Your choice, $395 each. 652-1562.

135 FARM IMPLEMENTS

SIDE MOUNT MOWER FOR 9N tractor for sale. Phone 652-1525.

LELY LIQUID MANURE spreader, 1000 gallon tank, like new, $1,950. (112)743-2069, after 5, Mill Bay.

COMPLETE CONCRETE ROOFing tile production equipment. For production of modern light weight, file design. Tom Uitto 584-0957.

HAYING EQUIPMENT, NEW and used. J. Grieve Motors Ltd., 652-1642 days, 652-4192 evenings.

HOWARD E SERIES SELECTAtilth rotovator. New blades. $950. 479-8112.

USED HAYING AND FORAGE EQUIPMENT

Herston Forage Harvester	$2200.00
IHC 3 Point Hitch Mower	550.00
Ford Forage Harvester	575.00
Hay Bob Combination Rake and Tedder	875.00
New Holland Rake	475.00
PZ Rotary 162 Mower (large)	1200.00
PZ Rotary 135 Mower	850.00
Ferguson Side Delivery Rake	400.00
Gehl Forage Blower	650.00
New Holland 717 Super Forage Harvester	350.00
IHC Forage Harvester w-PU	1300.00
Cub Side NTD Mower	125.00
Massey Ferguson side mower	MTD 500.00

IHC Dealer Phone 748-2526 or 748-2527
ALBERG EQUIPMENT LTD.
Island Highway
2-Miles North of Duncan

150 CARS FOR SALE

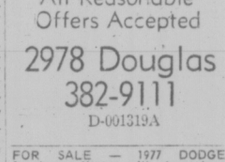

SWIFTSURE SELL-OUT
Be A Winner With These Reduced Prices

72 VW 9-Pass Bus	$2995
72 VW Westphalia	$4895
70 JAVELIN	$2595
69 FORD Fastback	$2295
66 GTO Tri Power	$1595
72 COUNTRY Squire	$2895
73 CAPRI 4-speed	$2895
68 DART 2-dr. HT	$1895
73 CHARGER SE 400	$3895
70 SWINGER 340	$2895
67 DART 4-dr. 6	$1395
65 CUTLASS 4-dr.	$1295
71 MUSTANG Grande	$2895
70 MUSTANG	$2795
70 T-BIRD Loaded	$2795

DOZENS more to choose from including a GOOD SELECTION of Pickups, Campers, Motor Homes. These vehicles must be sold to make room for new stock.

All Reasonable Offers Accepted
2978 Douglas
382-9111
D-001319A

FOR SALE — 1977 DODGE Sportsman Wagon with stereo tape and FM radio, 2 months old. Model 3200 brown-tan two-tone with parchment trim. Automatic. Hinged rear door, slide side, vented, tinted glass, air condition, insulated, power steering, trailer tow, 8 passenger. Available for viewing Sunday May 29 on. 382-8124 business hours, 478-8186 after 6 p.m. weekends.

71 SUBURBAN
¾-ton, V-8, automatic, power brakes, excellent mechanical condition. Green in colour. $2,495. For personalized service and appointment to view, please call Fred Maguire at EMPRESS PONTIAC BUICK GMC LTD., 382-7121 or res. 592-3135. DL-01227A.

CLEAN 1975 DODGE DART Sport, 360, Hatchback, power steering, power brakes, console automatic, accent stripe, rear window defogger, Am-8-track stereo, four new tires, posi-trac rear end, 20,000 miles. Offers on $4000. 382-8806.

1968 VAUXHALL, 4 DOOR, 4 CYLinder overhead cam engine. Recent clutch and brake replacements. Good tires including two mounted studded snow tires. Stereo tape deck. Tested until May, '78. Quick sale $500. 479-3095.

1967 PLYMOUTH FURY, SLANT 6, Wrinkled on one side but good mechanical shape and nice extra (high rise shocks and mags) Good mileage. Best offer over $600. 384-5606.

1968 FURY III, 318 V8, AUTOmatic, power steering, power brakes, air horn, lots of extras, good condition. Weekends 11 a.m. - 5 p.m. 592-4870, weekdays 4:30 - 8 p.m. 384-9618.

PRIVATE SALE
1976 Ford Granada special edition, 2-door, 5,000 miles. Warranty in effect. See to appreciate. Murray's Automotive, $5,800. 382-2722, 282-0516.

1960 AUSTIN CAMBRIDGE hands - clutch work, $75. 1967 Rambler 880, 2 door, 6 cylinder, automatic, $550 or offers. 3844-4008. Sunday.

STATION WAGON FOR SALE
Excellent condition, 8-passenger, 1974 Grand Torino Squire, rear air shocks and trailer package with equalizer hitch. Asking $4400. 479-2045.

73 OLDS CUTLASS TWO DOOR, metallic green, good condition, private sale, $3200 will consider offers. Can be seen at 2036 Bazan Bay Road, 656-6749.

MUST SELL
1971 Toyota Corona Mark II, 1900cc, 4 cylinder, stationwagon, automatic, 45,000 miles, excellent, $1495. 478-9289.

ATTENTION
Must Sacrifice, '74 Chevelle Malibu, in excellent condition, smooth riding car, new rubber, $2000. 10387B MacDonald Park Rd.

CONVERTIBLE, 69 PONTIAC Parisienne. New transmission, carburator, starter. 5830 or nearest offer. 595-1567 weekdays between 5-7, or anytime weekends.

1969 DODGE POLARA STATION Wagon, new paint, new tires, new brakes and exhaust. Has been sitting for six months. Won't start. Low mileage. 5675, 478-1864, after 5.

1975 FIREBIRD FORMULA, power steering, power brakes, power windows, air, tape deck, radio, spoilers, Posi, tilt wheel. Offers. 656-2540.

1972 VEGA AUTOMAITC, PERfect conditon. Mechanic's inspection invited. Tested until February, 1978. Excellent buy at $1500. Phone 592-7320.

1973 FORD GALAXIE 500 2-DOOR hardtop, vinyl top, new paint, fully automatic, low mileage, closest offer to $2200 or trade. 652-1408.

1970 CHEV IMPALA, 4-DOOR hardtop, 396 automatic, power steering, power brakes, radio, $650 or offers. 595-1452.

1965 VOLVO ECONOMICAL RELIable transportation 4-speed, reconditioned, new paint etc. $1400 or offers. 655-2271.

1951 RILEY, 1.5, FOR PARTS OF restoration, complete, offers. 598-7455.

'69 CHEV BELAIR, VERY GOOD condition throughout, $1295 or offers. 592-6582.

'55 MUSTANG CONVERTIBLE, 3-speed, some rust, mechanically good. $850 or offers. 592-6593.

'63 CHEVY II, BEST OFFER. Phone 478-7226.

1965 VALIANT 4-DOOR, JUST tested, 6-cylinder $500. 479-2777.

69 VW DELUXE, EXCELLENT condition. Offers. 385-4782.

1973 DATSUN 1200, AUTOMATIC, very clean, $1,695. 383-7940.

150 CARS FOR SALE

S&H TOYOTA
DOMESTICS

76 MONTEGO
VILLAGER S.W., air conditioning, trailer towing package, 11,000 mi. $6295

76 BUICK
SKYLARK, 2-door Hatchback, V-8, auto., P.S. $4895

76 CHRYSLER
CORDOBA, 2-door hdtp., vinyl roof, full power $5995

74 GREMLIN
2-Door sedan, auto., radio, radial tires $2495

IMPORTS

76 TOYOTA
CORONA, 2-door hdtp., 5-speed trans., radio, vinyl roof, 7,000 mi. $4995

75 VOLKSWAGEN
5-Pass. S.W., 21,000 mi. Looks like new $4895

75 VOLKSWAGEN
RABBIT, 2-door sedan, 4-speed, 15,000 mi. $3395

74 TOYOTA
CELICA, 2-door hdtp., 4-speed, 22,000 mi. $3995

73 CAPRI
2-Door, V-6, 4-speed, radio, 32,000 mi. $2795

73 AUDI
100 LS, 4-door, 4-speed, sun roof, 37,000 mi. $3895

72 TOYOTA
CORONA, 4-door, 4-speed $2195

SAUNDERS AND HITCHMAN LTD.
2040 Cadboro Bay Road at Fort and Foul Bay
Dealer Licence D01751A
592-2471

S&H TOYOTA

SIDNEY CAR MART
Shop in Sidney and SAVE!
NEW and USED
Cars—Trucks—Motorcycles and Aircraft
9757 5th St. D01591A 656-2432

16,000 ORIGINAL MILES
1974 Dodge Challenger, red in color, E.T., Mags, big tires, Lakers, Gabriel highjackers, immaculate. Must be seen, 2873 Parkview Drive, $5300 firm.

1966 CHRYSLER WINDSOR, TWOdoor hardtop, runs good, $750. '61 Envoy Sedan, clean inside, new clutch, runs goood, $450 or offers. 479-7877.

MUST SELL: '72 VEGA HATCHback, 2300cc, 4 speed, average mileage, excellent tires, 4 extra wheels, radio, tested. Asking $1100. 656-5747.

69 CHRYSLER NEW YORKER 2 door hardtop, power steering, power brakes, air conditioning, very clean, just tested $1500. 478-3655.

STATION WAGON
75 Plymouth Fury, excellent condition, power steering, power brakes, radio, Economical 318 engine, $4,000. 658-1060.

'65 RAMBLER AMBASSADOR good body and running condition, power steering and tape deck, $500 or best offer. 383-6262 Monday thru Wednesday after 6.

1972 CHEVELLE MALIBU CONvertible, very good condition, power steering, power brakes, tape deck and extras. 477-3915.

1971 VW FASTBACK, 2-DOOR AUtomatic, six radial tires, radio, low mileage, good condition. $1950. 384-9611.

1969 DODGE CHARGER, 440, S X pak block, Edelbrock man. Isky valve train, headers. $3500. Offers. 474-2550.

1968 CUDA, NEWLY REBU LT Chrysler engine, 318, headers, dual exhaust, needs work. 382-2786, 383-2820. Offers.

1968 COUGAR XR7 GT, 390 AUTOmatic. Very low mileage, leather upholstery, green inside and out, immaculate condition. 384-2777.

1974 SUPER BEETLE, EXcelent condition, 32,000 miles, winter tires on rims included. 555-1805. $2250.

RIGHT HAND DRIVE
1965 Vauxhall, Viva, $350. 656-6511, 656-2662.

1973 AUSTIN MARINA, EXcellent condition. Price $2,000. 478-7564.

1967 FORD CONVERTIBLE, A beautiful car, asking $1500. 477-1645.

1969 BEAUMONT STATION wagon, running condition, $200. 479-6955.

1973 PINTO RUNABOUT, 2 DOOR hatchback with radial tires, asking $1750. 477-1776.

1972 TOYOTA CORONA, NEW brakes, motor and clutch, $1650. Phone 656-5214.

1959 VOLKSWAGON, GOOD ENgine and gas heater, as is, $225. ask for Don, 388-6569.

1970 DODGE MONACO, 2 DOOR hardtop, fully equipped excellent car, $1495, or offers, 477-5292.

1977 DATSUN 710, 4-DOOR, 1,700 miles, 4-speed, black vinyl roof, side moldings, radio. 477-0567.

1972 FORD CORTINA 2000, 4-speed, 32,000 miles, immaculate. 477-0557.

1971 CAPRI, 2000 CC, 4-SPEED, radials, vinyl roof, radio, good condition. $2,200. 477-3733.

1969 VOLKSWAGEN BEETLE, 1500 CC, radio, gas heater, 57,000 miles, $1,000. 388-4790.

'73 CELICA ST, VERY CLEAN, new brakes, radials, well maintained, $2450. 656-2085.

'63 FAIRLANE SPORTS COUPE, hardtop, $175 or offers. Runs great. 479-8445.

'72 CORTINA, 4-DOOR, AUTOmatic, with radio, $995, or best offer, 598-4406.

1975 MAZDA, RX3 COUPE, LIKE new condition, $2,500, trade considered, 595-8771.

1970 CORTINA GT, 4 DOOR, NICE clean unit, tested May 1978. 479-8759.

1969 THUNDERBIRD, REBUILT transmission, new tires, $1300. 388-1916.

MUST SELL, 1971 MAZDA STAtion wagon, excellent condition. Best offer takes. 479-7937.

71 DODGE COLT, 2 DOOR HARDtop, excellent, condition. $1250. 595-1141.

1975 VOLKSWAGEN LA GRANDE, offers over $2700 trades considered. Appointments, 592-9351.

68 CHEVELLE SS, 396 4-SPEED, $1750 or best offer. Will consider motorcycle as part trade. 598-4972.

1973 COUGAR GOOD CONDITION $1500 or best offer. 478-1392.

'71 MAZDA 616, 5895. PHONE 474-1793, 9-6 weekend.

68 CORTINA AUTOMATIC, NEW motor, $725. 478-1325.

1954 FALCON FUTURA, GOOD condition, $600. 479-1933.

'68 JAVELIN BODY FOR SALE. Offers. 642-3158 after 6.

56 CHEV, 4 DOOR SEDAN, EXcellent condition, $500. 479-1726.

150 CARS FOR SALE

ENSIGN'S SPRING SALE

Cars Checked by Car Clinics Diagnostic Centre

GOVT. TESTED

2-Year Written Warranty

75 Valiant Brougham
76 Fury Sport Sub S.W.
76 Volare Premier
72 Ford Pinto
75 Chrysler T & C S.W.
76 Valiant Duster
75 Datsun 710 S.W.
73 Olds Cutless S
75 Olds Omega
73 Sebring Plus
75 Dodge Dart
68 Ford Thunderbird
70 Plymouth CustomS.W.
77 Dodge Charger S.E.
75 Toyota Corolla
75 Chrysler Cordoba
76 Datsun 280 Z
70 Buick Wildcat
75 Pontiac LeMans
72 Dodge Polara
76 Chrysler Newport
73 Buick Century
76 Fury Salon
75 Ford Torino s-w.
73 Mercury Montego MX
75 Chev Monte Carlo
76 Chrysler Cordoba
76 Datsun B-210
75 Plymouth Gran Fury
73 Chrysler Newport
73 Dodge Coronet
74 Mercury Cougar XR7
74 Gran Torino
72 Dodge Monaco s-w.
75 Dodge Monaco
76 Gran Fury
75 Chevy Nova Custom
75 Meteor Rideau s-w.
74 Torino s-w.
75 Chrysler Newport Custom
75 Toyota Celica
74 Hornet Sportabout S.W.
69 Olds Toronado
72 Plymouth Satellite Custom

No Down Payment
100% Bank Financing
INCLUDING
AUTO. INSURANCE
O.A.C.

OVER 250 UNITS IN INVENTORY

ENSIGN
Chrysler Plymouth Ltd.
DOWNTOWN
YATES AT COOK
Dealer licence number D495A
386-2411
Open Weekdays Till 9:00

MUST SELL, 1971 TOYOTA DEluxe Station Wagon, good condition, asking $1200, or will accept reasonable offer; 1970 Plymouth Roadrunner, good condition. Asking $1500. Phone anytime. 382-0961.

1969 ACADIAN, 6-CYLINDER AUtomatic, very good condition, low mileage, $1300, after 5 weekdays, weekends anytime. 595-4092.

'67 CHRYSLER NEWPORT, Excellent performance, new brake & clutch performance, new brake job, open for offers. 386-0993.

'65 MUSTANG, 289, 4 BARREL, mags, cam, headers, $1,000, offers must sell. 382-5810.

'74 PINTO RUNABOUT, 4 SPEED, 22,000 miles, new radials, excellent condition, $2500. 478-4059.

$375 WILL PURCHASE RELIable economical 1969 Envoy Epic. Phone 477-8191.

68 DATSUN PICK-UP, NEEDS some work, $500 or closest offer. 383-5258 after 6 p.m.

'73 JAVELIN, 308 AUTO., BUCKet seats, console power steering, power brakes, $2950. 478-0041.

'71 FIAT, GOOD RUNNING CONdition, radials, best offers on $850. 478-7536.

'75 CAMARO 350, 17,000 MILES. Best offer over $5,000. 652-2891.

1963 VOLKSWAGON, GOOD CONdition. Offers? 598-6507 or 477-1339.

MUST SELL: '68 COUGAR, WELL cared for. Best offer. 478-4049.

68 EPIC NO ENGINE, OFFERS. 478-6257.

1966 THUNDERBIRD, CLASSIC model, $1250. 592-7232.

150 CARS FOR SALE

HOME OF
LINCOLN, MERCURY, MONARCH, METEOR, COUGAR AND XR7, COMET, BOBCAT, '76 CAPRI II AND FORD TRUCKS!

NEW AND Affordable
ONLY 77 Monarch
Special Edition
—2 door
—Dark blue metallic
—4 speed manual, overdrive transmission
—250 I-V engine
—Dura Spark ignition system
—Front disc brakes
—Colour keyed — nylon carpeting
—High level ventilation
—Body side mouldings
—Radial tires
—Defroster, electric on rear window
Stock No. 7-387
$4792.50

AND LOOK!
—25 MGP (city)
—34 MGP (highway)
—28 MGP (combined)
SOURCE — CANADA TRANSPORT

SUBURBAN MOTORS
3377 Douglas St.
386-6131
Dealer Lic. 00863A

Speedway MOTORS LTD.
AUDI PORSCHE VOLKSWAGEN

1967 FORD T-Bird, 4 door, loaded with air, tiolt wheel, tape deck, power windows, power seats, landau top.

1963 MERCEDES 220S sedan, automatic, excellent locally maintained car.

1963 MERCEDES 220 sedan, standard, another excellent local car.

PRICE CHALLENGERS

75 Fiat 128	$1995
70 Toyota Corona	$1395
74 Toyota Corolla	$1895
73 Astra GT	$1395
70 VW Fastback auto	$1495

DOWNTOWN
971 Yates Street at Vancouver
Dealer Licence No. D-00486A
385-2415

1968 DATSON STATION WAGON, mechanically good. Located at 2620 Rock Bay Ave. $895 or offers. 384-5321, 385-5542.

'65 BUICK WILDCAT, BEAUTIful body, good interior, excellent running condition, $650 firm. 642-4326.

1971 DEMON DART, 225, 1ALL power, recent tires, exhaust, battery, rustproof. A rare buy. $2,150. One owner. 656-5216.

1973 VOLVO 144, AUTOMATIC low mileage. Tested. $3,250 or offers. 477-4966.

'57 FALCON, 6 STANDARD, good condition, clean, $325. 478-0273.

1966 DODGE STATION WAGON, good condition. Nearest offer to $800. 382-7683.

1972 PLYMOUTH WAGON, NEW tires, 2-way tailgate. $2100. 478-0491.

1960 RAMBLER STATION wagon, tested till '78, good tires, radio. 479-6107.

'63 MINI 850, '69 EPIC PLUS '64 Epic transmission whole or parts. 658-8565 before 6:30 p.m.

1970 DUSTER, NEW PAINT AND tires, $1800. Phone 382-8803, after 5:00.

1970 FORD CUSTOM 2 DOOR hardtop, 302 V8, low mileage $1250. Phone 595-6667.

1970 DART SWINGER, SLANT 6, 50,000 miles, body damage. For parts or whole. 592-3530.

1965 AUSTIN CAMBRIDGE, GOOD condition, phone this number. 595-2603.

68 IMPALA SS, GOOD CONDItion, offers. 478-4277.

'71 CHEV IMPALA DELUXE, $2500 or best offer, 652-2529.

1958 FALCON, GOOD BODY, good motor, economical 6, 385-5873.

1970 1200 MAZDA, GOOD CONDItion, offers. 384-3020.

'71 VEGA HATCHBACK, NEEDS tune-up, $875 or best. 478-6867.

150 CARS FOR SALE

McCallum Motors Ltd.

PREPARE NOW!
FOR SAFE HOLIDAY DRIVING!

76 DODGE ¾-ton P.U. V8, AT, PS, PB with custom canopy (camperized) $5895.

76 GREMLIN 'X', 6 cyl. PS, PB, mags, wide tires, low mileage $3395.

75 CHEVY ½-ton, long box, van, V8, AT, PS, PB, radio $4995.

74 PINTO 2-door, AT, radio. Excellent condition. $2295

74 MUSTANG II Hatchback 2 Plus 2, V6, AT, PS, PB, radio. Michelin radials. $3695.

74 VALIANT, 4 dr. 6 AT, PS, PB, radio. Low mileage. $3695.

73 GMC ½-ton van, V8, AT, fully carpeted. Ready for camperizing $3595.

73 FORD F100 EXPLORER ½-ton pickup. V8, AT, PS, PB, radio, canpoy. $3695

71 CHRYSLER NEWPORT 2-dr., HT, V8, AT, PS, PB, radio, air conditioning. $1995

76 VOLVO 245 DL, AT, PS, AM-FM radio, roof rack. $6595

100 POINT BCAA INSPECTED!

DOWNTOWN
1101 YATES AT COOK
382-6122 Dlr. Lic. 00850A

COLWOOD
1836 Island Highway
478-1741 Dlr. Lic. D-00850A

Honda CAR CENTRE
YATES AT QUADRA
386-6707
"For a good deal more . . ."
Dealer Lic. 846A

1968 327 PONTIAC PARISIENNE. Automatic, power steering, power brakes, steel belted tires. Tested till May '78. 598-7492.

MUST SELL 1968 MUSTANG fastback, auto, 289, new headers and exhaust. Excellent condition. 112-749-3787.

CLEAN AND PRICED RIGHT. 1974 Dodge Dart special edition. P.S. and P.B., only 21,000 miles. Asking $3,300. Call 478-9861.

1975 2-DOOR AUSTIN MARINA, under 10,700 miles, automatic, radio, excellent condition. $3,000. Phone 479-5938.

1973 TOYOTA CORONA MARK II, 2-door hardtop, 2600 cc, 4-speed, mags, radial tires, $5,500 or reasonable offer. 479-2273.

1971 DODGE HALF-TON PICKUP, slant 6, automatic. Good running order. Asking $1,100 or nearest offer. Phone Shorty, 478-4880.

MUST SELL, NEED FAMILY car. 1973 Beetle, one-owner, A-1 condition. Phone 595-4374, after 5 p.m.

1967 CHEVELLE MALIBU, REcuilt motor and transmission, new paint, excellent condition. Asking $1850. 474-1652.

1975 SILVER GREY TOYOTA COrolla 1200, one owner, 11,600 miles, radial tires, AM-FM radio. 384-1396.

1971 DATSUN 510, 4-SPEED, GOOD condition, tested, $995. 478-1018 or 474-3864.

1971 ROADRUNNER, 383 MAGnum, four speed Hurst. $2600. Must sell, 592-4048.

1976 RABBIT, 4-DOOR AUTOMATic, radio, radials, 20,000 miles. $4200. 656-5214.

1976 BOBCAT STATION WAGON, mint condition, low mileage. $3400. 595-4881.

70 VW SEDAN, AUTOMATIC, good condition. Asking $1100. 478-8573.

1971 MAZDA GT, 1200 COUPE 4 speed standard $1095. 485 S. Joffre between 11:00 a.m. and 5:00 p.m.

DECEMBER 75, SPITFIRE, 16,000 miles, radio, extras, excellent condition, $3800 or offers. 478-0401.

'71 PINTO, GOOD RUNNING condition, tape deck

150 CARS FOR SALE

Brian Holley MOTORS LTD.

3 ONLY
U.S. Spec.
NEW 76 Volvo
244, 4-dr., 4-speed with overdrive and
POWER STEERING
(not available in '77)
2 Burgundy
1 lt. green
$6,785
HURRY!
VOLVO TRADES

74 GRAND LUXE 4-DR. 4-speed with overdrive, air cond. AM-FM radio, dark yellow with black leather, radial tires and low mileage. Sale Price $4995
B.C.A.A. Tested

73 GRAND LUXE 2-dr., 4-speed, with overdrive, G.T. steering wheel, AM, 8-track. Metallic blue with black leather, fully serviced. Sale Price $4395
B.C.A.A. Tested

65 VOLVO 1228 4-dr. Sedan 3-speed, automatic, recent motor work completed. Just repainted original grey, a neat car $1295

Brian Holley MOTORS LTD.
3319 DOUGLAS
Between Mayfair and Town and Country
DR 00903A 384-1161

77 MAZDA HATCHBACK
$3,345

75 DATSUN 280Z sport
76 DODGE truck, 6000 mi.
74 MAZDA 1600 coupe
74 FIAT 128 sedan
74 VALIANT Sport coupe
74 BUICK Luxus coupe
73 MAZDA truck
73 CORTINA A.T., 19,000 mi.
73 BUICK Luxus sedan
72 MAZDA 1800 S.W.
72 CORTINA 2000 L
71 OLDS S.W. air
71 DATSUN 510 sdn.
70 MAZDA 1800 S.W.
70 HORNET, auto. sedan
70 TORINO GT
68 AUSTIN Mini
68 CORTINA
65 VOLKSWAGEN Beetle
65 RENAULT R8 sedan
76 DODGE 100 P.U., radio, HD bumper, optional gauge pkg., 6,000 mi. $3895

SPECIAL
76 Mazda Mizer, 808, S.W., 10,000 mi. Balance of new car warranty $3395
Blanshard at Johnson
385-1451 D-00803A

HORWOOD MAZDA

1968 CHRYSLER IMPERIAL 4-door hardtop, power steering, power brakes, power windows, power seats, tilt wheel, telescopic, $1,500. 382-1725.

'71 PONTIAC 4-DOOR HARDTOP, power steering, power brakes, 350 V-8, Radial tires, Clean. Trades considered. $1795. 384-5321 or 385-5342.

1970 CORTINA, 2 DOOR, AUTOmatic, New battery and exhaust. Rebuilt transmission, white with black interior. 382-2807.

LEAVING COUNTRY, MUST sell, '73 VW Beetle, excellent condition. Best offer to $1,750. 478-0905.

1972 CELICA, 1 OWNER, EXcellent condition, very clean, new paint, AM-FM radio, H-4 headlights. 656-6752.

'63 PONTIAC STATION WAGON, radial tires, new clutch, air shocks, tested 'til '78. Dependable transportation, $500. 382-2202.

SACRIFICE!
'68 Plymouth Fury II. New brakes, alternator, rebuilt carburator, must sell. $350 or offers. 383-9243.

1972 AUSTIN AMERICA, EXcellent condition. Closest offer to $1450. 597-6752.

LEAVING COUNTRY 1973 SUPER Beattie, one owner, 43,000 miles, well maintained, $2100. 384-4597.

'73 ALFA ROMEO, EXCELLENT condition, $5,000, firm. Phone before 5, 758-9584

1974 GREMLIN X, STANDARD, tested, low mileage, $1895, or best offer 388-4928.

LUXURY PLUS
70 Lincoln, all extras, excellent condition, $3500. 656-6933 before 5.

'69 VOLKSWAGEN STATION wagon, automatic, $950. Phone 477-6589.

1961 CHEVROLET BELAIR, AUtomatic, 6-cylinder, good condition, $400. 658-8241.

1974 TOYOTA COROLLA, TWO door, AM-FM radio, excellent condition, $1800 or best offer. 478-5404.

1974 FIAT 128, EXCELLENT CONdition, low gas mileage. $2000. 642-3804.

1967 FIREBIRD, V-8 AUTOMATIC, radio, new test, $1195. 383-4638, 598-7053.

'61 VAUXHAUL, TESTED, FIRST $100. 479-7047.

1971 FIRENZA. $350. PHONE 382-4609.

1967 COUGAR, 80,000 MILES. $800 or offers. 384-8864.

'68 VOLVO. GOOD CONDITION. Reasonable offers. 385-9954.

1965 COMET, $150 OR OFFERS. 384-6324.

'73 PINTO. GOOD RUNNING condition. $1750 or offers. 385-2270.

MARK III LINCOLN. LOADED. $3850 or best offer. 383-0512.

'74 DATSUN B210, LOW MILEage, priced to sell. $2,300. 595-5794.

'72 VW, EXCELLENT CONDITION, tested, $1,500. 478-2015.

150 CARS FOR SALE

PLIMLEY
BRITISH LEYLAND
1010 Yates
382-9121

76 AMC JEEP
CJ5, 4x4. As new. Only 7000 miles. Metallic blue with powder blue interior. Power winch, mag wheels, terrific machine
$6295

75 DODGE
½-ton p-u. Automatic 318 V-8, metallic silver, only 10,000 miles
$4195

74 DATSUN 710
Powder blue. White interior std shift. Low mileage
$3995

74 TOYOTA COROLLA SR5. Sporty 5-speed coupe. Metallic Blue, black interior, bucket seats. Runs as new. Immaculate
$3395

74 FORD CAPRI
V-6. Std. shift. Bucket seats, central console, finished in Glacier white
$3795

69 DART GT
2-Door Ht. Six, automatic, greeh with black interior.

75 CHEVY NOVA, 6, auto. Low mileage. Powder blue. Runs beautifully
$3795

75 FIREBIRD Espirit, powder blue, pinstriping, central console, bucket seats. Immaculate.
$5195

74 V.W. Beetle 1600cc, standard shift, orange.
$2195

74 COUGAR XR7. Brown vinyl roof with metallic bronze finish.
$4995

69 TRIUMPH SPITFIRE. Extensively reconditioned. Runs fantastic.
$1495

OPEN 9 a.m. - 9 p.m.
Dealer Licence 572A

Millstream CHEVROLET

75 NOVA 2-door, 6-automatic, power steering, radio. Finished in bronze $3550

72 PONTIAC station wagon, 8-automatic, power steering, power brakes, radio. Finished in bronze. $2750

75 FORD MAVERICK 2-door, 6-cylinder automatic. Finished in green. $3100

OPEN
MON.-FRI.
8:30 a.m. - 9 p.m.
SATURDAYS
9 a.m. - 6 p.m.

Millstream Chevrolet Ltd.
1730 Island Highway
474-1211
Dealer Lic. D01384A

1965 ANGLIA SUPER, 35 MPG. Good transportation, $300. Also one truck canopy-type camper, $200. 382-9571 or 384-4004.

1968 THUNDERBIRD. EXcellent condition, $2,000 or best offer, after 6 p.m. 598-1862 or 385-9931.

TOYOTA CELICA ST, '74, AUTOmatic, am-fm radio, clock, tinted glass, in new condition, 8,500 miles, $3300. 652-5582.

1972 DATSUN, 2 DOOR, AUTOmatic, excellent condition, new tires, tested. Asking $1500, 385-2042 and 652-4267.

GREAT BUY! 1972 PONTIAC station wagon, automatic, 8-cylinder, excellent condition. 382-7516 or 382-3484.

RARE MODEL, 1962 CHRYSLER newport convertible. Automatic, power brakes, power steering, power windows, $500. 386-2347.

'70 DUSTER, POWER STEERING, automatic. $2,000 or nearest offer. 382-7683.

'76 CHEVY MALIBU CLASSIC, power steering and brakes, 20,000 miles. 658-8870.

'65 MERCURY 9-PASSENGER station wagon, good condition. 477-8553 after 4 p.m.

SACRIFICE
'74 Impala, 24,000 miles, $2995. Phone 385-2588.

'71 CHEV MONTE CARLO, TIDY, lots of goodies, $2,900. Offers. 652-4187.

'73 CHEV MALIBU 350, V8 AUTOmatic, 28,000 miles. Offers. 477-6422.

'67 FIAT 128 CONVERTIBLE, needs some work, $300 or best offer. 384-7427.

1966 VOLKSWAGEN, $550, TESTed in April, in good condition, 479-7266 evenings.

'69 CHEVELLE STATION wagon, 350 auto., good condition. 479-6653.

'64 VALIANT, 6 CYLINDER, auto. Good mechanical shape. Tested till 78. Mark 383-6477.

'66 PLYMOUTH SATELLITE, 2 door hardtop, 383, 3 speed auto, $550. 384-1089.

1966 VOLKEWAGEN 1500, GOOD shape, tested, $500. 478-0995, 384-1860.

1963 VALIANT, SLANT 6 AUTOmatic, just tested, excellent car. $495. 384-5827.

'70 CHEVELLE SS396, REBUILT motor, new exhaust and brakes, $2000 to trade. 112-746-6219. After 6.

MUST SELL '67 VOLKSWAGEN, tested, $500 firm. 383-2585 this weekend.

1976 HONDA CIVIC, BLUE, hatchback, 10,000 miles, radio, 474-2080.

66 AUSTIN MINI, RADIO, HEATer, clean, good condition. $450. 656-3707.

1971 THUNDERBIRD 4 DOOR Landau, good condition, offers on $2000. 385-7670.

'69 DODGE DART, NEW brakes, rebuilt trans, needs work. 382-6949.

1972 RENAULT, 12TL, $1200. 385-7018.

CL70 HONDA, 1900 MILES. $395. 656-2496 after 6.

1971 TOYOTA 1600, 4 DOOR, very good shape. 385-3675.

57 FORD STATION, AUTOMATIC, in running condition $200, 537-2989.

150 CARS FOR SALE

METRO HONDA

77 HONDA CIVIC
From
$3422

All makes, models, and colours!
PARTS & SERVICE

—SPECIAL—
75 DATSUN 710
4 door, standard trans., low mileage, radio. Excellent condition. $2695.

70 Maverick
73 GTO
71 Pinto
72 240Z
75 Camaro
67 VW Camper
72 Fiat 128
74 Spider, 124 Conv't
73 Nova H'back
72 BMW 2002
73 VW Westfalia Cmpr.

ALL USED CARS
Government
SAFETY TESTED
NO DOWN PAYMENT
100% FINANCING O.A.C.
CALL NOW!
388-6921
9 a.m. - 10 p.m.

METRO HONDA
2151 Blanshard
Next to the Arena
Dealer Lic. D.01627A

METRO HONDA

SUPER DEAL—SUPER BEETLE 1975 VW. Sunroof, mags, 4 speed, radio. Economy fuel injection motor. $2,300. Best offer. Dave Morman. DL00035A. 382-1255.

1973 COMET, 1 OWNER, 4 DOOR sedan, 302 V-8, quo q automatic transmission, 32,000 miles, in excellent shape. Sacrifice at $2400. Call 386-8321 after 5. 479-7928 or 382-7041.

1973 GRAN TORINO STATION wagon, custom roof rack, air shocks in excellent condition, offers on $2400. 386-8321, after 5, 479-7928, 382-7041.

1970 MAZDA S.W.
Good running order, Michelin radials, 2 new snow tires, radio and eight track stereo, $995. 652-2955.

1973 GRAN TORINO STATION wagon, trailer towing package, air shocks, power steering and brakes excellent condition. $3,244. 478-1259.

ESTATE SALE
1968 Cadillac Brougham, every available option, excellent condition. Offers. 479-0139.

1970 COUPE DEVILLE. LOW mileage. Beautiful condition. Must be seen. No trades. $4995. 382-2733, after 5:00 p.m.

MUST SELL—1975 HORNET 2-door, 6-cylinder automatic, lady driven, $2650 or nearest offer. 477-3181.

1956 OLDSMOBILE, 4-DOOR sedan, excellent condition. 66,000 original miles. Call after 5. 478-2601.

GOOD TRANSPORTATION
1958 Ford, 4 cylinder, tested to January 1978. $275 or best offer. 385-2266.

1965 3.8S JAG. AUTOMATIC, very good condition, new tires, rebuilt power steering, offers on $3800. 382-1570.

'69 VIVA, 2 DOOR, 4 SPEED, runs well, low mileage, excellent body, new paint, good interior, offers on $500. 478-7044.

1966 AMBASSADOR, V8 AUTO, power steering, brakes, 63,000 miles, like new, $795 or best offer. 656-6806.

1971 MACH 1, 351 CLEVELAND 4-speed, profile tires, $2100. Make an offer, needs some paint. 656-6806.

1966 VOLKSWAGEN 1300. IN very good condition, $900 or nearest offer. 478-0134.

FOR SALE: 1974 MAZDA, 2-door, standard, best offer. 385-2504.

'71 PINTO, 4-SPEED, VERY NICE condition, $1,000. Phone 383-8568 or 592-3562.

'69 AUSTIN 1800, ECONOMICAL family car, approx. 35 m.p.g., good shape, offers. 592-4471.

1971 BMW 2002 LOW MILEAGE, new Bilstien shocks, Excellent condition. Phone after 5 p.m. 595-7241.

1974 CELICA 4-SPEED, WHITE, AM-FM radio, clock, 20,000 miles, $3700. 382-5441, 592-3390.

1968 FORD $550, 1974 CHEVROlet truck, camper $3900. 2076 Kings.

FREE, 1965 RAMBLER WAGON, engine okay. Needs new brakes, tires. No rust. 652-1264.

'67 VALIANT, 2 DOOR, 6 CYL, newly tested, one owner, $500 firm. 479-7082.

'71 VEGA NEW ENGINE AND trans, body excellent, asking $1600. 592-7244 Dan.

1961 VOLKSWAGEN. GOOD '63 rebuilt engine. $295. Not tested. 477-7048.

TERRIFIC BUY
'66 Datsun, 73,000 miles, 36 mpg city. 384-1229.

'65 CHEVELLE MALIBU, 2 DOOR hardtop, 6 automatic, mags, $450. 382-4879.

1971 MAZDA 1200, AUTOMATIC, good shape, best offer over $900. 595-6166 or 386-3128.

1973 MAZDA RX3, LOW MILEage, 4-door station wagon, $2,300. 385-7018.

1969 CHRYSLER IMPERIAL. $1000 firm. 479-9887.

1966 ACADIAN, 6 CYLINDER, AUtomatic, $200. 479-2846.

1973 NOVA 2-DOOR DELUXE, 6-cylinder, automatic. 395-6482.

1975 CHEV MONZA 2 PLUS 2, V-8, four-speed, low mileage, 474-1688.

150 CARS FOR SALE

VICTORIA DODGE CHRYSLER
ON YATES

COUNT DOWN
CRAZY DAYS
ENDS MAY 31
We Need the Space
We have too many, fresh trade-ins and no place to put them.

LAST OF THE 76's
76 Colt (new) $3888
76 Arrow (new) $3888
76 Colt (demo) $3888
76 Arrow GT (demo) $4088

USED
76 Chrysler Cordoba $5988
75 Ford T-Bird $5988
75 Olds Cutlass $4488
75 Buick Hardtop $4488
75 Pontiac Firebird $4788
74 Datsun Wagon $2488
73 Plymouth Sebring $2988
73 Chev Caprice $2777

VICTORIA
DODGE CHRYSLER
819 YATES
Hours Mon.-Fri. 9-9, Sat. 9-6
DL No. D00867A
384-8174

Overstocked

70 PONTIAC Conv't $2759
77 COUGAR XR7 Offers
69 FORD auto $ 878
68 CHEV auto $ 992
67 PLYMOUTH auto $ 760
72 TOYOTA s-w $1625
68 CHEV auto $ 549
69 FORD s-w $1430
67 CADILLAC Offers
68 VW Beetle $ 867

SLASHED

66 SUNBEAM auto $ 285
74 AUSTIN Marina $1750
66 CHEV Van $1072
65 RAMBLER auto $ 375
65 VALIANT $ 635
68 DODGE Ht. auto $ 972
69 CHEV Ht. auto $1203
69 MARQUIS auto $1096
72 RENAULT R-15 $1457
70 CHEV auto $1149

REDUCED

69 SKYLARK auto $910
64 VOLVO B-18 $1042
69 CORTINA $496
65 AUSTIN Mini $425
68 FORD Ht. Auto $553
66 BUICK Auto $300
72 TOYOTA Corolla $832
67 CHRYSLER auto $458
69 GMC Street Van $1241

Palm Motors
Instant
"NO-RED-TAPE"
Credit
3342 OAK
(Blk. from Douglas off Cloverdale)
386-8385 D-00641A

ART'S CAR SALES
Now at 642- Burnside E.
383-8302 DL00286A
'73 PLYMOUTH Roadrunner $2595
68 FORD Wagon $ 995
65 CHRYSLER Hardtop $ 395
64 PONTIAC Custom Sport $ 295
MANY MORE TO CHOOSE FROM

SPECIAL
70 MONTEGO MX
2 dr. ht. 302 auto., 40,000 original miles. Very clean and reliable. $1,250
PAINTER MOTORS LTD.
D-00316A
1513 Quadra at Pandora 385-0122

'73 BUCIK CENTURY, V8 350, 2 door, vinyl top, low mileage, power steering and brakes, tilt steering, air-conditioning, bucket seats. Asking $2,900. Call Evit, 595-3017.

GETTING MARRIED
Will sacrifice late 1975 Camaro, 350, 4-speed, lacquer black, Cragars, only 19,000 miles. Many extras, $4,900. 595-4569.

1973 NOVA SS, 4 SPEED, BUCKets, Very clean. Excellent condition, $2175. Sports and Classic Cars Ltd., 384-1721, 592-3121, Dealer 00244A.

1968 OLDSMOBILE 442, BUCKets, console and much more, immaculate $1685. Sports and Classic Cars Ltd., 384-1721, 592-3121, Dealer 00244A.

1971 MERCURY COUGAR, 351 CU. in. Cleveland engine, power steering, power brakes, automatic, radial tires, excellent condition. $2500 obo. 749-3232.

1966 BEAUMONT, 6 CYLINDER, 4 doors. Road tested till Oct. 77. New tires and battery. Asking $250. 478-4852, after 6:30 p.m.

1971 MACH 1, 351 CLEVELAND, 46,000 miles, tape. Profile tires. $2,300, trade. Make offer for immediate sale. 656-6806.

1973 STATIONWAGON, PONTIAC Catalina, excellent condition. Road tested, till April 78. Price $3,950. Phone 598-6208.

'71 ROADRUNNER, AUTOMATIC, power steering, power brakes, C.B. tach, mags, $1800 or best offer. 368-9838.

'74 CADILLAC COUPE DE Ville, excellent condition, air conditioning, new tires, gold-sand colour. 598-8435.

1965 CHEVY CHEVELLE, AUTOmatic, good condition, tested. Offers to $1,000. 592-0145.

'69 VAUXHALL, NEW TIRES, brakes, exhaust, battery, good condition. 652-4116.

72 MAZDA R100, NEEDS ENGINE work, $250. 478-6197 after 6.

75 TOYOTA COROLLA, 1600 wagon. Excellent. Offers. 595-5789.

'67 COUGAR 289 AUTOMATIC, tested, new tires, offers. 384-5446.

1967 VW, GOOD CONDITION, tested, $800, after 6 p.m. 382-8524.

MUST SELL, 1963 RAMBLER Classic, $95. 658-8478.

150 CARS FOR SALE

DOUGLAS VOLKSWAGEN
PORSCHE
AUDI

YOUR LARGEST VOLKSWAGEN DEALER ON THE ISLAND

PREMIUM DOMESTICS

76 Monarch Sedan $4695
76 Buick Skylark $4985
75 Monte Carlo $4195
75 Granada (air) $4995
74 Merc. Brougham (air) $4695
74 Honda 2 dr., A.T. $2295
74 Chevelle wgn. Loaded $3695
73 Chev. 9 pass. wgn. $3695
73 Chevy Nova Cpe. $2895
73 Pontiac Laurentian $2195
73 LTD Squire wgn. Loaded $3995
72 GTO, H.T. Loaded! $3695
72 Chevelle Cpe. $2395
71 Polar wgn., loaded $1995
70 Maverick, A.T. $1895

— SPECIALS —
68 Pontiac H.T. $695
69 Ford LTD., H.T. $795
69 Thunderbird $2395
69 Pontiac sedan $695
67 Cougar $1695

150 USED & DEMO CARS, TRUCKS & CAMPERS TO CHOOSE FROM!

1.00 PER CENT FINANCING O.A.C. SCOTIA PLAN

Douglas Volkswagen Ltd.
Porsche - Audi
3329 Douglas Street
388-5466
Dealer Licence 00341A

CARS
ESQUIMALT AUTO MART LTD.
TRUCKS
480 Esquimalt Rd.
382-7195

SPECIALS

'74 MUSTANG II V-6, 4-speed, bucket seats, vinyl roof, new paint $2695
'79 PLYMOUTH SATELLITE 2-Dr., equipped, vinyl roof $2595
'72 DODGE CHALLENGER, equipped, vinyl roof, clean $2395
'71 PONTIAC LE MANS T-37, equipped, new paint $1995
'69 PONTIAC GTO 400, 3-speed, floor shift, bucket seats, new paint $2295

TRUCKS
'76 FORD ½-Ton, V-8, 4-speed, dual tanks, low mileage $4595
'70 CHEV ½-Ton, V-8, auto., canopy $2195
MANY MORE to choose from
D-00856A

1953 TO 1976 CARS FOR SALE. For small ree we will list your car too. Dave's Car Listing Service. 383-1953.

FOR SALE, 1972 TOYOTA COrolla. Excellent condition, new paint job, radio. $1300. Phone 477-2193.

'67 FORD 289, V8, POWER steering, new tires. Runs great. Good condition. $900, best offer. 658-6423, after 5.

472 COUGAR, 351 V-8, 57,000 miles, radials, air, power steering, power brakes, tape deck, $2800 or best offer. 642-5247, 386-8055.

'71 CAPRI 1600, 4-SPEED, GOOD condition, $1600 or best offer. Phone after 6, 384-2328.

1974 ASTRE, HATCHBACK, AUTOmatic, tape deck, new tires. $2,000. 595-7593.

1966 CORTINA AUTOMATIC, radio, good condition, tested. $700. 386-7301.

'75 HONDA CIVIC, HATCHBACK, 28,400 miles, good condition, offers, 595-0595.

'71 CAPRI 1600 ENGINE, 49,000 miles. Good condition, asking $1600. 382-0187 or 384-4070.

1970 FORD GALAXY 500, 4 DOOR, automatic, power steering, 64,000 miles, $1050. 479-1202.

1965 Vauxhall Viva, running condition, many new parts, tested until August, $300. 598-1137.

'70 CORTINA GT, MAGS, RADIals, radio, tapedeck. Best offer. 385-6342.

72 MAZDA, 616, NOT ROTARY 49,000 miles, clean, $1400. 383-3198 or 598-7236.

69 FORD STATIONWAGON. 71 Olds stationwagon, $500 each. 474-2014.

1970 TOYOTA CORONA MARK II, new clutch and exhaust system, $1400 or best offer. 598-8432, Rob.

1975 FIAT, 128, 12,000 MILES, radio, immaculate, green with tan interior. $2,800. 477-0326.

1970 9-PASSENGER MONTEGO villager wagon. Clean throughout. $2,200. 478-8513.

'68 CHEVY BEAUMONT, P.S., good condition, $1,400. 388-6434 or 478-8741.

150 CARS FOR SALE

THREE POINT MOTORS

76 DATSUN B210
4-door, radio, 12,000 miles $3,495
76 DODGE ARROW
Hatchback, automatic, 5,500 miles $3,695
76 DATSUN F10
2-door, 1,500 miles $3,795
76 MAZDA 808
4-door, automatic, 2,500 miles $3795
DATSUN B210
4-door auto., radio, 7,500 miles $3795
76 DATSUN B210
Hatchback, 5-speed, AM-FM radio, 8,000 miles $4,195
76 DATSUN F10
Hatchback, 5-speed, AM-FM 8,000 miles $4,195
75 DATSUN 710
4-door, vinyl roof, radio $3,295
75 DATSUN 710
Station wagon, custom roof rack, radio, 10,000 miles $4195
74 VOLKSWAGEN
Semi-automatic, 27,000 miles $2,395
74 ASTRE GT
Hatchback, radio, 22,000 miles $2395
74 VEGA
Hatchback, radio $2195
74 TOYOTA 1600
2-door, radio, 17,000 miles $2595
DATSUN B210
Sporty hatchback $2,895
73 VEGA
Automatic, 22,000 miles $1995
73 TOYOTA
Corona 4-door, radio $2,295
73 TOYOTA 1600
Radials, mags, radio, 27,000 miles $2495
72 FORD TORINO
2-door hardtop, automatic, power steering, radio $1995
72 VW411
Station Wagon $2,395
70 HORNET
4-door, automatic $1795

USE OUR BANK PAYMENT PLAN
NO DOWN PAY'T
100% FINANCING
ON APPROVAL OF CREDIT

Open 'Til 9 P.M.
SHOW YOU CARE DRIVE SAFELY
2620 GOV'T AT HILLSIDE
385-6737
Dealer Licence D00740A

Cornell CHEV/OLDS Cadillac CHEVROLET TRUCKS Sales/Service 385-5777

76 CHEVETTE auto.
76 GRANADA Ghia
76 CAMARO LT
76 CADILLAC de Ville
76 MONTE CARLO 2-dr.
76 IMPALA 4-dr. hdtp.
76 NOVA 4-dr., auto.
75 PLYMOUTH Duster 2-dr.
75 IMPALA HT
74 VEGA Estate Wagon
74 PINTO 2-dr. auto.
74 VOLVO 142 2-dr.
74 CHEVELLE 4-dr., auto.
74 FORD Wagon, 4-dr.
73 DATSUN 1200 2-dr.
73 TOYOTA Corolla 1600
72 NOVA 4-dr.
71 PLYMOUTH 2-dr. ht.
71 TOYOTA Corolla wagon
71 IMPALA 4-dr. HT
71 MATADOR 2-dr. HT
70 METEOR stn. wgn.
70 CHEV 4-dr.
70 CHRYSLER stn. wgn.
74 FORD ¾-ton van
75 FORD ½ ton, canopy
76 FORD - Courier pickup, auto.
76 CHEV ½ ton, 6 cyl.

CORNELL
CHEV-OLDS LTD.
3050 Douglas—385-5777
Dealer Licence D-00681A

1969 OLDS 98 CONVERTIBLE Special, power steering, power brakes, custom AM-FM stereo and tapedeck, cruise control, tilt and telescopic wheel, 455 cubic motor, power seats and door locks, many extras, good condition. Best offer to $1,690. 478-2480 after 4 p.m.

1974 FORD GRAN TORINO Squire station wagon, power steering, power brakes, V8 automatic, tinted glass, 3rd seat, 33,000 miles. Original owner. Excellent condition, $4500. 388-3469 (days), 386-6817 (evenings, weekends.)

1974 CORONET STATIONWAGON, excellent condition. Power steering, power brakes, radio, roof rack, T set tires extra, must see to appreciate. $2900 or best offer. 658-1197 anytime.

1973 TOYOTA CELICA, EXcellent condition. Must sell. $1500. 652-2244.

150 CARS FOR SALE

De Pape

$$GREAT$$ SAVINGS

76 PACER
6 cyl. auto. Local one owner with only 4300 mi. Factory warranty available.
NOW $3895

75 AUSTIN MINI
16,000 mi. Very clean and cute.
NOW $2495

71 FIAT Roadster
850, Spyder convertible. Local 1 owner with only 24,000 mi.
NOW $1995

74 Fiat Roadster
124 Spyder convertible, radio, tape, summer's here! Hurry for this one.
NOW $3995

73 GREMLIN X
V8 auto., ps, pb, radio, sharp interior.
NOW $1995

72 Corona Mark II
4 dr. auto stereo tape, 1 owner, runs great
NOW $1695

69 Austin America
Auto with radio, looks good, runs great, Economy dream and Priced to Sell!
NOW $ 795

77 CADILLAC
COUPE DE VILLE d'ELEGANCE. Equipped with all available Cadillac luxury and power options including moonroof and wire wheels. Gorgeous silver with plush burgundy interior. Dealer's personal driver with only 2300 miles. SAVE THOUSANDS.

76 Triumph TR7
4-speed, radio, stereo tape, only 1,100 miles. Like New!

74 Monte Carlo
350 V-8 auto. PS, PB, Power Windows, vinyl top electric sunroof, 8-track stereo, tilt steering, electric door locks. Swivel bucket seats. An absolute stunning automobile with only 32,000 miles. Be quick for this one.

71 Lincoln Mk III
Fully powered with all luxury options including leather interior, stereo and air conditioning. Near new radial tires. A most distinctive looking automobile that has had excellent care and maintenance. Test drive it soon. You'll love it!

70 Mercedes 250-C
Auto. PS, PB, electric sunroof, Michelin tires, beautiful appearance, excellent maintenance record. A rare find!

68 FIREBIRD
V8, auto, p.s., p.b., new paint, new motor, mags, sharp! Sharp!

Many More
DePape Motors Ltd.
1407 BROAD ST. 384-8035
D-00264A

1975 BUICK RIVERIA GS, V-8, atuomatic, power steering, power brakes, power windows, power seats, power door locks, tilts with telescopic wheel, ½ vinal roof, GS mags, AM-FM 8 track, 29,000 miles, $5950. firm. Trades accepted. After 5. 385-0627.

74 PONTIAC PARISIENNE Brougham, 2 door hardtop, excellent condition, automatic, air, power steering, brakes, windows, seat, 4 new steel belts, $2500. Phone 592-4273.

1926 FORD
Roadster pick-up, an immaculate restoration, for the discerning enthusiast, by appointment only. Inquire, 477-9858.

1970 CADILLAC SEDAN DE ville, good condition, all extras, new transmission, mechanically perfect, small car accepted in trade, an excellent buy, at $3250. Phone 642-5531.

GO TOPLESS
1966 Ford Galaxie Convert auto, trans, power brakes, power steering, new top and brakes, $750. 478-4033.

1965 FAIRLANE 500 SPORTS coupe, V8 automatic, power steering, power brakes and radio, complete overhauled motor, new paint, tested, $895. 595-5790.

1965 CHEV IMPALA HARDTOP, V-8 automatic, power steering, power brakes, good condition, $450. Tested 'til February. 386-8647.

1964 METEOR STATION WAGON, V8 automatic, power steering, power brakes, radio, tested, $450. 595-5790.

1966 AUSTIN 1100, 4-SPEED, RELiable, economical transportation. Low mileage, good snows on extra wheels. $450. 385-4380.

BEAUTIFUL ORANGE AND white Charger SE 1971. Tape deck player and recorder. Good condition. 479-2798.

1966 DODGE POLARA 2-DOOR, HT, great condition, just tested and tuned, rebuilt 318 automatic. $850. 592-2646.

1970 MUSTANG V8 AUTOMATIC, power steering and power brakes, $2400. Phone 592-3540. Super Motors Ltd. DL. 00094A

CAMARO 1974 350 LARGE 6, LESS than 12,000 miles, like new, radio, power steering, automatic, $4100. 385-3193.

1968 CHEV MALIBU, 19,000 ON new engine, radial tires, chrome wheels, excellent running condition, $1,750. 652-1587 or 385-8100.

1963 FALCON 4 DOOR STATIONwagon, tested for full year, very clean and sound, added bonus, air conditioning, $545. 477-5292.

1968 OLDS CUTLASS HARDTOP, V-8 automatic, power steering, power brakes, radio, mags, wide ovals, bucket seats, $896. 595-6955.

1967 PLYMOUTH FURY, POWER steering, radio, exceptionally clean, good body and paint, $550, 479-3241.

'74 HONDA CIVIC, 1189OC, 28,000 miles, immaculate condition, 2 new tires, standard transmission, radio, $2595. Phone 477-5414.

1965 DODGE WAGON, 318, AUTOmatic. Needs some work. Offers. 592-3977.

1968 BEAUMONT, 6-CYLINDER automatic, clean condition, $1100. 477-1784.

'71 DEMON DART, 225 AU power, exceptional condition, 656-5216.

67 CORTINA GT, NOT LICENSED $150. Apply 633 Kelvin Road, off Douglas.

'57 PONTIAC, 2-DOOR, AUTOmatic, good running order, $400, 382-3908.

1970 MERCEDES MODEL 280, 4 door Sedan, sunroof, $5850. 479-8757.

1971 BARACUDA, BEST OFFER, '56 Ford Club Sedan, best offer. 598-4116.

MUST SELL, 1964 VALIANT, slant 6. Good second car. 658-8965.

'61 T-BIRD CONVERTIBLE, '61 T-Bird hardtop, $800 each. 598-6462.

BODYMAN'S SPECIAL!
1959 Ford Ltd. $650. 477-2789.

72 CHALLENGER 44,000 MILES. $2500. Immaculate. 477-1746.

1961 VALIANT NEW TIRES, RUNning condition, offers. 474-1964.

1971 MAZDA R100, NEW ENGINE, rad, phone 479-0040.

1969 VW DELUXE GOOD CONDItion. $1050. 386-8647.

1967 OLDS, GOOD CONDITION, offers. 385-6970.

150 CARS FOR SALE

Wille Motors

"CARS and WAGONS"
64 IMPALA SS 327 4 sp. $1995
72 OLDS Wgn, loaded $3995
70 FIREBIRD, V-8 Std. $1695
72 CHALLENGER, full power $3995
72 GOLD DUSTER, 318, auto. $2495
73 SATELLITE Stn. Wwn. $3995
74 DART Sport, 6, auto. $2895
75 MONTEGO MX wagon $3795
76 NOVA, 1,500 mi. $4495

TRUCKS, VANS, MOTORHOMES
66 FORD ½-ton pickup $ 895
71 CHEV Mini Motorhome $6596
71 WESTPHALIA camper $3995
72 VW camper $3495
73 DATSUN ½-ton p-u $2295
73 DODGE ¾-ton van $3195
74 DODGE Crew cab $3795
75 DODGE 1-ton dump $6995
75 DODGE LT Maxi Van $4895
75 DODGE ¾ plus camper $6595
75 DODGE 4x4 Pwr. wagon $4995
76 DODGE Golden Ears $13,295
76 DODGE Ram Charger 4x4 $5995
76 DODGE camper conver. $11,500
76 FORD ¾-T. with air $6795
76 DODGE Maxi 15-pass van $7495
76 DODGE Camperized Maxi $8195
76 TRAVELMATE 14' trailer $2895
77 DODGE Van Conversion $5795
77 WASTERVAL Viewliner $13,850

Many more to choose from
WILLE MOTORS LTD.
Dlr. D-00840A
3240 Douglas at Cloverdale
382-2313
OPEN WEEKDAYS 9 'til 9 P.M.
SAT. 9 'til 5 P.M.

151 SPORT, IMPORT CARS

1970 BMW 2500
WHITE AUTO.
Radio, low mileage ex. cond. $4500.
1971 BMW 2800 BAVARIA
Dark blue, auto., radio., ex. cond. $5800
1973 BMW 3.0 BAVARIA
Metallic blue, auto., AM-FM radio. Sun roof, low mileage, ex. cond. Full service history $8200
1971 BMW CS COUPE
Fully-equipped, low mileage, $11,800.
CAPITAL CITY AUTO LTD.
1750 GOVERNMENT ST.
DL—00162 A 386-7508

WANTED: CARING HOME
For my wife's 1966 Mercedes 230 sedan. 4-speed automatic, Becker AM-FM radio, under-carriage recently restripped and recoated. New paint and tires. This car is a pleasure to drive and economical with gas. For appointment to view. 382-0789.

BMW 3501
1975, 45,000 miles, BMW, serviced, AM-FM, power steering, power brakes, sunroof, air, automatic, Sienna. 112-758-9756.

1970 TR6, OVERDRIVE, HARDtop, soft top. Many extras. 26,000 miles. Immaculate. Offers. 477-3668.

1974 MG MIDGET, 23,000 MILES, AM-FM, new exhaust, 3 tops, radio, tested, excellent condition. 474-1864 or 478-9575.

IMMACULATE 1973 V12 JAGUAR Roadster. Impeccably kept at 24,000 miles. $12,000, firm. 595-5062 or 382-4931.

1974 MGB, OVER DRIVE, unique sun roof, tonneau, includes, snows, excellent condition. $2950. 384-4281.

CLASSIC 1959 MERCEDES 300. A very rare and elegant 4-door limosine with leather and wood interior $5000. 383-6372.

'75 TRIUMPH SPITFIRE, CONvertible, brown with beige interior, low mileage. Super Shape. Best offer. 386-8291.

'69 TR6, LOW MILEAGE. WIRE wheels, radials, tonneau. Offers. 383-1077.

1967 MERCEDES, DIESEL. EXcellent. $3100. Trade. Saltspring, 537-9384 or 537-2585.

1969 DATSUN 2000, 5-SPEED, sports convertible, good condition. Asking $1,300. 479-5585.

1971 ALPHA ROMEO, 1300 JR, good condition. Phone 595-4916 after 5 p.m.

MUST SELL ALFA ROMEO Spyder 2000, 1975, 18,000 miles, 383-8038 after 5 p.m.

LOVELY '76 MUSTANG II, ECONomy plus style. Still on warranty. Only $4250. 477-6275.

'58 V.W. BUG, 1700 CC, DUAL carbs, many extras. $1,000 firm. 595-1744.

70 MGB 10,000 MILES ON NEW motor, all options, lady driven. Offers. 383-6476.

1971 MGB—GT, NEW CLUTCH, engine overhauled, is city tested, $2,200. 592-1804.

JAGUAR 4.2
1968 Sedan, immaculate, owner going overseas, $4250. 479-2836.

1975 TR7, 17,000 MILES, sunroof, radio, offers to $5500. 477-9323.

71 TR SPITFIRE, GOOD CONDItion. Tested. $2,000 or offers. 478-4670.

1973 MGB, EXCELLENT CONDItion. Roll bar, radials, mags, new AM-FM cassette. $3,500. 474-1539.

CUSTOM BUILT BAJA BUG, tape deck and many extras. $1,300 or trade for van. 652-3170.

1973 DATSUN 240Z EXCELLENT condition, new radials. Phone Brian, 383-8737.

'73 MIDGET, IMMACULATE CONdition, girl owner, $3,000 or best offer. 386-7928.

ORANGE 1974 CORVETTE, AUtomatic, exceptionally good shape.

154 TRUCKS, BUSES and VANS

ENSIGN
Dodge TRUCKS
AND
RECREATION VEHICLE CENTRE
QUADRA AT CALEDONIA

Top Quality Used Trucks

74 TOYOTA
Hilux.. PU with Tristar camper, 4-cyl. 4-spd. with radio, 26,510 mi. Exc. Cond.

Sale Price $3492
NO DOWN PAYMENT
$127 FOR 36 MONTHS OAC

PLUS

72 FORD
Econ Van, 6-cyl. auto., low mileage.

Sale Price $1992
NO DOWN PAYMENT
$73 FOR 36 MONTHS OAC

PLUS

73 INTERNATIONAL PU
76 DODGE B200 Van
76 RAMCHARGER 4x4
75 DODGE ½-ton PU.
76 DODGE power wgn.
69 DATSUN PU
77 CHEVY VANGUARD Mini motorhome, fully equipped

PLUS MANY MORE

SEE THE TRUCK SPECIALISTS AT
ENSIGN
DODGE TRUCK CENTRE QUADRA at CALEDONIA
386-2411
Ask for Truck Sales
Dealer Licence D-195B

ART'S CAR SALES
Now at 642 Burnside E.

		DL 00286A
73	DATSUN ½ ton	$1695
71	CHEV Sandpiper	$1995
71	VOLKSWAGEN van	$1203
71	DODGE ½ ton	$1405
63	FORD Van	$ 595

1973 GMC ¾ TON, 4X4, 350 AUTO, power disc brakes, 41,000 original miles, hubs, good condition, no rust. Offers to $4200. Phone 748-8840 Duncan.

'72 DODGE STEP-IN VAN, 6 CYLinder, automatic, 40,000 miles fully camperized, excellent condition, no rust. Asking $3650. Telephone 652-5524.

1969 DATSUN PICKUP, VERY good condition, new battery, new muffler, new rings. 17 Duck St., 382-1964.

SWAP 1972 DATSUN PICKUP, camper, radio, mirrors, for an older Van in good condition. 474-0168.

'77 FORD ECONOLINE CLUB Wagon, 9 passenger. Loaded. Only 2500 mi. S. J. Peden Ltd. D27878. 386-3464.

1974 FORD 1 TON FLAT DECK with sides, 350 4-speed, power steering, power brakes. Offers taken. 478-3730 evenings.

1975 VAN, BEAUTIFULLY CUStomized, dining, sleeping quarters, murals, T-A50's radials. $11,000 invested. Offers. 477-2033.

1967 CHEV CUSTOM V-8 AUTOmatic, ½ ton pick-up, excellent condition. $1700 firm. 382-5927.

1973 GMC ¾ TON, V-8, AUTOmatic, radio. Phone 386-8321 Days; 595-2455 Evenings and ask for Jim.

1976 CHEV HALF TON WITH Canopy, 4,000 miles. Asking $4,500. 382-0380.

'66 FORD GALAXY, TWO-DOOR hardtop good condition. $700 or best offer. Must sell, 479-8484.

1973 FORD *RANCHERO, EXcellent condition. 384-0960 around 5 p.m.

69 GMC 3 TON TRUCK, REALLY good condition, low price $2,800. 385-0376 anytime.

1965 FORD 1-TON HOLMES 440 two-truck, $4,000. A-1 shape. 112—338-6632.

75 DODGE MAXI, EXCELLENT condition, 20,000 miles. Camperized. 658-8068.

1972 FORD 1-TON HOLMES 440 tow-truck. $6,000. A-1 shape. 112—338-6632.

1973 CHEVROLET LUV TRUCK, 70,000 miles, good condition, $1300. 477-9786.

66 CHEV ONE-TON, FLATDECK. Good condition. Safety checked. 384-2623, 479-9492.

1971 CHEVROLET ½-TON, HIGH mileage, excellent condition, best offer. 382-4184.

4X4 1974 LANDCRUISER, 35,000 miles, winch, etc. $3600. 658-8871.

'72 VW CAMPER, RAISED ROOF, $4,750 or best offer. 382-2647.

FORD ½-TON 4X4S, REASONable prices. 474-2014.

'71 KENWORTH, 15 YD. BOX, H-plate, immaculate. 478-5195.

1975 CUSTOMIZED FORD VAN, $6,000. 477-4876.

1-ton GMC ONE TON, REBUILT engine.. Extras. $650. 1004 Russell.

154 TRUCKS, BUSES and VANS

VICTORIA DODGE CHRYSLER
ON YATES

YES

WE SELL TRUCKS and HERE'S WHY

Brand new 1977 Dodge Pickups in stock and ready to go at various prices and options. ex. Stock No. 7211. 1977 Dodge D100 Sweptline $4288

Brand new 1977 Dodge Vans various prices and options. ex. Stock No. 7043. $4888

76 DODGE flat deck	$5975
76 DODGE D100	$3988
75 DODGE D200	$5595
75 DODGE D200	$5888
75 DODGE 4x4	$5888
74 DODGE Club Cab	$3888
74 TOYOTA pickup	$2488

VICTORIA
DODGE CHRYSLER
819 YATES
Hours Mon.-Fri 9-9, Sat. 9-6
DL No. D00867A
384-8174

SNO-BIRD RECREATIONS LTD.

75 FORD ¾-ton	$4695
75 FORD ¾-ton Ranger with canopy, camper slide-in	$5495
74 FORD ½-ton Heavy Duty	$3500
74 GMC Van Camperized	$4495
71 WESTFALIA Excellent	$3995
73 TOYOTA and camperette	$2895
73 COURIER 21,000 Miles	$2495
76 DODGE Club, camperette	$6995
72 CAPRICE 2-Dr.	$3295
63 COMET Convertible	$ 995

Also
8 ft. CAMPER fully equipped
9 ft. BEELINE camper
10½ ft. BEELINE camper
31 ft. VANGUARD
11 ft. SCAMPER with shower

VIEW SAT. and SUN.
1640 Cedar Hill X Rd. D-0064A
477-7713 (Res.) 658-5685

75 LAND CRUISER
Private. 12,000 miles. Approximately $5,000 in extras including 4-wheel drive, lockout hubs, mojock wheels, desert dog tires. Full roll cage, CB with whips. K.C. daylighters. Koni shocks, stereo-radio with 8-track, etc., etc. Vancouver 926-3516.

MUST SELL, 1970 VOLKSWAGEN window van, AM-FM radio, seven radials, 165 horsepower, Porsche motor with 6,000 miles. $2500 or best offer. Also, 1964 one ton step van, offers. 595-4972, 388-6275, pager 607.

1974 1 TON DODGE, PICKUP, club cab, with duals, 360 cu. in. 4-speed, radio, 2 batteries. Twin gas tanks. Camper tie-down. 23,000 miles. 1 owner excellent condition. Ideal for camper. 477-3165.

1976 FORD ¾ TON POWER steering, power brakes, automatic transmission with extras. 8' Security camper, fully equipped. 478-7222.

73 FORD 600 LOUISVILLE 5 TON, 16' aluminum box with side door. Power tailgate, very good condition, safety checked. $5,850. 384-2523, 479-9492.

1974 FORD F100, 302 V-8, 4-speed, p.b. New 30" FIBERMOLD canopy. 35,000 miles. Tested '78, mags on rear, radio. $2900. 388-9440.

1970 FORD VAN E100. SUNROOF, vent, port holes, carpeted and panelled. New paint. Runs well. $2,900. 384-0165 anytime.

'64 CHEV HALF-TON PICKUP, short wide box, 327 230—6 cylinder motor standard 4.11 axle, 65,000 miles, $1100. 478-5001.

'72 MAZDA PICKUP
Plus fiberglass canopy. Radio, mirrors, heavy duty bumper, new tires. 598-2859.

'74 DODGE 900, CRANE TRUCK, 318, GM, 13-speed, with 1560 Hiad, and 23' pup trailer, 474-1765 after 6 p.m.

REFRIGERATED CHEVY truck, 30,000 GVW, 18 ft. box, side door, 2 tanks, bostrom seats, 18,000 miles, like new, phone 479-7148.

'71 CHEVY VAN, 350 AUTOMATIC, ¾ ton, fridge, sink, stove, bed, etc. Completely finished, must sell, $3,900 or best offer. 479-8093.

1971 ¾-TON FORD PICKUP, 390, auto., power steering, power brakes, radio, dual tanks and batteries. $2,400. 477-3405.

'65 DODGE FARGO ½-TON, NEW super-wide tires, snow tires, extra rims. Radio. $800 or nearest offer. 652-2846.

1970 NISSAN PATROL 4X4, NEW tires and reconditioned drive train. 1885 Government during the day. 479-7498 after 6. Offers.

1973 GMC VAN CAMPERIZED, 1 owner. Excellent condition. Must be seen. $4,900 or best offer. 477-3875.

30½' TERRY FIFTH WHEEL, 454 GMC pickup, many extras, both inspected, like new, $13,500 or sell separately. 477-1409.

1971 FORD, 1 TON FLAT DECK, stake box completely covered with canvas. Excellent condition, low mileage. 478-6737.

'72 VW SEVEN-PASSENGER DEluxe van, excellent mechanical condition. Good general repair. Offers on $3400. 595-8747.

'66 CHEV ½-TON, COMPLETE with new Gabriel — E shocks, canopy, 282, 4-barrel, $1,000 or offers, 385-5250.

1948 CHEV PICKUP, MINT CONdition, new engine, everything perfect, $1250 firm. Phone 385-2649.

1967 FORD ECONOLINE SUPER van, standard, 10,000 miles on new motor, tested. $1750. 479-8326.

1958 FORD PICK-UP FOR SALE, parts only. 2549 Powler Place, No. 301. 383-3179.

1974 JEEP PICKUP, V-8 AUTomatic, 18,000 miles, real good for towing trailer. 477-1784.

MOVING? I HAVE A BUS WITH 700 cu. ft. of space. 1967 Ford. $2800 or offers. 652-2402.

1952 INTERNATIONAL TRAVELall, 4-speed, posi-traction, needs engine. $250 or offers. 385-1048.

1973 4X4 BLAZER CHEYENNE, V-8 automatic, PS, PB, $3995. 746-7506.

MUST SELL
'68 International ¾-ton Travel-All. Offers. 592-7053.

'72 DATSUN ½-TON, LOW MILEage. Clean and tested. $1,675. 598-4490.

1973 DODGE ½-TON CLUB CAB. Phone days, 383-1416, evenings, 477-5818.

1973 MAZDA PICKUP, $1,500. 1962 Thames window van; $400. 478-9201.

1966 CHEVY WINDOW VAN, PAnelled, excellent condition. $1,450. 385-0254.

1970 GMC ½-TON, 350, AUTO., bucket seats, deluxe canopy, plus extras. 477-8977.

1970 VW VAN, CAMPERIZED, good condition. $45 Ardersier, 386-0541.

58 DATSUN PICK-UP, NEEDS some work .0:00 or closest offer. 383-5258 after 6 p.m.

1947 WILYS JEEP, FORD POWered. Can be seen at 9732 Third St., Sidney.

1965 MERCURY ½ TON WITH 4 speed, overload springs. $900. 6-821 Princess.

1956 MERCURY ½ TON. RESforable, $195. 595-6955.

154 TRUCKS, BUSES and VANS

LEN BARKLEY
INTERNATIONAL LTD.

'69 FORD dump, cat 225, 5 and 4,	$9,500
'71 I.H. dump, DV550, 5 and 4, air	$11,500
'72 I.H. dump, DV550, 13 sp., air	$13,500
'73 I.H. dump, V478, a.t., a.c.	$15,700
'75 I.H. dump MV446, 13 sp., air	$18,500

517 HERALD ST. 388-5508
D-00165A

67 JEEP COMMANDO, 2 TOPS, long box. Good condition. Best offer. 598-3064.

1975 FORD PICKUP TRUCK, 4 speed, posi-track, $4,200. 474-2451. Don.

'72 DATSUN 1600 PICKUP WITH radio and canopy, like new, low mileage. Call 653-4279.

1975 JIMMY 4X4, FULL TIME 4-wheel drive, will take import truck part trade. $7,200. 652-2998.

'72 DATSUN PICK-UP, CANOPY, radio, new clutch , $1600. Jim. 478-1045.

70 FORD RANGER. EXCELLENT condition, new tires and trans, $2600. 384-1628.

'62 FARGO PANEL, 383 AUTOmatic, needs work, $200 or offers. 383-3697.

1967 ECONOLINE VAN, REBUILT engine, V-6, snow tires, good condition. 598-5274.

1955 CHEV VAN, NEEDS WORK. Lots of extra parts. Best offer. 384-9557 after 6.

1976 FORD E-250, GREAT FOR family camping. Will consider car in trade. 384-7064 or 384-5565.

1966 FORD SUPER VAN, STANdard, panelled, carpeted, stereo, $850. 479-1202.

'76 ECONOLINE VAN, V-8, fully equipped, insulated, vented, long box, $5400. 477-8831.

'75 FORD COURIER PICK-UP, 15,000 miles, $2450. 477-8831.

SACRIFICE! '49 FORD TRUCK, 352, auto, mags. Running. Needs shifter. First $350 takes. 479-7047.

'74 GMC ¾, HEAVY DUTY camper special, auxiliary battery and tank, radio. $3,975. 656-2073.

'64 CHEVY VAN CAMPERIZED, rebuilt 327, headers, sound body, asking $995. 642-5991.

1974 CHEVROLET, 5 SPEED, 4 ton, 20' box with roll up door. A-1 condition. 656-2889.

1970 TOYOTA LANDSCRUISER, good condition, extras. $2995. 746-6430, Duncan.

1972 SCOUT II, 4X4, DELUXE INterior, big engine. $3650. 748-1905.

MUST SELL '75 FORD ¾ TON 4x4. Like new. 652-4187.

1958 INTERNATIONAL ½ TON. Runs good. Body good. 382-2807.

1969 DODGE ½-TON, V-8 AUTOmatic, 53,000 miles. $1675. 652-2861.

1976 XLT FORD 4X4, LOADED, air conditioning, offers. 478-7576.

1972 FORD ECONOLINE WINdow van, $2200. 595-1694.

'74 TOYOTA TRUCK WITH CANopy, $2500. 474-1386 after 5.

'67 FORD ½-TON SHORTBOX, wide tires, extras, offers. 386-9894.

1963 GMC ½-TON TRUCK, $500 or best offer, 479-4446.

158 TIRES

Boat Trailer TIRES

480-400x8-4 ply T-T $16.95 ea.
Tubes for above $5.00 ea.
570-500x8-4 plys T-T $19.95 ea.
Tubes for above $6.00 ea.

D & D TIRE
1620 BLANSHARD
382-7283

4 — 10:00 X 15 TIRES, $100. 479-7964.

FOUR 800X16½ TRUCK TIRES, $75, 385-2691 after 5 p.m.

4 ET DIAMOND SPOKED MAGS and Pro-Track tires. 383-8507.

SWAP OR SELL, FOUR USED 14" tires for 13" or 15". 592-0492.

FOUR 17" CHEVY GMC WHEELS and tires. 1004 Russell.

2 G60X15", 2 L60X15", ON 6-BOLT chromies. $200. 479-6503.

160 PARTS, ACCESSORIES

'70 CHEVELLE, BODY IN GOOD shape, cheap. '75 Ford van, headers, first automatic shifter. '68 Mustang rear end. '63 Ford van rear end. '69 351 Windsor, built, 3,000 miles, $1000 or offers. 479-4854.

RADIATOR REPAIRS, FAST TOP quality repairs at Maurice's Auto Body, 427 Beta St., phone 386-3381, or 384-8094. Located behind the Burnside Pay and Save Gas Station.

B.C. AUTO WRECKING LTD.
Now dismantelling most makes of cars and trucks. 652-1181.

CASH! CASH! CASH
That's right, cash for good new and used high performance auto accessories at Frank's Trading Shop, 1819 Douglas, 385-2022.

Truck Wrecking
CROSS ROAD MOTORS
COBBLE HILL — 743-2252

BUICK V6 MARINE ENGINE, 260 V8 Ford with 3 speed, '36 Ford front axle, narrowed Ford rear-end, '51 Prefect, 302 heads, 656-2307.

T-10 BORG WARNER 4 SPEED, Hurst "Comp Plus" shifter also for sale scattershield, clutch, flywheel, pressure plate for AMC 388-6587 after 5 p.m.

1964 FALCON 2-DOOR, PARTS; '53 Mercury ½ ton, $200; near new mags and tires, $90; air shocks, $60; '67 Datsun pickup minus front fenders, $250. 478-3030.

MUNCIE M21, SAGINAW 4-speed, Gasket V-Gate, Hurst Comp plus, V8 Vega clutch linkage with scatter shield, '73 Vega GT motor. 477-8122.

6 CYLINDER MOTOR, 4-SPEED transmission and rear-end from 1950 half-ton GMC truck, also 1965 283 Chev engine for parts. 656-4709.

1970 DODGE 4 SPEED TRANSmission, Hurst shifter, T-handle and boot. Offers, 477-0493 or 388-1459.

COMPLETE '67 BEAUMONT sport deluxe, black interior, mint condition, offers. After 5 p.m. 478-3509.

WRECKING 1956 FORD GALAXie, all body parts, 289, new automatic transmission, also '62 Chrysler body parts. 382-0432.

VICTORIA 4-WHEEL DRIVE FREE WHEELING HUBS for any make of 4-wheel drive. D-13531. 597 Hillside at Rock Bay 386-5511

1965 VIVA, PART '59 FORD, AUtomatic transmission for 3 cylinder, 3 Ford 14" rims. Call after 5. 478-2601.

CANNON PERFORMANCE, Intake, manifold for Civic, $100 or offers. Also have Weber for a 40DOe2 carb. Phone 388-5743.

VW MOTORS
Rebuilt, $150 up. Low Cost Parts and Repairs. Import Car Centre. 2810 Rock Bay. 382-1815.

051 WINDSOR. SUITABLE FOR rebuild; 351 Windsor (built) only 3,000 miles. 4 U.S. mags, 14", Ford, offers. 479-1217.

RARE 1953 BUICK SUPER, V-8 dyno flow automatic, needs starter and trans work, best offer. 383-6475.

FORD TRUCK CRUISEOMATIC, three speed, completely rebuilt, still under warranty. $200. 385-2967.

JEEP AND LANDROVER PARTS, rail-bar, V-8 and 4-cylinder, Jeep marine motor. 477-1784.

289 FOUR BOLT MAIN, BIG block manifold and carb, small block manifold carb. 479-7047.

FIVE 16.5X12 WHEELS, FITS 6 hole GMC and Chevy Blazers. 477-4510.

JAGUAR 3.4 LITRE BLOCK AND pistons, like new, 4000 miles. Offers. 479-3844 after 5.

REBUILT RAMBLER ENGINE, flathead 6, $170. Other parts, too. 383-6652.

WANTED: WHEELS FOR VOLVO 144 or later model 122S. 382-2780.

160 PARTS, ACCESSORIES

CAR SOUND

AM-FM radios, tape players, cassette and 8 track in-dash radio-tape player, Jensen speakers. On premise installations.
B.C. SOUND & RADIO SERVICE
931 FORT 383-4731

OPEN NOW
Come and see Victoria's largest stock of HI-Performance auto accessories and parts.
Mon.-Fri. 9-9, Sat. til 5
D. G. AUTO
3244 Douglas 382-4012

SPRINGS
We sell and install Dendoff Overload and helper springs (leaf and coil) for cars and trucks, including import models. 384-0213.
— Parts and Repairs —
LOGAN'S R.V. SERVICE CENTRE
651 Burnside near Douglas

B.C TEL BOX FOR PICK-UP truck, locking compartments. Good shape. $400. 477-3917.

WANTED: WINDOW LOUVRES and spoiler for '69 Mach 1. 552-0254.

MID-60 VALIANT PARTS, INcluding tires, wheels, doors, glass. 479-2777.

AUSTIN 1100, 1300, 1800 ENGINES and transmissions, other parts. 478-5059 evenings.

'66 CHEV PANEL, ENGINE screwed, make offer. 642-5777, after 6 p.m.

'68 PONTIAC 2 PLUS 2, 2-DOOR hardtop, good condition, body. Please contact 656-4560.

1500 TYPE 3 VW ENGINE, COMplete, good condition, $250. 385-0929, or 478-9947.

1970 METEOR WAGON, 351, runs well, many good parts. Body poor, $175 or best offer. 592-7308.

'55 235, 6 CYLINDER, IN GOOD shape, $50. 479-6503.

1958 ½ TON FORD PICK-UP, best offer. 652-2786.

FREE 1959 CHEV. 2653 PRIOR. 382-0680.

1956 VOLKS WINDOW VAN, NO reasonable offer refused. 365-4992.

VW FOR SALE. SHELL AND ENgine separate, best offer. 598-6502.

'53 METEOR FOR PARTS. Cheap. 388-9532.

162 AUTO REPAIRS, SERVICE and TOWING

SPECIALITY CHROME PLATING
Auto-marine — custom work.
7-day service.
324 Hillside 384-0361

BODY WORK, PAINT FROM $125, rust restorations, shop rate $19.50 an hour L and H Auto Body Ltd. 554 David. 382-0432.

166 CARS AND TRUCKS WANTED

WE NEED CARS!!

Does Yours Qualify For Our Lot?
TOP DOLLARS PAID!
Metro Toyota
625 Finlayson
386-3516

WANTED TO BUY

TOP QUALITY CARS
DePape Motors Ltd.
1407 Broad St. 384-8035

CASH

For your clean used car. Phone for appointment, Vern Geisler, 386-2411. Ensign Chrysler Plymouth Ltd. DL00495A.

VAN WANTED (1974-1976)
V-8 power steering, power brakes, must have low mileage, and in good condition, reasonably priced. 478-3269.

WANTED: '64-'68 EL CAMINO. 383-4879.

168 CAMPERS, TRAILERS and MOTOR HOMES

LOGAN'S R.V.

SERVICE CENTRE
OKANAGAN
CAMPERS—TRAILERS
CANOPY TOPS
GOOD SELECTION of IMPORT, 8 ft., 8'9", 9'6" and 11 ft. campers, in stock. Check our competitive prices plus bonus of 4 Hydraulic Jacks with purchase of any 1977 model.

CLEAN TRADE-INS
13 ft. VANGUARD trailer, 3-way fridge, like new condition. $2,750
64 ARISTOCRAT 16 ft. with oven $1195

PARTS SPECIALS

Bosch Headlights, set	$37.95
3 hydraulic jacks	$174.95
3 burner hot plates	$24.95
Fire extinguishers	$10.95

WE INSTALL
Hitches, jacks, appliances, Aux. batteries, vents, windows, etc.

NOW OPEN THURS. AND FRI. UNTIL 9:00 P.M.
PHONE 384-0213
50 Burnside near Douglas
Dealer Lic. D'00287A

1975 OKANAGAN WESTERN IMport camper, jacks, roof rack, 3 burner stove, 3 way fridge, furnace, sleeps 4. Price $1875. 21A Cedar Creek Park, R.R. 2 Mill Bay, B.C. 743-5776.

1971 SCAMPER TRAILER, 16', dual tanks, electric brakes, toilet with holding tank, stove, sink, furnace, awning, sleeps 5. $2495. 478-3442.

16' TRAVELAIR TRAILER stove, fridge, furnace, toilet room with toilet, electric brakes, sleeps 5. $1,650. 385-5035.

1971 TRADEWINDS SOFTTOP, tent trailer, stove, sink and table, sleeps 6 $250 or nearest offer. 478-8235.

DECIDED WE DON'T LIKE camping so selling 1973 Westpha-lia, automatic 29,000 miles, like new. $4950. 598-2659.

1971 EMPRESS MINI MOtorhome, 240 Dodge chassis, dual wheels. Mint condition. Low mileage. $12,000. 656-4878.

1970 16' TRAVELAIR TRAILER sleeps 6, fridge, stove, heater, excellent condition, hardly used $2900. 658-8639.

16' MOTOR HOME FOR RENT available June and August on. 478-6738.

ARISTOCRAT 15' TRAVEL TRAlier, sleeps 6, excellent $2400. Utility trailer, $300. 592-3131.

TENT TRAILER, SLEEPS 4, $150. Portable hydraulic engine hoist, still under warranty. $200. 385-2967.

JEEP AND LANDROVER PARTS, rail-bar, V-8 and 4-cylinder, Jeep marine motor. 477-1784.

289 FOUR BOLT MAIN, BIG block manifold and carb, small block manifold carb. 479-7047.

FIVE 16.5X12 WHEELS, FITS 6 hole GMC and Chevy Blazers. 477-4510.

JAGUAR 3.4 LITRE BLOCK AND pistons, like new, 4000 miles. Offers. 479-3844 after 5.

REBUILT RAMBLER ENGINE, flathead 6, $170. Other parts, too. 383-6652.

WANTED: WHEELS FOR VOLVO 144 or later model 122S. 382-2780.

168 CAMPERS, TRAILERS and MOTOR HOMES

S. J. PEDEN LTD.

VANGUARD
CAMPERS — TRAILERS
MOTORHOMES — CANOPY TOPS
VAN CONVERSIONS
5th WHEEL TRAILERS

Motorhomes
5 ALL NEW MODELS
See the complete line of superbly built VANGUARD MINI-MOTORHOMES. These beautifully appointed units range in size from the compact 19½ ft. popular 20½ ft. ideal for family use, 22½ ft. featuring large bathroom c-w tub; to the luxurious 24½ ft. models with chesterfields and lounge seats featuring the deluxe 1-pce. fibreglass roof.
SEE ALL THE ABOVE
IN STOCK
On GM and FORD Chassis, for your viewing.

—JUST TRADED—
76 JAMBOREE 22 ft. mini-home, only 2500 mi. $15,995.
72 SECURITY Camper, toilet model $2995.
77 FORD Club Wagon, only 2500 miles, loaded $7995.

PARTS AND ACCESSORIES
Now is the time to ready your R.V. for fun-filled outings. Drop in and browse in our complete parts and accessories store.
Many useful items on Sale!

— VAN TOPS —
RENTALS
MOTORHOMES — CAMPERS
RESERVE NOW

S. J. PEDEN LTD.

2855 Quesnel St.
D-13432
386-3464

RV RENTALS

—MOTORHOMES
—TRUCK and CAMPER
—CAMPERS For Your Own Truck
FROM $75 WEEK
RESERVE NOW
386-3464
S. J. PEDEN LTD.
2855 Quesnel St.

WILLE MOTORS
LARGE SELECTION of RECREATIONAL VEHICLES
SEE our CAR AD In Today's Classified CLASS 150
WILLE MOTORS LTD.
3240 Douglas at Cloverdale
382-2313, OPEN 9 'TIL 9 P.M.
D-00840A

LIGHT WEIGHT SHASTA TRAILer, with toilet, icebox and wired 110-12 volts, can easily be towed by 4 cylinder car. Ideal for couple or small family, lots of storage space, to view please phone 383-0559 evenings 5-7.

'66 INTERNATIONAL ¾ TON. V-8, 4 speed, posi-traction, 9½ foot Vanguard camper with fridge, stove, furnace. In very good condition, $2500. 382-1819.

1971 FORD ¾ TON, POWER brakes, automatic transmission, equalizer hitch, 35,000 miles, 8' Galaxie camper, excellent condition, $5,000. Phone after 5 or weekends, 112-742-2270.

1969 FORD, ¾-TON, CAMPER special, V8 automatic with 1975 9½' D'light camper, toilet, many extras, complete unit, ready to go. 478-7917.

18' CUSTOM MADE MOTORhome. Power steering, power brakes, toilet, hot water, fridge, stove. A-1 mechanical condition. Offers on $4795. 592-3006.

8½' CAMPERETTE, SLEEPS 3, propane stove and furnace, 20 gallon water tank and sink, icebox, brakes, excellent condition, 3811 Carey Road, 384-1868.

16' TRAVEL TRAILER, SLEEPS four, stove, icebox, toilet room. $650, can be viewed at 1258 Pearce Crescent.

MOTORHOME, BUS CONVERsion; propane furnace, stove, etc. $5,500, take trade? Make an offer. 656-6806.

1976 JAMBOREES FOR RENT, 23½ feet. Fully self contained. $130 per week. No mileage and no hidden charges. 386-6612.

1971 ARISTOCRAT, 16 FEET, sleeps six, propane fridge, three-burner stove. Hitch. Very clean, $2,500. 478-1358.

MOTOR HOME, BUS CONVERsion, propane furnace stove etc. $5500. Trade for ? Make an offer, Desperate. 656-6806.

BOAT LOADERS, CUSTOM made, for camper, mini home, van; bumpers made for pickups, 478-3796, 478-2754.

'74 SECURITY CAMPER, 8½', 3-way fridge, range, furnace and pump. Hardly used. 479-6755. $2300 or best offer.

15' HARDTOP, VINYL CLOTH sides, Skamper tent trailer, stove, icebox, sink, table, sofa, canopy, sleeps 7, $1000 384-0479.

FOR RENT WINNEBAGO MINnie 22', sleeps 6, self-contained, $200 weekly, plus mileage fee, air-conditioned, 479-1047, 479-1043.

TRAVL MATE CAMPER FOR IMport truck: icebox, stove, furnace, excellent shape, asking $1,850 for quick sale, 477-0795.

1968 VW VAN, FULLY CAMperized, body and engine in excellent condition, $2,400 or best offer, 598-3879.

65 BEDFORD STOVE, FRIDGE, toilet, running water, tape deck, sleeps 4, $1,950 or best offer. 478-2361.

BUS CONVERSION FULLY SELFcontained will build to suit. 386-7128.

FOR SALE: 1964 ALPINE Kruiser. Needs repair. Best offer. 477-5828.

CAMPER, SHORT BOX ½-TON pickup, partially finished, wired, no insulation, $50. 383-5396.

FOR RENT: 8' CAMPER, REServe now for the summer. 479-5590.

'72 VW WESTPHALIA CAMPER, good condition, $4,200 or offers. 595-0740 after 6.

72 BOLER TRAILER, IDEAL for two, furnace, 2-way fridge, $2400. 478-7225.

8' TELESCOPIC CAMPER, Fiberglass roof, boat rack, $1,100, Icebox 3 cubic ft. $35. 388-4790.

HARDTOP TENT TRAILER, sleeps 4, easy set up, excellent condition. $600. 598-4015.

OLDER HARDTOP, TENT TRAILer, Silverliner make, asking $200. Phone 595-5028 after 5 o'clock.

WESTFALIA VW, 1971, $3,800, OR will trade for truck-camper unit of same value. 477-5830.

CHALET TRAILER, SLEEPS 5. $775 or near offer. 2575 Avebury. 595-4264.

FORD CAMPERIZED VAN, FURnished, icebox, sink, stove. Excellent, $2500. 382-8697.

GALAXIE CAMPER FOR IMport truck, good condition. Phone 478-6416.

8' VANGUARD CAMPER FOR sale. 384-9067

TWO-WHEEL TRAILER, DROP axle, 4x8 deck. 592-5466.

1971 BOLER TRAILER, GOOD condition $1900. 478-4602.

UTILITY TRAILER, $200. 1552 West Burnside. 479-1438.

10 FT. CAMPER FOR RENT. $50 a week. 478-4277.

168 CAMPERS, TRAILERS and MOTOR HOMES

DOMINION MOTORS

HOME OF
LAYTON — HOLIDAIRE TRAILERS
GALAXIE
CAMPERS and CANOPIES
CHINOOK MOTORHOMES

SALE

Big Selection of
CHINOOK
Motorhomes
HAVE ARRIVED
ALL MODELS to choose from

TODAY'S BUYS
76—11 ft. SECURITY. Toilet, sink vanity, 3-way fridge, hot water, stove and oven, escape hatch sliding cab window, clock, fire ertinguisher, furnace with blow ir, screen door and hydraulic jacks.
ONLY $4495

72 IMPORT GALAXIE. Furnace, ice box and stove.
ONLY $1295

Air Conditioner
— BY CARRIER
11,500 BTU's, ideal for mobile homes or offices.
EASY TO INSTALL
ONLY $495.00

FRIJILOK automatic, safety latch for your fridge door, $3.95.

PARTS, ACCESSORIES REPAIRS
HOURS OPEN
MON. to SAT., 8 A.M. to 5 P.M.
1703 BLANSHARD ST.
(Across from Hudson's Bay parking lot), Victoria, B.C., 385-5012.
Dealer Licence Number D-00448A

FENNELL'S

TRAILER SUPPLIES LTD.
Parts—Propane—Repairs
CANOPIES
2 styles of VAN-TOPS
Custom Building and Van Conversions
652-3941
6459 Patricia Bay Hwy.
OPEN 7 DAYS A WEEK

CUSTOM CAMPER AND TRAILer cushions, any size or shape. If you have an unusually shaped cushion, we can make it to your exact size and shape.
TILLICUM FURNITURE
2612 Sooke Rd., near Jacklin 478-0522

SCHOOL BUS CAMPER, IDEAL, economical, self-contained unit, 1955 Ford, 26'x7'5", equipment, stove, furnace, hot water heater, water holding tank. Ready for completion. Original log available. $2,700. May be seen by appointment, phone 382-0787.

DOGWOOD TRAILER SALES
PARTS — PROPANE
RANDELL TRAILERS AND CAMPERS 478-6841
2630 Deville Road
Dealer Licence D-27940
Highway 1 at Millstream Rd.

30 FT. MOTOR HOME, CONverted bus, bathtub, furnace, stove (4-burner and oven), 2-way fridge (2 doors), toilet, sink, etc. City tested, $3850 or offers. Phone 383-3248 after 5:30, 479-3317 Sat. and Sun. only.

1974 G.M.C. LONG CAMPER VAN, low mileage, with power brakes, power steering, raised insulated top factory made with all accessories, $8750 cash, trade or terms. Phone 652-1562 anytime (leave message).

1970 SHASTA 16' TRAILER, 2-way fridge, dual sinks, hot water tank, 3 burner stove with oven, toilet, shower, power water pump, furnace, sleeps 6, mirrors, hitch, 8' wide with unique floor plan. $2850. 384-9015.

'71 APACHE MESA FOLDING fibreglass sides, sleeps 6, 3-way fridge, furnace, 3-burner stove, many extras, excellent condition, $1800. 479-4834.

75 EXECUTIVE MOTOR HOME, 25', 16,000 miles, fully equipped, immaculate condition. Must be sold, $36,000 new, asking $26,500. 388-6553.

8½' VANGUARD CAMPER, oven, furnace, fridge, electric pump, jacks, propane lamp, two tanks, excellent condition $2100. 598-3241.

MOTOR HOMES, 19' FLEURY (steel frame), 25' Leocraft (sleek fiberglass), 30' Terry Fifth Wheel. Jackson's 974 Goldstream. D00044A.

1975—27-FT. ITASCA MOTOR home, mint condition, 4700 miles, 454 Chev, air conditioning, light plant, many other options. $22,500. 382-1526.

1973 TOP CAT CAMPERETTE, TO fit short box import truck, best offer takes. 388-6170 between 5 and 7

'74 MAZDA TRUCK AND TRAVel mate camper, sleeps 4, both in excellent condition and many extras included. $4,500. 656-2620.

8½' SUNLIGHT CAMPER, sleeps 6, 3-way fridge, electric water pump, gas light, porta potti, 2-burner stove, $2,200. 478-8157.

AS NEW, 1974 GMC MOTOR home, sleeps 6, self-contained. 656-2064.

FOR RENT: 15 FT. TRAILER, self-contained, toilet, hitch available. 477-9672.

8-FT. CAMPER, NEARLY COMpleted, little work left, reasonable. 384-1528.

'71 VW WESTPHALIA VERY good condition, offers 65,000 miles. 477-8088.

BARGAIN! SOFT TOP TENT trailer, good shape, plus 9x12 eating tent, extras. $350. 383-1707.

FOR RENT: HARDTOP TENT trailer. Sleeps four. 652-3734 to reserve.

10' CAMPER, STOVE, OVEN, icebox, 3-way lights, extra roomy. Best offer. 478-4608.

OLDER 15 FOOT TRAILER. ICE box, wired, sleeps four. $450. 479-1486.

FOR SALE — 900 LB. TORSIONbar trailer hitch, complete. 383-5851.

1972 VW WESTPHALIA CAMPER van, $3900. Low mileage. In good condition. 384-4078.

WANT: CANOPY FOR 8' BOX, must be reasonable and able to be locked. 642-3298.

14' 1964 GLENDALE TRAILER, sink, stove, ice box, sleeps 6, good condition. 592-7367.

HOMEMADE CANOPY $75 OR best offer. 478-0980.

TRAILER, 16 FT., STOVE, ICE box, good condition, $950. 383-4263.

1975 CAMPERIZED DODGE, 6 cylinder, phone 383-3183, 387-3787.

CAMPER FOR SALE, $2,000 OR best offer. 479-8198.

1971 9½' CAMPER, FRIDGE, oven, furnace, and jacks. 478-5163.

CANOPY FOR SHORT BOX IMport truck, $50. Phone 598-2859.

UTILITY TRAILER, STEEL truck box, $85. Phone 652-5873.

TENT TRAILER FOR SALE. Good condition. 382-5272.

LOW BOY SLEEPER CAMPER. 598-8210.

TENT TRAILER FOR SALE. Good condition. 382-5272.

MUST SELL, 2-14 FT. TRAILERS, with extras, sleeps 4, 684 Baker St.

A LARGE UTILITY TRAILER for sale. Phone 384-5657.

1967 WOOD TENT TRAILER bargain, $250. 477-7305.

168 CAMPERS, TRAILERS and MOTOR HOMES

COASTLINE

Open Weekdays 'Til Dusk and Every Sunday
COME ON DOWN
See the Trailer of the Week
1976 TERRY 20 ft. Tandem, tub, shower, 6 cu. ft. fridge, mint condition $6295

REMEMBER
Happiness is an RV from
COASTLINE
Trailer Centre
1621 Island Hwy. 478-0933
(Across from Colwood's Farmer's Market). Mon. Sat. 10 a.m. '

193 ROOMS TO RENT

ROOM FOR RENT, SHARE bathroom, dining room. Separate entrance. Fernwood area. $100 inclusive. 595-0931.

SUMMER ONLY, UVIC AREA, two nicely furnished rooms, share kitchen, bath. 477-0349.

FURNISHED ROOM FOR WORKman man. References required. 384-2864.

DOUGLAS AT TOLMIE, CHRISTian atmosphere, $50 per month. 388-7705.

BRIGHT STUDIO, ROOM WITH hydro, no living facilities, $50 monthly. 598-1690.

197 HOUSEKEEPING ROOMS TO RENT

$65 INCLUSIVE. REDECORATED. Bright corner room, lovely view. Walking distance to town. Bus at door. Suitable for older working man or pensioner. Gentleman only. Must have references. Garage available. Phone 386-1884.

THREE HOUSEKEEPING rooms, 2 Jubilee, 1 Beacon Hill area. Private entrance, light cooking, share bath, all utilities included. $105—$120. 595-2374.

RICHARDSON OFF COOK. FURnished room and kitchenette, electric plate, fridge, single, quiet, mature working person, references. 385-7052 after 5 evenings.

$85. FAIRFIELD. MAIN FLOOR. Wall-to-wall carpet. $115. Room and kitchenette. All newly decorated and furnished for ladies. 477-4333.

AVAILABLE JUNE 1ST. SMALL suite close to town, suitable for young lady. $97 p.m. Apply Ms. Palfrey 388-4271.
J. H. WHITTOME Co. . LTD

DOWNTOWN, EVERYTHING supplied, stove, fridge, quiet working man or active pensioner, 711 Johnson.

CLOSE TO DOWNTOWN IN beautiful Fairfield area, large housekeeping room for responsible person. 382-0535.

CLOSE-IN, CLEAN ROOM, stove, fridge, sink, $90, also smaller room, $70, 1192 Fort, 382-6616.

COMFORTABLE MANSION IN Rockland, furnished room with private kitchen, phone 598-4044 after 6 p.m.

CAMOSUN-UNIVERSITY
2 Suites — completely furnished, linen, dishes, electrical appliances, $120 and $150. 592-4104.

FURNISHED ROOM, FRIDGE and kitcrenette for elderly person, non-drinker, $65. 1120 Richardson St.

LARGE ROOM AND KITCHENette, middle-aged lady or pensioner, non-smoker. Cook St. 388-6186.

HOUSEKEEPING ROOM — Quadra and Bay area, would suit working man. Please phone 384-2200.

$80. CLEAN ROOMS, GENTLEman, $125. Sink, stove, fridge. 1518 Richmond.

FOR LADY, SIMPSON-SEARS area, close to bus, separate entrance. 595-8362.

LARGE FULLY FURNISHED room to rent, $85 a month. 477-8522.

LARGE ROOM PLUS KITCHENette, reasonable for quiet older working or retired lady. 382-8876.

LARGE ROOM, KITCHENETTE, Cook-Fort area, middle-aged elderly lady only. 384-7174.

CLOSE TO TOWN, EVERYTHING included. Phone after 6:00 p.m. 386-1027. Closed Sunday.

SIDNEY, CLEAN, BRIGHT, close shopping centre, free washing facilities. 652-3589.

ONE HOUSEKEEPING ROOM, to rent at 2593 Vancouver St. Phone 384-3890.

FAIRFIELD CHARACTER HOME, semi-furnished, room with kitchenette, one $150, one $165. 383-8529.

FURNISHED HOUSEKEEPING room, clean, quiet, gentleman, $87.50 or $100. 595-3865.

DELUXE ROOM, KITCHENETTE, bath, cablevision. Non-smoking, working man. 592-7971.

LARGE L-SHAPED ROOM, PRIvate entrance, working man only. Gorge and Harriet. 386-8016.

LARGE, BRIGHT FURNISHED for quiet gentlemen, $85-$110. 6-8 p.m., 382-4946.

CLEAN, QUIET, OWN KITCHEN with sink, sober gentleman, 1007 Johnson.

PRIVATE SINGLE, FURNISHED, above average, shag carpeting, share bath. 384-0653.

NEAR FORT AND COOK, fridge, stove, sink, cablevision, furnished. 384-5920.

200 APARTMENTS TO RENT UNFURNISHED

BELWOOD APARTMENTS — 1125 OSCAR ST. — Modern 1-bedroom — fireplace — wall-to-wall. Rent $230.43. Also spacious bachelor with balcony — wall-to-wall. Rent $164.86. Phone 384-9335.

ROYAL SOVEREIGN — 1678 FORT ST. — Modern 1 bedroom. Rent $191.03. Phone 595-4774.

KING ARTHUR — 1660 FORT ST. — Modern 1-bedroom, quiet block. Ideal for retired couple. Available immediately. Rent $182.99. Phone 595-3350.

DAYMEN APARTMENTS — 2150 CADBORO BAY RD — Modern 1 bedroom — available immediately. Rent $174.16. Phone 598-7979.

WALKING DISTANCE TO TOWN 1-bedroom suite. Older style. Rent $160. Bachelor suite. Rent $132. Phone 384-5830.
david burr ltd.
655 Fort St. 384-9335

Harbour Towers

1 Bedroom, 650 sq. ft. Available June 1.
2 Bedroom, 1½ baths, 925 sq. ft. Harbour view, Immed. Poss. $265.00. 385-2405.

GARDEN CITY PROPERTY MANAGEMENT LTD.
1010 Empress. Drive by during the weekend then call 388-5194 on Monday to view. No. 1 Ground floor bachelor suite with separate entrance, $165 including water June 1st. No. 2 Ground floor one-bedroom suite with fireplace also with separate entrance, $200 including water June 1st or 15th. Renovated, redecorated, wall-to-wall carpet, full size apoliances, tenants may keep one cat.

909 MARKET ST.
REDUCED RENTS
On all suites, almost new building, spacious suites.
BACHELOR FROM $160
ONE BEDROOM $180
TWO BEDROOM $230
Includes free parking and cable vision, quiet street near schools, park, shopping and bus route.
Please phone resident manager.
MRS. E. KENNY, 383-9139

ATTENTION RETIRED. MOVE to 1172 Yates Street, walking distance to town. By saying July rent now, give your notice and move anytime to this near new Apartment Block, Bachelor, $171.65, 1 bedroom — $190.65, 2-bedroom, $259.70, heat, TV, elevator, parking, call anytime. 383-2637.

FREE MOVE AND REDUCED rent, adult only building in Victoria. Adult and one child in Esquimalt. Victoria building is near city centre and Esquimalt building is near Naden. 1 and 2-bedroom. We pay for local move and half of your first two month's rent. 382-0652 or 385-0832.

SWIFTSHORE APARTMENTS
James Bay, modern block, controlled entrance. Two-bedroom suite, top floor, $250. Bachelor, $150. Suitable for O.A.P., no pets. Phone Mrs. Lanatry, 383-1436.

$140, ATTRACTIVE 4 ROOM SEmi-furnished suite. Private wall-to-wall carpeting throughout, heat and water included. Inclosed private garden. Maintained by owners. Garage available. Suitable for single gentleman or lady. References. Phone 386-1684.

JAMES BAY CHOICE OF ONE and two-bedroom suites. From $165 to $220. Rent includes heat, wall-to-wall carpet, drapes, TV table. Adult oriented, no pets, references. Resident manager between 10 a.m. and 5 p.m. 382-5280.

LARGE 2-BEDROOM APARTment, close in, Fairfield Rd., $240 unfurnished or furnished. 477-9235.

1 BEDROOM, 225 COOK ST. $165 per month. 477-4480.

200 APARTMENTS TO RENT UNFURNISHED

Western HOMES ltd.
1037 Cloverdale Ave. 386-3494

LOCATION
Ten month old building central to almost everything. On dead end street yet very close to bus stops going in all directions. Bachelor suites and one and two bedroom suites from $160 per month. Phone the manager Mrs. Kenny at 383-9139 or Western Homes Ltd..

ORCHARD HOUSE
1 bedroom condominium. Rent of $250 p.m. includes fr., st., swimming pool, heat, swirlpool etc.,

CHARACTER
Three bedroom suite in character house near Parliament Buildings. Huge suite with appliances takes up whole upper floor, $425 per month plus utilities.

PENSIONERS
ONE BACHELOR suite available now near Beacon Hill Park, $105.20 p.m.
WESTERN HOMES LTD.,
386-3494 (24 hrs.)

NOW RENTING PANDALE PLACE
1368 PANDORA AVE.
Start your summer in a bright, fresh, new suite conveniently located close to town. Featuring extra large kitchens with plenty of cupboard and counter space.
One-bedroom suites from $220.00
Two-bedroom suites from $275.00
For appointment to view please call resident manager at 384-8571 or:
For further information call:
BROWN BROS. on BLANSHARD
385-8771 (anytime)

OAK BAY
Large upper duplex newly renovated in gracious character home. 1500 sq. ft. completely self contained L.R., 2 B.R., Dining area and den or Utility. Bright, modern kitchen, decorator designed bath. Fully carpeted, stove, refrigerator. Wired and plumbed for laundry. Located on Beach Drive near Willows Park.
$425 per month including heat, cable T.V., maintenance and garage. Sorry no pets. For further information phone 592-4013.

HURRY —
EFFECTIVE MAY 1
WE WILL PAY ½
YOUR HYDRO BILL
96-suite apartment building, adjacent to Vic West Park, and new tennis courts, overlooking city and ocean view, bright large suites include wall to wall carpets, drapes, fridge and stove, delightful skylight, sauna and exercise room, 1 and 2 bedrooms plus den still available, please call 383-8251. Sorry no pets or children.

Macaulay North Apartments
1-bedroom from $195
2-bedroom from $260
Resident Manager — Molly Allwood
Call 382-5622 or call
P. R. Brown and Sons
385-3435

HYBURY HOUSE
3868 Shelbourne Street
1 and 2 Bedrooms, June 1st
Includes:
Swimming Pool, Sauna, Jacuzzi
Billiards, Free Heat.
477-9801
COMPETITIVE RATES

SECLUSION ON 5 ACRES OF TREED PARKLAND
BUT ONLY
15 MINUTES TO DOWNTOWN
1-Bedroom From $210
2-Bedroom From $265
Mr. Harris — 479-5688
Mr. Tembke — 477-7837
QUADRA WOODS
4038 QUADRA ST.

ELLERY APARTMENTS
(837 Ellery St.)
One- and two-bedroom suites available from $198.00 to $243.00. Children welcome. Covered parking available. Please call resident manager at 386-0045 or
For further information call:
BROWN BROS. on BLANSHARD
385-8771 (anytime)

GORDON HEAD TOWNHOUSES
Available immediately, spacious 2 and 3 bedrooms, private patio, 1½ baths, finished rec room, washer and dryer. Minutes from school and shopping; family oriented living, no pets. Professionally managed by Edgecombe Properties. From $295 to $325. Call 477-5422 anytime.

CAPSTAN COURT
530 HEAD ST.
Clean, quiet, adult, convenient. Controlled entrances, wall-to-wall, drapes, cablevision. Microwave ovens. AvailabE.
1-Bedroom From $199
2-Bedroom From $260
Mr. McCallen 386-0082

SPACIOUS 1-BR. $207; 2-BR. FROM $268. INCLUDES HT, HW, CABLE SWIRL, SAUNA, W-W THROUGHOUT, LARGE BALCONIES, PKG., ELEVATOR, CONT. ENTR., NEAR BUS, SHOPPING. MATURE ADULTS, NO PETS, CAN ALSO BE RENTED WITH BRD., NEW FURNITURE. 382-2516.

$190 TOTAL
Your heat, cablevision, parking is included and you also get a sauna, games room and you're next to park. Why hesitate? Phone 382-4419 or 478-0225.
See 908 Market Street

QUADRA ST. (NEAR TATTERsall, 2 bedrms, no appliances, $213. mth. Phone Yvonne Oakley 477-7284. Complete Property Management (D. F. Hanley and Associates). 1557 McKenzie Ave.

LUXURY CONDOMINIUM
One-bedroom plus den located in "The Savoy" at 777 Blanshard. Very roomy, 2 sundecks, Southern exposure. Available now. $325 per month. 652-4368.

200 APARTMENTS TO RENT UNFURNISHED

AMBLEWOOD DEVELOPMENTS

ELLERY MANOR
855 ELLERY STREET
Cont. entrance, children accepted. New and clean.
1-Bedroom $200.57
2-Bedroom $243.11
3-Bedroom $267.50
Mr. Perkins — 382-2942

SIR FRANCIS DRAKE
335 ST. JAMES STREET
Clean, quiet, adults, sauna, close to shops.
Bachelors from $155
1-Bedroom from $214
2-Bedroom from $248
Mrs. Anderson — 382-8071
Phone after 6 p.m.

APRIL MANOR
3530 WARK STREET
Close-in, ideal bachelor, free cable and parking.
1-Bedroom $185
2-Bachelor $165
Mr. Graves — 385-8832
Phone after 6 p.m.

WYCHBURY COURT
1037 WYCHBURY AVE.
Make your spring move into a bright new suite in Wychbury Court, located next to the Olde English Inn. One bedroom suites from $215.00, two bedrooms from $275.00. Please call our resident manager at 383-0602 or:
For further information call:
BROWN BROS. on BLANSHARD
385-8771 (anytime)

Royal Graham
2648 Graham St.
2 bedroom $255 per mo.
1 bedroom $195-$220
Quiet locality
Close to stores and bus
No pets.
Please call
Resident Managers,
Mr. and Mrs. Brant
382-9454.
Chateau Rockland
Apartments Ltd.

1527 FORT AT BELMONT
Modern 1 and 2 bedroom, in quiet unique apartment. $190 and $220 includes heat, hot water, fridge, stove, drapes, cablevision, parking, controlled entrance, elevator, washer and dryer facilities. Close to park, tennis court, shopping centre, hospital and bus route. 595-6947.

RELIABLE SEMI-RETIRED OR retired couple wanted for light caretaking and gardening duites. In 5-suite apartment house. Located opposite Beacon Hill Park. Suite available at $100 per month in exchange for duties. Apply to Victoria Press Box 217.

LUXURY!
Waterfront one-bedroom apartment with den or second bedroom, large walk-in closet, 1½ baths, dishwasher. Adults. No pets. Pool, sauna and games room. Heat and cablevision included. Call Resident Manager before 10 a.m. or after 4 p.m. 382-7362.

LARGE WATERFRONT SUITE, 2 bedrooms, huge walk-in closet with vanity, dishwasher, heat included. Pool, sauna, games room. Why take less? Call Resident Manager before 10 a.m. or after 4 p.m. 382-7362.

1 BEDRM, SELF-CONTAINED bsmt suite, available June 15. Near Woolco. $185. All utilities included. Contact LYLE HARRINGTON, 388-6275, pager 2553, CASTLE PROPERTIES LTD. 386-5164.

CLEAN AND BRIGHT, centrally located on Empress Ave., self-contained 1-bedroom with wall to wall carpets and gas fireplace. Only 4 suites in this older adult building. Heat and cable TV supplied. $185. 383-0540.

MODERN ONE-BEDROOM apartment, close-in, controlled entrance, cablevision, heat, parking, partially furnished, resident manager, sorry no children or pets, available now, $185.75. Phone 385-8229.

JULY 1. LARGE MODERN, bright one-bedroom suite with balcony, includes heat, cablevision, laundry facilities. Walking distance to town. Ideal for semi or retired folks. $170. 595-5749.

NEW APARTMENTS BY CENtral park. 1017 Queens Street, bachelor suites from $175. 1-bedroom from $215. For information, phone 384-7164, or apply to suite 401.

ESQUIMALT, MAIN FLOOR
$207. Spotless modern — 4½ (2 bdrm) apt. Laundry plus free parking, heat, H. water, cable. Sorry no pets — available now 382-4312, eves 477-4662. Dickie Agencies Ltd. 919 Fort.

HILLSIDE AND QUADRA AREA, modern one-bedroom corner suite, wall-to-wall, everything included except hydro, available now. Also two-bedroom for June 15th. 382-9995.

LARGE, 900 SQ. FT. 2-BEDROOM, living with fireplace, large kitchen, private front and back door. Large back sunny porch. No pets or children. $225. Phone 477-6320, evenings.

JAMES BAY
Bright modern 2-bedroom apartment, no rent increase until July 1979. Small pet welcome. 383-2117.

JUBILEE AREA, 1-BEDROOM, quiet modern building, heat, hot water, cablevision included. Walk-to-town, carpets, drapes, $202 per month. 595-3556, after 5 p.m.

NEW ONE-BEDROOM CONdominium in Sooke Harbour, excellent view, ideal for couple, 30 minute drive from Victoria, $175 per month includes heat. 642-2159.

VIC WEST. 1 AND 2-BEDROOM apartments, heat and cable included. Small children welcome. No pets. Monday to Saturday after 4. 386-7317.

BEACON HILL PARK AREA, close to bus and shopping, ideal for retired. Bachelor $188. 1 bedroom $195, $205, $225. Adults, no pets. 385-7644, 592-9516.

MONTE CARLO, 1030 PENDERgast. Front bachelor suites, reasonable rent, near park, waterfront, bus and shopping. No pets. 598-1624.

JAMES BAY, GROUND LEVEL suite, private entry one bedroom, $175 a month, $160 for lawn and garden care. Phone between 1:30 and 5:30 p.m. 384-2042.

ONE-BEDROOM APARTMENT suite. Available June 1st. $177 per month. Heat and cable included. 944 Tattersall. Close to Woolco. 478-9123, 385-2078.

IN ESQUIMALT FOR A BETTER apartment phone 385-1249. 1 1-bedroom on second floor $212. 1 2-bedroom on 3rd floor $265, 1 2-bedroom on ground floor $260.

BACHELOR SUITE, WALL-TOwall carpet, fridge, and stove, no pets, $160 per month, all utilities included, 479-7323. Available June 1st.

LARGE 2 BEDROOM SUITE with carpets, drapes, fridge, stove cablevision. Bus stop at door, $230. 478-0225 384-6383, 382-5282.

ONE BEDROOM APARTMENT, $172. Heat and cable included. Sorry, no children or pets. 384-7924.

1-BEDROOM SUITE FOR RENT. Phone 388-9643.

ESQUIMALT, BACHELOR SUITE for rent. 382-8028.

200 APARTMENTS TO RENT UNFURNISHED

Luxurious
2 Bedroom
Approx. 1,100 to
1,500 sq. ft.
NOW RENTING
BEACON HILL PLAZA
151 ST. ANDREW
140 DOUGLAS ST.
Beacon and Simcoe
Across from Beautiful
Beacon Hill Park
—Woodburning fireplaces in all 2-bedroom suites.
—Penthouses with cathedral ceilings and lofts — cedar fireplaces and heavy hand-split cedar shake roof.
—Private gardens for ground-floor suites with generous patios, cedar trellises and arbors.
—Creative landscaping and inner courtyard with shuffleboard, underground parking.
—Spectacular views of ocean, mountains, inner harbour and Parliament Buildings.
—(Live in Victoria's finest apartment), close to ocean waterfronts and downtown shopping — across from beautiful Beacon Hill Park.
ADULT ORIENTED
2-bedroom with two 4-piece baths from $360.
2-BEDROOM PENTHOUSES from $395.
LUXURIOUS IN SPACE BY APPOINTMENT
384-5242

VILLA MARA
Now Available
Luxurious resort style living on the beach at Sooke Harbour, beautiful 2-bedroom cottages and townhouses.
IDEAL FOR RETIRED COUPLE
Phone
642-3814 after 4 p.m.
Jim and Ara Anderson Managers

NEW BUILDING! NEW SUITE! NEW IDEA!
CEDARHILL PLACE
You golf and automatic dishwasher does your dishes! One and 2 bedroom suites. Please telephone resident manager, 595-5579.

Craig House
SPACIOUS—SPACIOUS
2 bedroom from $200
1 bedroom from $150
Modern block. Infants welcome, 5 mins. to town. Bus at front door.
658-5900
If no answer 383-5581

York Manor
JAMES BAY
Modern block, close to sea.
1 bedroom from $150
Bachelor from $125
Adults only
385-1908

ROYAL WOODS
Available Immediately
1-bedrm. with secluded patio, coloured appliances including dishwasher, luxurious wall-to-wall mini shag. Distinctive lighting fixtures. Extensive cupboard space. Central to all other shopping centres with tennis court, sauna, swimming pool and other amenities for gracious living. Adult oriented. No pets. $250.00 per month. References and lease required. For appointment to view phone 9-5, Mr. Simms 385-3414, evens., 386-6916. OK Trucking Co. Ltd.

LORD STANLEY MANOR
1350 STANLEY AVE.
One bedroom suites from $206. 1 Bachelor, $179. Wall-to-wall carpets, drapes, sauna, games room, quiet adult block. No pets, good bus service. 595-4128.

KINGSWOOD
1 bedroom available June 1st. $166.58, no children or pets. 383-1626.

YOUR RENT, IS IT TOO HIGH? If that is your problem then come and see us. Try these rents one-bedroom from $190, two-bedroom from $230. Heat, hot water and cablevision included. Please phone 382-1057 or drop in to 443 Superior St. Sorry no pets.

AVAILABLE NOW, THREE 2-bedroom suites from $232 to $245 a month, on bus line and near shopping. Phone 383-0431 for appointment.

GOODACRE TOWERS
Prestige accommodations overlooking Beacon Hill Park, 3 bachelor suites now available. 385-8111, or 385-5545.

ESQUIMALT AREA, ONE BEDroom, $168.50, two bedroom, $235, heat, hot water, cablevision, parking, extra locker included, no pets please. 384-2173 or 385-6802.

FAIRFIELD AREA, 1-BEDROOM suite, $178.54. First floor. Prefer working person. Includes all modern amenities. 710 Vancouver Street. 386-6461 or 598-1624.

1 AND 2 BEDROOMS, ROCKland area, quiet, modern block, elevator and controlled entrance. Suit quiet mature adults. No children or pets. 385-1779.

LARGE 2 BEDROOM SUITE with carpets, drapes, fridge, stove cablevision. Bus stop at door, $230. 478-0225 384-6383, 382-5282.

ONE BEDROOM APARTMENT, $172. Heat and cable included. Sorry, no children or pets. 384-7924.

1-BEDROOM SUITE FOR RENT. Phone 388-9643.

ESQUIMALT, BACHELOR SUITE for rent. 382-8028.

CEDAR HILL AREA, ONE AND two bedrooms, adults. 384-9279.

200 APARTMENTS TO RENT UNFURNISHED

Children Welcome
AND
One small pet allowed per suite
NEW BUILDING
Pay July rent and move in now
For the children covered play area and outside playground. For the adults access to sauna, pool room and table tennis. We pay half of hydro bills. Phone resident manager, 384-9793, 385-4132.

WINDSOR COURT
252, 254, 258 Gorge Rd. E.
Large comfortable suites in adult apartment complex. These spacious units include heat.
For your enjoyment and recreation we offer 50-ft. heated indoor pool, swirl pool, saunas, squash court, tennis court and universal gym.
1 bedroom suites $215-230
2 bedroom suites $270-$300
2 bedroom, 2 full bathrooms $320
Sorry
No Children or Pets
Resident Managers
Mr. and Mrs. Hand 383-5059
Mr. and Mrs. Innis 384-3430
Mr. and Mrs. Noad 382-0509
Office Mon. to Fri. 9-5 .
388-4555
McArthur Park Estates

KAMEL POINT VILLAGE
70 DALLAS RD.
Deluxe two-bedroom suites, seaview, large quiet suites, close to waterfront. Large balcony looking over landscaped area. Available now. Starting at $252.
For information, 382-8090

CARNARVON MANOR
1245 Bay St.
Quiet large 1 and 2-bedroom suites. Available now. Adults. Pool and sauna. 383-3974.

FREE LOCAL MOVE AND REDUCED RENT
Near city centre, new building. Adults only. Free local move plus ½ of first 2 months rent. Starting $209 per month. Shopping service for seniors.
Esquimalt, near Naden gates. 1 and 3 bedrooms. 1 child welcome. Cablevision. Starting $205 per month. 386-0832, 9 to 5 p.m. or 477-2974.

HILLSIDE AT CEDAR HILL
3 bachelor suites for rent. Includes heat, cablevision and parking. $150.00 per month. Rental Department.
JACK MEARS
OAK BAY REALTY LTD.
598-3321

DALLAS ROAD WATERFRONT TIDELINE APARTMENTS
BACHELOR SUITE
Available July 1, $175.82
Resident Manager 382-5951
ROBERTS INVESTMENTS LTD.

VIC WEST
Modern, quiet block, close to bus stop, five minutes from downtown, one bedrooms from $185.25; bachelors from $147.50. Free cable, parking, heat, sauna room. Mature people please. Phone 386-7245 after 4.

UPPER FORT ST. AREA
A very lovely one-bedroom suite is available June 1st. Renting for $175.17 per month. This is a very quiet building, especially suited to senior adults. For further details please call 595-1210. No pets.

GOLDSTREAM PARK AREA
1 bedroom basement suite. Fridge, stove, free utilities. $225 month 478-2955.

JAMES BAY, CHARACTER suite, 2 bedrooms, fireplace, available June 1st, quiet, non-smokers preferred. All utilities included plus cable. $330 per month. 382-0379 before 10 p.m.

OLD ESQUIMALT RD. APT.
Half month free rent. Beautiful one bedroom corner suite, $190? Available June 1. 477-7026.

VERY LARGE MODERN, 2 BEDrooms, in Esquimalt. Includes cable, parking, drapes and w-w. Children welcome. From $222.48. Free May rent. Special rates for one year lease. 388-5194, 477-5472. (386-2374 after 5 p.m.).

DELUXE CONDOMINIUM CLOSE to shopping and recreation facilities. Two bedrooms, one and one half baths, beautiful seaviews. $395 per month. Call 385-4770 or 384-2718 evenings.

AVAILABLE 1-BEDROOM, bachelor apartments, w-w, drapes, heat, free cablevision, parking, 383-9948, 1-9 p.m., manager on duty.

MODERN—SMART
One-bedroom suite within walking distance of town. 970 Kings Rd. $190 per month. Call 382-3721, or after 2 p.m. 383-0015.

TOP FLOOR—QUIET
One bedroom, good sized corner suite. West facing private balcony. Worth seeing at $215. Call 382-3721, or after 2 p.m. 383-0015.

COOK-HILLSIDE AREA, AVAILable June 1, one bedroom $185 includes heat, cable and water, close to town, sorry, no children or pets. Please call 396-9717.

JUBILEE HOSP. AREA
2-bedroom self-contained suite in 4-plex, carpet, drape, fridge, stove, small pet OK. 479-8385, $275.

AVAILABLE IMMEDIATELY. 1-bedroom suite, $171, all utilities included, 1 child welcome. 385-6005, 477-2475.

ESQUIMALT 2-BEDROOM apartment, heat, hot water, cablevision, children welcome. $236.37. 386-3329.

LARGE, BRIGHT 2-BEDROOM on Linden Ave./Fairfield. $275. Fridge, stove, balcony, garage. No pets. 477-0094.

NEWLY RENOVATED, 2 BEDroom apartment, fireplace, new carpets. Children welcome. 388-9181.

COLUMBIA APARTMENT, 850 Admirals Road. Large 2-bedroom suite, $200 a month. Available June 1. 382-5811 or 388-7651.

GIRLS: 1-BEDROOM SUITE. Full kitchen, all utilities included, $112 per month. Share bath with 2 older girls. 652-4368.

APARTMENTS FOR RENT. Fairfield area, close to stores, park and beach, single persons only, all self-contained. 384-1848.

GORDON HEAD AREA, 1-BEDroom basement suite, self-contained, available now. Phone 479-2243 or 477-8032.

DELUXE 1-BEDROOM SUITE ON quiet street, Esquimalt area. Private entrance. No pets. $165. 598-4490.

1- AND 2-BEDROOM SUITE, 3RD floor, modern block, near Jubilee Hosp. Reasonable rent, 2-6 p.m. 595-3379.

1-BEDROOM VICTORIAN APARTment, fireplace, $175 includes heat and water. 382-6028.

LARGE, BRIGHT 1-BEDROOM suite. Walking distance to town. Phone after 4 p.m. 592-2557.

BASEMENT SUITE, BEACH Drive, 1 bedroom, single quiet mature adult, $130. 598-2049, 598-2981.

OLDER 2 BEDROOM APARTment, close to downtown, call between 1 and 2. $200. 384-4040.

200 APARTMENTS TO RENT UNFURNISHED

BROWN BROS. on LANSHARD
"People Helping People"

TWO-BEDROOM SUITES
$270.36 — 101 Antrim Court, 2310 Quadra Street.
$99.54 — 2-645 Dunedin Street.
$245.00 — Ellery Apts., 837 Ellery Street, children welcome.
$266.19 — 1320 Fernwood Ave., child welcome.
$250.00-$260.00 — Gordreau Apts., 129, 131, 135 Gorge Rd. E., pool, sauna, swirlpool.
$190.66 — 121 Lord Nelson, 1515 Belmont Ave.
$275.00-$300.00 — Manchester Court, 565 Manchester St.
$275.00-$285.00 — Pandale Place, 1366 Pandora Ave.
$209.65 — 2-2624 Quadra Street.
$285.00-$320.00 — Redwood Park, 155, 157 Gorge Rd., E., pool, sauna.
Regency Apts., 1975 Lee Avenue.
$164.75 — 203
$157.83 — 106
$184.73 — 214
$450.00-$525.00 — Village Oaks, 2125 Oak Bay Avenue.
$275.00-$280.00 — Wychbury Court, 1027 Wychbury Avenue.
$260.99 — Westminster Court, 955 Humboldt St.
$295.00 — 111 University Park Terrace, 1870 McKenzie Ave., sauna, swirlpool, children welcome.
$285.00 — 102-1146 View St., covered parking, dishwasher, cable included, sorry no children or pets.

ONE-BEDROOM SUITES
Antrim Court, 2310 Quadra Street.
$181.25 — 203
$186.25 — 404
Don Quadra, 3244 Quadra Street.
$192.06 — 306
$192.24 — 407
$203.08 — 412
$195.00-$207.50 — Ellery Apts., 837 Ellery Street.
$195.00-$205.00 — Gordreau Apts., 129, 131, 135 Gorge Rd., E., pool, sauna, swirlpool.
Greenleaves Apts., 2523 Wark Street.
$172.50 — 206
$177.14 — 101
$180.56 — 211
$169.56 — 207
Hollyview Arms, 1180 View Street.
$195.00 — 301
$190.00 — 201
$170.00 — 101
$184.48 — 109 Highlander Apts., 2151 Haultain Street.
$161.25 — 2 London Flats, 1321 Broad Street.
$215.00 — Manchester Court, 565 Manchester St.
$220.00 — 304 Pandale Place, 1368 Pandora Avenue.
Pandora Villa, 1130 Pandora Avenue.
$156.94 — 107
$208.70 — 202
$200.00-$210.00 — Redwood Park, 155, 157 Gorge Rd., E., pool, sauna.
$172.50 — 310 Regency Apts., 1975 Lee Avenue.
$162.06 — 302 Skyline Gorge Apts., 2925 Qu'Appelle Street.
$192.07 — 407 Wellington Manor, 1670 Fort Street.
$215.00-$225.00 — Wychbury Court, 1037 Wychbury Avenue.
$197.38 — 109 Woodridge Manor, 2220 Cadboro Bay Road.
$165.13 — 933B St. Charles Street

BACHELOR SUITES
$151.36 — 405 Antrim Court, 2310 Quadra Street.
$192.73 — 107 Parkside Towers, 890 Academy Close.
All rents are current.
For further information call:
BROWN BROS. on BLANSHARD
385-8771 (anytime)

GRAHAM HOUSE
1110 Queens
(Corner of Cook)
1-Bedroom $179
2-Bedroom $222
Heating, cable, parking is included in rent. Close to shopping and recreation with buses around the corner.

1144 Rockland
(close to Cook)
An attractive large 2-Br. suite and also a comfortable bachelor apartment are now available in this well-maintained elevator building.
Bachelor $182
building
Hot water, parking and heating included in the rent. Call FRANK STAPLES, 386-3124 or evenings, weekends 477-9177.
Seaspray Properties Ltd.

Why Waste Time?
Phone Us! Choose an apartment from the many we have to offer. Here are some of our new buildings.:

TREAT YOURSELF RIGHT
and live at QUADRA TERRACE, 902 Caledonia. Deluxe 1-bedroom suites. A unique new building close to stores, recreation facilities, day-care centre, etc. Open to view by appointment.

"INNER HARBOUR VIEWS"
404 DUNDAS
Only three large one-bedroom suites left. Balconies, party room, elevator, resident mgr. From $310. Quiet street close to town.
CHILDREN AND SMALL PETS WELCOME IN ABOVE BUILDINGS.
SEASPRAY PROPERTIES LTD. 386-3124 anytime, or evening and weekends call:
FRANK STAPLES — 477-9177

Park Pacific
LORD HARLEY
NEAR MAYFAIR AREA
3220 QUADRA
Available Now
1-Bedroom, 790 sq. ft., $216.00.
2-Bedroom, 900 sq. ft., $299.00.
Full Amenities
Call Mr. Salon, 385-2711

UPPER FORT AREA
NEAR JUBILEE
Available June 1, a lovely 1-bedroom suite, renting for $198.16. Facilities include indoor pool, game room, sauna. For further details, please phone 595-0864. Adults only, no pets.

VICTORIAN APT.
2111 SPRING ROAD
2-bedroom suite $190. 1-bedroom suite $177. Parent with child welcome. Res. Mgr. 385-2584. British American Realty Ltd.

ESQUIMALT ONE AND TWObedroom suites from $195. Heat, cablevision included, children welcome. 388-6474, between 9 and 4, Monday-Friday.

592 AGNES STREET, 3 BEDroom, fireplace. Swimming pool. Available 1 June. $358 per month. Swinerton, Stewart Clark, 385-2481

MODERN 1-BEDROOM, HEAT, water, cable supplies, upper Fort Street on bus line. $165 per month. 386-6895 or 478-2324.

200 APARTMENTS TO RENT UNFURNISHED

FOR THE WESTCOAST LIFESTYLE WE OFFER THE
3RD DIMENSION
Unique adult apartment living that includes:
—individual interior designs
—deluxe appliances
—recreation room
—wall towall carpeting
—underground parking
and many other built in features.
Located in the quiet Fairfield district.
THE 3RD DIMENSION is only minutes from shopping facilities, recreation facilities and Beacon Hill Park.
ONE AND TWO-BEDROOM DELUXE SUITES NOW RENTING FROM $325-$450.
OPEN FOR INSPECTION THIS WEEKEND
Sat. and Sun. 1-4
1165 OSCAR ST.
For further information and viewing contact
Ron Sengara 385-8714

GORDREAU APTS.
(129, 131, 135 GORGE RD., E.)
Down the driveway past the Dingle House on the quiet Gorge Waters.
One bedroom suites from $180.00, two bedrooms from $260.00, featuring swimming pool, swirl pool, sauna.
Please call resident managers — 382-0981, 383-0530 or
For further information call:
BROWN BROS. on BLANSHARD
385-8771 (anytime)

FORT—PANDORA AREA
Free parking, cablevision and heat. 1 bedrm. from $179; 2 bedrm. from $235. 595-0762.

JUBILEE AREA
1 bedroom available now. Sauna and whirlpool. 592-6770, Mrs. Henderson.

McKENZIE MANOR
1010 McKenzie Ave.
New building with large living rooms and master bedrooms, sauna and separate games room.
2-Bedroom available from $255.
1-Bedroom available from $190.
Mrs. Henderson, 479-6186, 592-6770.
KILMARNOCK HOLDINGS LTD.
595-2434

MAPLEWOOD GREEN
3255 COOK STREET
Bachelor, 1 and 2 bedrooms, June 1st; some available immediately. Includes:
Swimming pool, Sauna, billiards and free heat.
382-0815
COMPETITIVE RATES

SPARWOOD
View of Olympics
and over city 3824 Carey Road new building, elevator, drapes, controlled entrance, W-W carpeting, cable TV, laundry, covered, parking, bus stop at door 1-bedroom $215 bachelor $185. Call manager Mr. M. Boi, 479-6297.

JAMES BAY — 535 NIAGARA
Bachelor suite, $171.25. 1-bedroom suites from $192.25 and up. 2-bedroom suites, $265. Near the beach, shopping, on the bus line. Will consider small child. No pets.

ESQUIMALT. 639 CONSTANCE St., 2 bedrooms, $200. 1 bedroom $165. Single rooms $65. Heat, water, cable included. 3-bedroom duplex $250. 383-5179, 384-0269.

2320 QUADRA
Almost new, 2-bedroom, $225; 3-bedroom, $265; parking, heat, hot water included. Children welcome. 658-5781, 656-5392.

2 BEDROOMS, 1½ BATHS, CONdominium, Rockland-Oak Bay, close to bus, shopping and town, $350. Available now. 477-6040.

HEYWOOD AVE., FACING BEACON Hill Park, 1-bedroom suite in private house, many extras, $290. Adults. 382-8947.

ESQUIMALT
2-Bedroom and 1-bedroom, brand new building, good view, near Naden, children welcome. 385-4832.

LARGE 1-BEDROOM SUITE with balcony, $182. Available Immediately. Heat, cable, drapes included. Res. manager. 383-4880.

ESQUIMALT, TWO-BEDROOM suite, available June 1st, balcony, elevator, pets welcome, $232 per please. 384-2173 or 385-6802.

ONE LARGE BACHELOR SUITE, two 2-bedroom suites, small child welcome, no pets. Cook-Pandora Area, close to bus stops. 382-5872.

AVAILABLE JUNE 1ST, JUNE 15th, July 1st, 1 and 2 bedroom suites. Close vicinity to town and waterfront. 383-6090.

ESQUIMALT, 665 CONSTANCE 1-bedroom suites, seaview, cable, storage, adults, no pets, near Naden, John 386-2321, 477-8096.

2-BEDROOM SUITE, GROUND floor, Oak Bay close to stores and bus, ideal for senior citizens, no pets, $236.75. 598-3862.

$250. TWO-BEDROOM, LAUNDRY room, heat and water, close to shops, schools and bus. Children welcome. 479-1293 and 477-1940.

JAMES BAY. MODERN 1 AND 2 bedrooms, bachelor; utilities included. 383-8571, 592-7678.

1-BEDROOM BACHELOR, $116. Contact manager, No. 10-205 Island Hwy. 385-1401 or 479-5648.

2-BEDROOM APT., $249, CHILDren welcome, no pets

200 APARTMENTS TO RENT UNFURNISHED

UNIVERSITY AREA

CAMPUS COURT

1631-1641 McKenzie Avenue

—Deluxe 1 and 2 - bedroom suites from $195.
—Close to shopping and recreation
—Buses at the door
—Tennis court

477-0011 477-2612

CHILDREN WELCOME
One-bedroom and bachelor apartments for rent from $171.75. 382-0088, 477-0011.

FAIRFIELD
Two 1-bedroom apartments for rent near Beacon Hill Park. $188 per month. Children welcome.
477-0011 385-0089

Crescent Construction Corporation

VILLAGE OAKS

(2125 Oak Bay Avenue)
Superior construction, deluxe appointments combine to make Village Oaks one of the finest residences offered on today's market. Two and three bedroom suites with master ensuite, deep pile carpets throughout, undercover parking, dishwasher and garburator are just a few of the fine features. From 1300 to 1600 square feet, priced to rent at $435.00 to $525.00. Adults only, no pets allowed. For appointment to view please call:

BROWN BROS. on BLANSHARD
385-8771 (anytime)

MANCHESTER COURT

(565 MANCHESTER ROAD)

MAKE YOUR NEXT MOVE TO MANCHESTER. BRIGHT, NEW, LARGE ONE- AND TWO-BEDROOM SUITES, EXTRA LARGE SUNDECK, QUALITY APPLIANCES PRICED FROM $275.00 FOR ONE OR TWO BEDROOMS AND $215.00 FOR ONE BEDROOM PLEASE CALL OUR RESIDENT MANAGER AT 386-3615 FOR APPOINTMENT TO VIEW OR:

FOR FURTHER INFORMATION CALL:
BROWN BROS. on BLANSHARD
385-8771 (ANPTIME)

YOUNG EXEC TOWN HOUSES
210 DOUGLAS ST.
BEACON HILL PARK

Prestige location across from the park. Two bedrooms, fireplace, etc. Close to the sea, the city. Two only left. Rent $550. No objection to small pets. For appointment to view call: Smith Dobson Estates Ltd. 384-1424.

NORTH HILL

971 MARKET STREET
BRAND NEW
1 bedroom from $182
2 bedroom from $236
Available now
Resident manager, 388-9026

VERMAY MANOR
643 CRAIGFLOWER ROAD
Pay July Rent and Move in Now

Quiet block, 3 years old, available now. 1-Br. and 2-Br. suites. Bachelor suites. Controlled entrance, sauna, pool room, heat included. Adults only, no pets. Call res. caretaker 385-4132, office 384-9792.

TWO WEEKS FREE RENT, 2-bedroom large suite, $240, elevator, controlled entrance, drapes, cable, wall-to-wall carpeting, laundry facilities, indoor pool, tree parking, heat included, available immediately. Children welcome. 384-2686.

ESQUIMALT DISTRICT
Available June 1. Three 1-bedroom, from $181, includes heat, cable and water. Close to shopping plaza. Sorry no children or pets. Please call from 9 a.m. to 12 noon. 385-8967.

GARDEN CITY PROPERTY MANAGEMENT LTD.
Self-contained suites with separate entrances available now, 761 Wilson Street, Vic West. 1-Bedroom $140; 2-Bedroom $175. For further details call 388-5194.

$180 FOR A NICE 1-BEDROOM suite includes everything, (cablevision, parking and heat). Close to park and bus. 382-5282 or 478-0225 if no answer.

AVAILABLE - IMMEDIATELY. Bachelors and one-bedrooms corner apartments with extra window. All include heat, cable, wall-to-wall, drapes, fridge and stove, 383-9948.

DUNSMUIR ROYAL APARTMENTS, 801 Esquimalt Road. One bedroom, $198.15, June 1st. 386-3751.

AVAILABLE JUNE 1ST. LARGE 1-bedroom apartment. Outdoor pool. Pets and children welcome. 384-7778.

TWO-BEDROOM BASEMENT suite, heat, light and hot water included, children welcome, $210. Phone 384-2552.

JUBILEE HOSPITAL AREA — 2-bedroom self-contained suite, 4-plex, carpets, drapes, fridge, stove, small pet O.K. 479-8389.

OAK BAY, SPACIOUS, 1-BEDroom, lower duplex, with storage room, all utilities included, $225. 479-1055 between 5 and 7.

LARGE 1-BEDROOM BASEMENT suite, pets or children accepted, rent $180, 384-6575.

1-BEDROOM APARTMENT, $174.25, 2170 Haultain, adults, no pets. 595-7566.

1-BEDROOM APARTMENT CARpeted, cable, heat, parking, no pets, $170. 383-0130.

THREE-BEDROOM SUITE fridge and stove, $240, utilities included, no pets. 479-8366.

1 BEDROOM SUITE, $160. CHILD welcome. 1321 Sussex, Esquimalt 383-2478.

JUNE 1ST. ONE-BEDROOM. 1006 Tolmie. $171 includes heat, water, cablevision. 382-8307.

MODERN 1 AND 2 BEDROOMS, bachelor. Waterfront. Private beach. Utilities included. 385-7861.

1019 ROCKLAND. ONE BEDroom, $180. Mature adults, phone after 12 noon, 388-4787.

1-BEDROOM APT. AVAILABLE June 1st. Esquimalt. $170. Phone 479-8072.

200 APARTMENTS TO RENT UNFURNISHED

NO INCREASE REDWOOD PARK

(155, 157 Gorge Rd. E.)

No rent increase during 1977 and 1978 if you take occupancy before June 1, 1977.

Save money while at the same time enjoy living in a completely modern apartment on the quiet Gorge Waters featuring:

Covered parking
Swimming Pool
Sauna
Recreation Area

Priced to rent from $220.00 for one-bedroom suites and from $295.00 for two-bedroom suites.

Please call our resident manager at 382-6407 for appointment to view or:

For further information call:
BROWN BROS. on BLANSHARD
385-8771 (anytime)

CLEEVE WOOD ESTATES LTD.

McKENZIE WOOD APTS.
1002 McKENZIE AVE.

New building in lovely wooded area with high view, featuring largest balconies in town, lowest rent for a new building, highest quality (we built it, we run it, it's a family operation) emphasis on sound-proofing, our tenants are our best reference. Ask us about our rebate plan if you rent now. Bachelor $182.00; 1-bedrooms from $185, including den $242; 2 bedrooms from $255.00. Manager 479-9468 or 479-8812 (24 hrs.)

795 FAIRVIEW
ESQUIMALT
AVAILABLE IMMEDIATELY
QUIET LOCATION

New, luxury one and two-bedroom suites. Conveniently located, close to all schools and bus, public tennis courts and golf course.
—1-Bedroom from $220
—2-Bedroom from $270
Controlled entrance, elevator, wall-to-wall carpet, drapes, colored appliances, large lockers on each floor, laundry facilities, roof garden with nice view. Children and small pets welcome.

To view contact:
Stein Construction Co. Ltd.
477-2787

CONVENIENT LOCATION
REDUCED RENTS

One-bedroom apartments available, includes water, sundrapes, wall-to-wall carpets, stove and fridge, and heat. Must be viewed at the reduced prices starting as low as $179.00.
MARGUERITE VICKERY 386-6796
WESTMONT REALTY LTD.
920 Hillside 386-6797

'SO HANDY'

to everything; shopping centre down the street, rec centre 5 minutes away, buses at the corner, 10 minutes to downtown.
1253 ESQUIMALT RD.
Large-size rooms, loads of closets, lovely wall-to-wall carpeting and drapes, colored appliances, and even a place to wash your car. Special rates for 1-year lease.
ONE BR. $195
TWO BR. $260
Call FRANK STAPLES, 386-3124 or evenings 477-9177
SEASPRAY PROPERTIES LTD.

'I FOUND IT'

A new building with REASONABLE RENTS at 790 DOMINION ROAD.
Large apartments, wall-to-wall carpeting, drapes, controlled entrance, easy parking and a helpful caretaker.
ONE BR $190
TWO BR $260
Special rates for 1-yr. lease.
Call FRANK STAPLES, 386-3124 or evenings 477-9177
SEAPRAY PROPTRTIES LTD.

HILLSIDE AREA
BETWEEN COOK-QUADRA

1 bedroom suites, available in excellent choice of rents, ranging from $183.50 to $210 per month. Some suites with a view. These are available now or June 1st. Phone for appointment to view 386-0112. Adults only, no pets.

ESQUIMALT
Available now or June 1st, a very lovely 1-bedroom apartment renting for $167.61. Apartment building is conveniently located and is especially suited to senior adults. Please phone 382-0626. No pets, please.

Sir John Franklin
3287 QUADRA STREET
$215. Large 1-bedroom deluxe suite, in quiet, modern adult building, bus stop at door. For appointment to view phone 658-5122 after 3.

VELMAR COURT
Bachelor suite, $165 per month, available June 1. Controlled entrance, wall-to-wall, heat, cable and undercover parking included. Older person preferred. 385-3257.

465 NIAGARA ST., ONE AND two-bedroom suites, close to bus, shopping centre, park, waterfront. 479-2534, 477-9688.

ALL UTILITIES INCL.
One bedroom $200, one bachelor $177. 1410 Elliott. 598-7724.

ESQUIMALT, 2-BEDROOM SUITE available June 1. Balcony, elevator, pets welcome, $225 per month. 479-5205 or 386-2720.

ESQUIMALT, LARGE SPACIOUS 1-bedroom apartment. Heat and water included. Available now, $185. 385-0005.

OLDER CHARACTER HOME, modern 2-bedroom, private entrance, balcony, wall-to-wall, etc. Cat welcome. 383-2826, 383-3065.

QUADRA-BAY AREA, 3 BEDrooms, wall-to-wall carpet, stove, fridge, $275 month. Available immediately. 477-5820.

BRIGHT 1-BEDROOM CORNER suite, close to town, $185. No children or pets. 382-6055. 384-1596.

GIGANTIC 2-BEDROOM SUITE
4 blocks from town. Ideal family accommodation. $300. 385-2956.

TOWN CENTRE
Older, quiet block, with garden area, $150-$165. 386-6829.

$164. VERY LARGE STUDIO suite with extended sleeping area. 592-0988.

JUNE 1ST, 2-BEDROOM CORNER suites, $232, 1st floor 1-bedroom suites, $180. 382-9318.

BRIGHT 1-BEDROOM CORNER suite, close to town, $185. No children or pets. 382-6055. 384-1596.

3-ROOM SUITE, MAIN FLOOR, self contained, heat and light included. Fort St. $165. 477-2653.

MODERN, 2 - BEDROOM, QUADRA-Bay, $198. Heat, water, cablevision. Adults. 384-7479.

200 APARTMENTS TO RENT UNFURNISHED

"QUADRA TERRACE"

902 CALEDONIA

New large deluxe 1 bedroom suites now available at $212. Heating, hot water and parking are included in above rental rates.
Only minutes from downtown shopping and recreational facilities, the building features an elevator, wall to wall carpeting, all drapes, deluxe appliances and even a sauna.
Call FRANK STAPLES at 386-3124 or evenings at 477-9177.
Seaspray Properties Ltd.

1-BEDROOM CONDOMINIUM, top floor of excellently located, quality built block. Close to town and on good bus route. $225 per month includes parking, maintenance etc. 386-1676.

LARGE, 900 SQ. FT. 2 BED. room, living with fireplace, large kitchen, private front and back door. Large back sunny porch. No pets or children. $225. Phone 477-5320, evenings.

UNFURNISHED APARTMENT
LARGE BACHELOR SUITE
Fairfield Area — close to park, bus and stores available June 1st. Phone manager 383-6487 or 388-4661.

BACHELOR SUITE WITH OCEAN view, for rent, new paint and carpets, $240 monthly, includes use of heated pool, sauna, whirlpool, workshop, and putting green. 385-6928.

LAMPSON STREET ESQUIMALT one bedroom, modern building, sunny side, requires a clean, quiet lady or couple for July 1st. $198.50. No pets please. Residence Manager, 385-9852.

BACHELOR, $154.80; ONE-bedrooms, $195 and 199; on quiet street in James Bay. Rent includes parking, heat, hot water, wall-to-wall, drapes, fridge, stove. Adults only. No pets. 385-8081.

1-BEDROOM SUITE, FAIRFIELD area. Stove, fridge, W-W laundry facilities. Panoramic views. Available July 1. For more information call Pemberton Holmes Ltd., 1000 Government St., 384-8124.

ELMWOOD TERRACE, 1399 Stanley. One 1-bedroom suite, wall to wall carpet, walking distance to town. Possession immediately, beautiful landscaping, adult oriented. $172.30 per month. 595-5277.

2-BEDROOM SUITE, MAIN floor, modern block near Fort and Yates, no pets, $220 per month, suit seniors, or couple with infant. 1-7 p.m. 595-3379.

HILLSIDE—SHELBOURNE
Available June 1st, a 1-bedroom suite located opposite Simpsons-Sears, renting for $173.73. Adults only, no pets. Phone 592-1761.

$185

1-bedroom close in, heat and cable included. June 1. 598-1276, 595-6530.

NEWLY DECORATED ONE BEDroom apartment, $182, includes heat and covered parking. Cats okay. One block to bus stop. Phone 384-6525 or 598-8225.

LANGFORD — 3-BR SUITE TO rent in new garden apartment, $300-$325. Children welcome, 108-636 Granderson, 474-1630. British American Realty Ltd.

TWO-BEDROOM SEPARATE ENtrance, carpet, drapes, heat included, child welcome, $250. 6-8 p.m., 382-4946.

BACHELOR SUITE, $115 PER month, share bathroom, includes utilities. Available immediately. Cook Street area. 384-2772.

ESQUIMALT, TWO-BEDROOM suite, heat, light, water included. Children and pets welcome, 383-3963.

2-BEDROOM $190. 1 BEDROOM $130. 1 child welcome. 384-3461 or 384-5659.

ONE AND TWO-BEDROOM suites heat, water, stove, fridge included. 384-3451, 384-5659.

COTTAGE, 1 BEDROOM WASHer, dryer, stove, fridge, fireplace, garage, 382-9788.

1-BEDROOM BASEMENT SUITE, available now, $135. 386-9520.

ESQUIMALT, 2 BEDROOMS. $201.25. 388-9233.

201 APARTMENTS TO RENT FURNISHED

VICTORIA BUSINESSMAN offers for sharing spacious, swish two-bedroom fully furnished apartment on quiet avenue in Esquimalt-Dockyard area to responsible mature person with references. 383-9332.

FULLY FURNISHED 1-BEDroom apartment, utilities, linen, china, cable, etc. Private entrance, U-Vic area. $190. No children or pets. 477-2892.

PET WELCOME. SMALL 1 BEDroom basement suite. Own entrance and drive-way. Phone 477-5353 between noon and 4.

VERY LARGE ROOMS. FAMILY, efficiencies, single, by day, week or month. Estralea Motel, 360 Gorge Road East, 384-5122.

MODERN 1-BEDROOM SUITE, all utilities supplied, share bathroom. Suitable for lady or young girl. $155. 595-1602.

VIEW ROYAL COTTAGES, 2-bedroom, $245; bachelor, $175, includes all utilities. Adults, 479-8112.

PRINCESS AT COOK, 2 LARGE rooms, share bath, suit quiet working man, no pets, $125. 642-3455, 382-1269.

ROSS BAY, 1-BEDROOM VIEW suite, heat, water, caclevision. Suit single, $165. Sorry, no pets. 656-1352.

LUXURY 2 BEDROOM FURnished condominium. University area. Available immediately, children welcome. 477-9675.

NEXT TO BEACON HILL AND hospital, bachelor suite, old charm, fireplace, $180. All utilities, July 1st. 386-9794, 477-2156.

1 BEDROOM BASEMENT SUITE, private, entrance, close to downtown, $150, including heat, hydro, and water. 383-6128 evenings.

2-BEDROOM BASEMENT SUITE, private entrance, utilities included, available June 1st, $230 per month. 382-9505, 1052 Topaz.

BACHELOR IN FAIRFIELD, close to shopping and park. Suitable for working lady. $120. Phone 388-6920.

ROCKLAND AT GONZALES. 1 bedroom suite, large living room, furnished, character building, $276. 592-7265.

DALLAS ROAD WATERFRONT. One bedroom apartment to sublet for $480 for 8 week period July 1 - August 25th. Phone 383-2236 after 5.

TOWN CENTRE
Older, quiet block, with garden area, $150-$165. 386-6829.

COZY COTTAGE WITH FIREplace, fully modernized, no pets. Malahat bungalow. 478-3011.

ONE-BEDROOM, SUITABLE FOR elderly couple, furnished, Esquimalt, $200. 382-0545.

K-MART AREA, COMFORTABLE basement suite, utilities included, $135. 382-8079 after 5 p.m.

FURNISHED SUITE CABLEvision, all utilities, Lake Hill area. 479-8196.

2 BEDROOMS, LARGE SUNNY character conversion, furnished, balcony, garage. 595-3865.

BACHELOR SUITE FOR RENT, James Bay area, available June 1st. All utilities included. 385-5021.

BACHELOR SUITE, UTILITIES included, share bath, no pets, $110. 386-2562. Phone after 5 p.m.

BRIGHT, QUIET, LARGE UPstairs 1-bedroom suite, self-contained, utilities. 595-6169. No pets.

FURNISHED BACHELOR INcludes, linen and utilities, share bathroom, $150. 595-1146.

MODERN BRIGHT NICELY FURnished, 1-bedroom suite, $215. Centrally located. 477-2101.

$165. 1-BEDROOM CHARACTER suite, Hosp., University, couple, 1618 Richmond.

NEAR JUBILEE, 3 ROOMS, SUIT two, $175. References. 592-0415.

1 BEDROOM SUITE, CLOSE park and stores, June 1. 386-7982.

201 APARTMENTS TO RENT FURNISHED

AVAILABLE NOW
Main furniture included, also heat and hot water. 3 and 3½ rms. (1 bdrms.) from $145 to $195.70 — 4½ rms. (2 bdrms.) infant welcome, $207. In most of these modern buildings free cable and parking is also included. And we do have unfurnished apts. Dickie Agencies Ltd., 919 Fort St., 382-4312 (eves. 477-4662).

OAK BAY MANOR
AVAILABLE NOW
Deluxe 1 and 2 room suites from $785 per month, includes all meals, underground parking and many extra facilities available. For further information please telephone 598-3326.

DAILY — WEEKLY
Adjacent to inner harbor and Parl. Bldgs. Indoor pool, sauna, coin laundry. Fully furnished suites with linen, dishes, color TV.
ROYAL SCOT INN
425 QUEBEC ST. Ph. 385-3543

GARDEN CITY PROPERTY MANAGEMENT LTD.
Furnished character suites available now and on June 1st. Prices between $190 and $210. Apply 386-5194 (daytime) or 478-7786 (evenings) for further details.

1-BEDROOM APARTMENTS. ESquimalt. Beautifully furnished, extremely quiet block, opposite shopping centre, one block to park. Senior Citizens centre, heat, water, cable, parking included. $250-325. 382-2221.

CADBORO BAY. IT'S DIFferent! One and two-bedroom suites close to school, stores, beach and transportation. Lovely garden. Fairways Lodge, 3895 Hobbs St. Just phone 477-2692.

202 APARTMENT FURNITURE TO RENT

STANDARD FURNITURE
Three Rooms from
$40 per month
Immediate Delivery
382-5111

MONTH TO MONTH
Piece or Group
CAMOSUN FURNITURE RENTAL
542 Fort St. 383-3655

203 APARTMENTS WANTED

RESPONSIBLE SINGLE MALE, requires large sunny 1-bedroom apartment with fireplace and laundry facilities. Close to town, maximum $225, including utilities. 598-5813 or 477-7211 after 3, ask for Alan.

JULY 1, RETIRED COUPLE just sold own home, seeks two-bedroom, warm character suite in quiet setting with easy access to town. Would be interested in gardening and light maintenance. 479-8632 or 112-856-7378.

WANTED FOR JULY 1ST, sunny 1 or 2-bedroom apartment in character home or character conversion. Tenants will be 1 responsible working female plus 1 mature neutred cat. Reasonable rent. Please phone 385-3610 after 6 p.m.

ATT: CLARENCE HOUSE, SAVOY ETC.
Retired couple, best references, needs luxury three bedroom condominium. Permanent. Victoria Press, Box 231.

SINGLE WORKING LADY, OVER 25, non-smoker, desires comfortable one-bedroom character suite. Prefer fireplace, laundry facilities and utilities. July 1st. Oak Bay or Fairfield. 592-6824.

FURNISHED ONE-BEDROOM OR bachelor character suite. Close to town and beach, including utilities. Quiet working girl, small income. 479-7221 after 2 p.m.

SINGLE, WORKING WOMAN with two cats requires one-bedroom apartment, walking distance to town, $150 to $180. Call after 5. 384-9014.

ONE-BEDROOM SUITE IN CHARacter home with back yard. Responsible working woman with one child. Reasonable rent please. 383-7851.

RESPONSIBLE WORKING MALE, requests spacious accommodation effective July where limited weekend noise allowed. References. 386-9502.

JULY 1. WORKING COUPLE wants character one-bedroom apartment, quiet setting, $160-$180. After 5 p.m. 382-0460.

PROFESSIONAL WOMAN NEEDS large 1-bedroom, near beach, park, garage. July 1st. After 6 p.m. 592-2153.

GENTLE WORKING MAN, NONsmoker, TMer 4½ yrs. James Bay or South Fairfield. Maximum $175, all inclusive. 386-9798.

LARGE 1 OR 2-BEDROOM, APT. with lots of windows, in Jubilee area for July 1st. Married couple. 382-3937.

LADY (O.A.P.) WOULD LIKE 1-bedroom suite in quiet block, July 1st. 385-7140.

GROUND FLOOR FOR SINGLE lady in older type house. 388-5939.

204 SHARED ACCOMMODATIONS

I WOULD LIKE TO SHARE MY 2-bedroom apartment with young working woman, vegetarian, non-smoker, Oak Bay. Just a short walk to the ocean. After 5 p.m. 595-7475, if no answer 477-8488. Ask for Jennifer.

EFFECTIVE JULY 1ST, VICtoria Businessman offers for sharing spacious two-bedroom fully furnished apartment on quiet avenue in Esquimalt-Dockyard area to responsible person with references. 383-9332.

THE ENJOYMENT OF A QUIET, pleasant well-appointed home, without pets or dependents, for compatable female under early 40s, nominal rent. Phone evenings 477-6320.

WANTED JUNE 1ST, ONE GIRL to live with two same, a new three-bedroom townhouse, washer and dryer, close to town, $130 monthly. Andrea 383-3041, 8-4, 383-3272 Saturdays and after 5.

HOUSE IN ESQUIMALT TO share with one or two others. Sea view, backyard, near stores and bus, $140 each, 4 to 7 p.m. 384-0004.

MALE OR FEMALE TO SHARE newer furnished condominium on bus route, $140. 382-5617 or 479-2280, after 4 p.m.

2 ROOMS, IN SHARED HOUSE, female preferred, $100 per month, plus utilities. 3245 Quadra Street. 384-2374.

SPACE AVAILABLE IN SHARED house, Fernwood - Gladstone area, $75 includes utilities. 595-5995.

GIRL TO SHARE APARTMENT with same. 707 Esquimalt. Pool, sauna, etc. Phone 384-7540 or 656-4479.

IMMEDIATE OCCUPANCY ONE person share with two others, $133 pcm month. Call before 3 p.m. 477-9948.

WANTED: PERSON(S) TO share 2-bedroom house starting June 1st, $150 plus utilities. 384-4890 after 5 p.m.

ONE MORE PERSON FOR shared furnished house. Redecorated. $90, share utilities. 383-2537.

WILL SHARE BEAUTIFUL character house with tidy female in 20's. Will consider a pet. Call Joanne 383-7263 and 479-9987.

AVAILABLE JUNE 15TH. BEDroom, share kitchen, bathroom. Use of garden, laundry room. Young people, $100. 592-6656.

WANTED MALE TO SHARE EXpenses of furnished 2 bedroom apartment. Phone 383-8840 before 2 p.m. or after 11 p.m.

WANTED: MALE TO SHARE 2-bedroom house, with same. 478-7423, between 10 a.m. - noon.

JULY 1. RETIRED COUPLE just sold own home, seeks two-bedroom, warm character suite in quiet setting with easy access to town. Would be interested in gardening and light maintenance. 479-8632 or 112-856-7378.

WANTED FOR JULY 1ST, sunny 1 or 2-bedroom apartment in character home or character conversion. Tenants will be 1 responsible working female plus 1 mature neutred cat. Reasonable rent. Please phone 385-3610 after 6 p.m.

ATT: CLARENCE HOUSE, SAVOY ETC.
Retired couple, best references, needs luxury three bedroom condominium. Permanent. Victoria Press, Box 231.

SINGLE WORKING LADY, OVER 25, non-smoker, desires comfortable one-bedroom character suite. Prefer fireplace, laundry facilities and utilities. July 1st. Oak Bay or Fairfield. 592-6824.

FURNISHED ONE-BEDROOM OR bachelor character suite. Close to town and beach, including utilities. Quiet working girl, small income. 479-7221 after 2 p.m.

SINGLE, WORKING WOMAN with two cats requires one-bedroom apartment, walking distance to town, $150 to $180. Call after 5. 384-9014.

ONE-BEDROOM SUITE IN CHARacter home with back yard. Responsible working woman with one child. Reasonable rent please. 383-7851.

RESPONSIBLE WORKING MALE, requests spacious accommodation effective July where limited weekend noise allowed. References. 386-9502.

JULY 1. WORKING COUPLE wants character one-bedroom apartment, quiet setting, $160-$180. After 5 p.m. 382-0460.

PROFESSIONAL WOMAN NEEDS large 1-bedroom, near beach, park, garage. July 1st. After 6 p.m. 592-2153.

GENTLE WORKING MAN, NONsmoker, TMer 4½ yrs. James Bay or South Fairfield. Maximum $175, all inclusive. 386-9798.

LARGE 1 OR 2-BEDROOM, APT. with lots of windows, in Jubilee area for July 1st. Married couple. 382-3937.

LADY (O.A.P.) WOULD LIKE 1-bedroom suite in quiet block, July 1st. 385-7140.

GROUND FLOOR FOR SINGLE lady in older type house. 388-5939.

204 SHARED ACCOMMODATIONS

I WOULD LIKE TO SHARE MY 2-bedroom apartment with young working woman, vegetarian, non-smoker, Oak Bay. Just a short walk to the ocean. After 5 p.m. 595-7475, if no answer 477-8488. Ask for Jennifer.

EFFECTIVE JULY 1ST, VICtoria Businessman offers for sharing spacious two-bedroom fully furnished apartment on quiet avenue in Esquimalt-Dockyard area to responsible person with references. 383-9332.

THE ENJOYMENT OF A QUIET, pleasant well-appointed home, without pets or dependents, for compatable female under early 40s, nominal rent. Phone evenings 477-6320.

WANTED JUNE 1ST, ONE GIRL to live with two same, a new three-bedroom townhouse, washer and dryer, close to town, $130 monthly. Andrea 383-3041, 8-4, 383-3272 Saturdays and after 5.

HOUSE IN ESQUIMALT TO share with one or two others. Sea view, backyard, near stores and bus, $140 each, 4 to 7 p.m. 384-0004.

MALE OR FEMALE TO SHARE newer furnished condominium on bus route, $140. 382-5617 or 479-2280, after 4 p.m.

2 ROOMS, IN SHARED HOUSE, female preferred, $100 per month, plus utilities. 3245 Quadra Street. 384-2374.

SPACE AVAILABLE IN SHARED house, Fernwood - Gladstone area, $75 includes utilities. 595-5995.

GIRL TO SHARE APARTMENT with same. 707 Esquimalt. Pool, sauna, etc. Phone 384-7540 or 656-4479.

IMMEDIATE OCCUPANCY ONE person share with two others, $133 pcm month. Call before 3 p.m. 477-9948.

WANTED: PERSON(S) TO share 2-bedroom house starting June 1st, $150 plus utilities. 384-4890 after 5 p.m.

ONE MORE PERSON FOR shared furnished house. Redecorated. $90, share utilities. 383-2537.

WILL SHARE BEAUTIFUL character house with tidy female in 20's. Will consider a pet. Call Joanne 383-7263 and 479-9987.

AVAILABLE JUNE 15TH. BEDroom, share kitchen, bathroom. Use of garden, laundry room. Young people, $100. 592-6656.

WANTED MALE TO SHARE EXpenses of furnished 2 bedroom apartment. Phone 383-8840 before 2 p.m. or after 11 p.m.

WANTED: MALE TO SHARE 2-bedroom house, with same. 478-7423, between 10 a.m. - noon.

206 DUPLEXES TO RENT

FAIRFIELD, TWO-BEDROOM duplex, fireplace, $270, electric heat. 386-8270.

ATTRACTIVE 2-BEDROOM DUplex. Cable and water included. June 1st. $295. 383-1856.

$250 — 2-BEDROOM, CARPETS, fridge, stove, Old Esquimalt Rd. 388-9289.

QUIET SUNNY, RENOVATED large bachelor, partly furnished, fireplace, references. 382-8697.

MODERN SIDE-BY-SIDE DUplex for rent. $275. 477-8038.

206 DUPLEXES TO RENT

3-BR. UPPER DUPLEX — 1½ bathrooms, family room, F.P. — one-year-old building in the CEDAR HILL area. Including all utilities except phone and cable. $290.

2-BR. BRAND NEW UPPER DUPLEX — 1½ bathrooms, old brick FP in LR, good size DR with patio door leading to the balcony. W-W carpeting throughout. Separate laundry rm with tub. Located on a quiet dead-end street in Esq. $300 month.
Phone FRANK STAPLES at 386-3124 or evenings and weekends 477-9177.
SEASPRAY PROPERTIES LTD.

JUNE 1, GROUND LEVEL SUITE in up and down duplex, 3 bedroom, living room, dining room, kitchen. 1½ bathrooms, newly decorated. Heat, hot water, cablevision, drapes, carpets, fridge and stove, and use of garden included. One child or cat welcome. Fairfield close to beach, bus stop at door. $325. 598-1994.

JULY 1ST, NEW 2-BEDROOM lower suite, 5 months old, spacious kitchen, large closets and storage space, wall to wall, stove, fridge, washer, dryer, heat and all utilities included. Self contained. Private entrance. Carey-Glanford area. 1 child. No pets. $320. 479-8414 after 5 p.m. weekends 3 p.m.

FOR RETIRED'S ONLY
SHAWNIGAN — LAKEVIEW
2 bedrm. side in beautiful modern duplex on retirement property. Sundeck. Basement. Stove and fridge. Excellent TV reception. Garden. Reduced to $275. Parking included. 12 month lease or longer. Shawnigan Realty Ltd.
743-5311 J. Ettema 743-2607

DUPLEX IN RURAL SETTING at Mill Bay, ideal for family, approx. 1100 ft. on each floor, upper floor has 3 bedrooms, ground floor partially complete can be finished to suit. Large yard with garden space available. $340 per month. Phone days 479-2821 Eves. 748-3408, 743-9527.

LARGE 5-BEDRM. FAMILY home. Rockland area. Available July 1. Fireplaces, 2½ bathrooms, stove, fridge, washer, dryer. Garage—maintained garden. Lease avail. References required. For more information call Pemberton Holmes Ltd., 1000 Government St., 384-8124.

VACANT JUNE 1ST. 3-BEDROOM duplex, 2 up 1 down. Living room, diningroom, wall-to-wall carpeting, fireplace, fridge, stove and drapes, basement with drive-in garage, near Saxe Point park and beaches. $390 a month. Water included. 383-6581.

$300.00 — 1825 Hollywood Crescent, upper duplex, fantastic sea view, one bedroom, nice living room, all self contained.

For further information call:
BROWN BROS. on BLANSHARD
385-8771 (anytime)

VICTORIA WEST — NEW VERY nice 2-bedroom Duplex, with usual amenities. Suitable for couple or small family. Clean pets accepted. $350 includes water, garden maintainance. Available now. 386-6571.

EXCEPTIONALLY NICE 2-BEDroom, good area, upper duplex. Fridge, stove, drapes, wall-to-wall carpet. Prefer working couple. Drive by 2341 Maplewood. $295. To view 479-7931.

MODERN 2-BEDROOM SIDE BY side duplex, stove and fridge, fenced yard, walking distance to Jubilee Hospital, $295 month, hot water heating included. Phone 748-9475 collect.

FAIRFIELD UPPER DUPLEX, very large, 1,500 sq. ft. 2-bedroom, fireplace, stove, fridge, drapes, 10 min. walk to town or park. Available July 1. $300 per month. 384-4578.

FAIRFIELD — JULY 1 — 1-BEDroom main floor triplex. Close to beach and park. $215 per month, includes fridge, stove, heat, hot water, basement storage. 592-2513 or 386-2793.

VIEW ROYAL, UPPER 3-BEDroom, wall-to-wall throughout, fridge, stove, heat, hydro, water included. $250. Available June 15th. No pets please. 479-4619.

LANGFORD AREA — BEAUTIful three-bedroom, living room, dining, wall - to - wall carpeting, stove and fridge, close to elementary school, no pets. $310. 477-0045.

SIDE X SIDE, 2-BEDROOM PLUS den, stove, fridge, drapes, no pets — near Woodward's. Phone 658-8795 morning and evenings $300.

YEAR OLD, SPACIOUS 2 BEDroom duplex with fireplace, wall to wall, en suite, electric heat, and full basement, rent $250. Phone 477-5138.

SXS DUPLEX
Modern 3 bdrm. duplex, near Mt. Tolmie, available now. $244.00 per mo. Phone Vic Wong 385-2458, Byron Price & Assoc. Ltd.

2-BEDROOM BASEMENT SUITE, brand new duplex, big windows, wall to wall carpet, fridge and stove, light, heat, water included, $225. 384-8555.

GROUND FLOOR, ONE BEDroom 1 yr. old, stove, fridge, washer dryer. $200 includes heat and power. Vacant possession. Wilson St. Westgate Rity. 479-2128.

CENTRAL SAANICH, AVAILable June 1st, lovely 1400 sq. ft. 2-bedroom unit in peaceful country setting, neat and hot water included. $345 a month. 652-2498.

OAK BAY, SPACIOUS, 1-BEDroom, lower duplex, with storage room, all utilities included, $225. 479-1055 between 5 and 7.

$235 3238A HAZELWOOD (LANGford). 2 bedrooms, full basement. Children. No pets. Available June 1st. 477-4925.

FAIRFIELD, 2-BEDROOM, fridge, stove, washer, dryer, fireplace, w-w main floor. $325. 598-6956.

ESQUIMALT — 2-BEDROOM side duplex, fridge, stove, drapes. Basement, carport. Adults, no pets. $285. 384-5835 or 382-9306.

COLWOOD-LANGFORD AREA, two bedrooms, fridge, stove, fireplace, July 1st, utilities included. $300. 478-4109.

AVAILABLE JUNE 1ST. BACHelor suite. Fridge, stove. 1106 Empress Ave. $150 month. 477-2531.

DUPLEX FOR RENT. SIDE BY side, 2 bedrooms, stove, fridge, and curtains. Bethune and Cloverdale. Phone after 4 p.m. 385-3989.

MODERN SIDE-BY-SIDE 3-BEDroom. University area, no pets, references, available July 1st. $287.50. 592-1691.

LANGFORD THREE - BEDROOM, large living and dining rooms, 1½ baths, w-w carpet, close to schools, $325. 477-0045.

NEAR LANGFORD VILLAGE, cosy 2-bedroom side, Garage, appliances, some drapes, $245. 479-5254.

3-BEDROOM, MAIN FLOOR, 14 Logan Ave., Gorge. New wall-to-wall. Including utilities, $325. Now or June 1st 658-5502.

$220 — 2-3 BEDROOMS, NEAR downtown, Children, pets welcome. Stove, fridge, drapes, heat included. Fenced yard. 479-4353.

2-BEDROOM FULL BASEMENT, nice view, Hillside-Cook St. area, $240. June 1. Children welcome. 368-4040.

TWO-BEDROOM LOVELY MODern duplex, hardwood floors, fridge and stove, heat and hot water included, $295. 385-8052 after 5 p.m.

TWO BEDROOMS, LIVING room, kitchen; 1 bedroom, basement, kitchen $300. Cook and Pembroke. 386-2648.

2-BEDROOM DUPLEX ON QUIET road in Sooke. Wall-to-wall carpet, range and fridge. Available now, $250 per month. Phone 642-5655.

SOOKE ON ACRE, TWObedroom upper suite, fireplace, sundeck, fridge and stove, $300 includes all utilities. 477-6245.

MODERN SIDE-BY-SIDE, 3 BEDroom near K-Mart, available July 1st. $225. 595-5205.

JUNE 1ST. 2-BEDROOM, DRIVEin garage, fridge, stove, $260. 479-2255.

SUPERIOR DUPLEX IN OAK Bay, beautiful ocean view, $425. 592-6560.

LARGE 2 OR 3-BEDROOM, upper duplex, fridge and stove, $250. 382-4067.

ONE BEDROOM SIDE-BY-SIDE duplex, $185, no children, available June 1. 385-1188.

CENTRAL SAANICH
2 bedroom, full basement, drive-in garage. No pets. 652-3018.

SPACIOUS TWO-BEDROOM basement with three additional rooms, $200. 6-8 p.m. 382-4946.

2-BEDROOM SUITE, $200. SEMIfurnished. Available June 1st. Near K-Mart. No pets. 477-6526.

$250, McDONALD PARK, LARGE side, 3-bedroom, appliances, suit couple with one child. 598-4060.

206 DUPLEXES TO RENT

$275, 3 BEDROOM, LANGFORD, child, pets welcome, available immediately. 598-5836, 383-5083.

207 DUPLEXES WANTED TO RENT

WORKING PARENTS WITH ONE child looking for two or three-bedroom duplex with basement, in Oak Bay or Fairfield area for 15 June or July 1. Call after 5, 477-7888.

208 HOUSES TO RENT UNFURNISHED

BROWN BROS. on BLANSHARD

"People Helping People"

HOUSES

$138.00 — 1318 Hillside Ave., bachelor suite, heat included, 383-3566.

$140.00 — 1324 Hillside Ave., bachelor suite, heat included, 382-5217.

$400.00 — 321 Sabina Place, 3 bedrooms, full basement, washer and dryer, stove and fridge.

$400.00 — 4362 Torquay Drive, 3 bedrooms, full basement.

$300.00 — 1825 Hollywood Crescent, 1 bedroom, waterfront. Very nice.

213 HALLS, WAREHOUSES, STORES and OFFICES TO RENT

SMALL OFFICE AND 140 SQ. FT. storage, $135 including parking, hydro. 592-4161.

SPACE AVAILABLE, FOR LEASE or sale. 477-6666.

230 PERSONAL LOANS AND INSURANCE

PRIVATE MORTGAGE FUNDS available (large or small), will also buy existing mortgages, fast decisions. 478-4671. (24 hours.)

233 MORTGAGE LOANS and INSURANCE

1ST-2ND-3RD
Mortgage Money

Immediately available whether your home is paid for or not.

NO AMOUNTS TOO SMALL OR TOO LARGE

EXAMPLES:

AMOUNT	PAYMENT
$5,000	$45.55
$7,500	$68.36
$10,000	$91.11
$12,500	$113.90
$20,000	$227.85

25 Yr. Amort—3 Yr. Term

INTERVIEWS in the PRIVACY of YOUR OWN HOME

W. A. (Bill) Hodgson
385-4528
Byron Price and Associates Ltd.

Household Realty
SECOND MORTGAGES
No Bonuses
No brokerage fees
No finder's fees
FAST SERVICE
Come on in or call the nearest office of Household Finance.
Ask for Mortgage Services
1218 Douglas Street
382-8156
3459 Saanich Road
386-3226

NEED MONEY?? TO BUY — BUILD — REMODEL — REFINANCE
1st — 2nd — Equity Mortgages Arranged or Purchased
—AGREEMENTS FOR SALE PURCHASED OR SOLD
—BUILDERS INTERIM FINANCING ARRANGED
—We Loan in ALL AREAS Including UP-ISLAND
—For Quick Courteous Confidential Service Call Don MacGillivray.
Seaboard Properties Ltd.
3947A Quadra Street
Telephone 479-7138

MORTGAGE FUNDS FOR ANY REASON
—Business or Pleasure
—Consolidation
—Fast Private Service
Call Ross Owens at
Lakeview Mortgage Corp.
388-4334

TRADERS
HOME PLAN MORTGAGES
1st, 2nd and 3rd Mortgages
—Money for debt consolidation.
—To purchase homes and cottages.
—Renovations, trips, etc.
—No brokerage fee or discount.
—Easy monthly payments.
$2,000 at $25.22 per mo.
$5,000 at $62.47 per mo.
$10,000 at $124.94 per mo.
$20,000 at $249.88 per mo.
Fast, courteous service. Please call 383-8768.

1st AND 2nd MORTGAGE LOANS
SOOKE, GULF ISLANDS, SHAWNIGAN, DUNCAN, PARKSVILLE, NANAIMO, COURTNEY, CAMPBELL RIVER, PORT ALBERNI, MAINLAND.
Lowest Payments Available
Call collect to 384-7128 (after hours 477-9544)
DOUGLAS HAWKES LTD.
990 BLANSHARD ST.

PROMPT SERVICE
Prime rates from 10%, 1 year term. 2, 3, and 5-yr. terms available. Call for appointment, or details. Realtor inquiries invited.
LARRY BROOKS, AL McDONALD 382-9191.
382-9191, BOB COCHRANE 477-0141

CANADA PERMANENT TRUST COMPANY
10 - 10½% MORTGAGES
No lock-in. 1st Mortgage Money available immediately with choice of terms 1-5 years.
Call
P. R. BROWN & SONS LTD.
762 Fort St. 385-3435

LOW COST
Residential and commercial mortgage financing.
RAE INVESTMENTS
388-7891, evenings 475-1475 Mr. Green.

MORTGAGES
Quick decisions on interim, short- and long-term commercial, residential and industrial applications.
ROBERT ELLIS
NORTHERN PACIFIC REALTY LTD.
479-1687

MORTGAGES
Bought and Sold
Boyd Sadler
FARMER INVESTMENTS AND REALTY LTD., 382-2134

PRIVATE MONEY 1ST, 2ND mortgages. Also interim, short and long term. Smith Dobson Estates Ltd. 384-1424, Vic Smith 595-5446, Jack Dobson 598-6385.

Funds available immediately for 1st and 2nd mortgages. Contact: david burr ltd.

234 MORTGAGES FOR SALE

MORTGAGES—First — Second — Equity — Call:
Don MacGillivray
Seaboard Properties Ltd.
3947A Quadra Street
479-7138

$3,137, 23 PER CENT, PAYments $60.92. Mainland Property. Year term. 386-9458.

235 WANTED TO BORROW

FIRST MORTGAGE $100,000.00 AT 11% — 1 YEAR TERM
FIRST MORTGAGE $85,000.000 AT 11% — 1 YEAR TERM
FIRST MORTGAGE $80,000.00 AT 11% — 1 YEAR TERM
FIRST MORTGAGE $60,000.00 AT 11% — 1 YEAR TERM
FOR DETAILS CONTACT
MR. McKENZIE — 386-7521
BOORMAN INVESTMENT CO. LTD.
1111 GOVERNMENT STREET

CONSIDER
Well secured 14½% to 18% returns on short- and medium-term mortgages. Amounts from $5,000 placed readily giving a steady yield.
ROBERT ELLIS
NORTHERN PACIFIC REALTY LTD.
479-1687

$160,000 1ST FULLY LEASED commercial building triple-net leases. Strong covenant. Will pay 12 per cent. Smith Dobson Estates Ltd. 384-1424, Jack Dobson 598-6385, Vic Smith 595-5446.

WANTED: $28,000 1ST MORTgage. Oak Bay at 12%. Private. 598-6106 after 5.

240 BUSINESS OPPORTUNITIES

COWICHAN BAY
Large building lot on sewer with nice views of Cowichan Bay. New subdivision, paved roads. Asking only $18,900 with good financing. B.C. Land, 478-5588. Don Oakes, 478-4334.

240 BUSINESS OPPORTUNITIES

Western HOMES Ltd.
1037 Cloverdale Ave. 386-3494

SUCCESS STORY
Established successful Pet Shop close to Victoria Shopping Centre location. Large selection of birds, fish and pet supplies. Selling for health reasons. $17,500 plus stock and fixtures. For statements and full details contact:
Terry Eden and Wilf Cotton
386-3494 (24 hrs.)

OUTSTANDING BUSINESS OPPORTUNITY
Owner has other interests that require his full attention so he says sell this business that should gross a million in sales this year. Large well located sales organization with profitable ancillary service departments. Outstanding value at $75,000 for the assets of the business plus stock at cost. Call GLEN McGREGGOR for full particulars 384-8001 or res. 477-3675, Royal Trust.

5 BEDRMS. 1 MILE CIRCLE
Strategic corner near recreational facilities, on bus route, close to town, offers large family accommodation in solid, older, character home. Upper floor and basement could possibly be renovated for extra rooms. Under cover parking for three vehicles. Zoned R3. Possibility of Gov't conversion money available. FRANCES BROWN, 595-5131. CANADA TRUST 2252 OAK BAY AVE.

Subdividable
Approx. 2 acres of ideally located property with your own private lake. Close to all amenities. Asking $129,500. For more information on this exclusive listing, or a personal tour, call:
477-7284 24 Hrs. 477-2977 Res.
HARVEY SIMONS
D. F. Hanbey & Associates Ltd.

RESTAURANT BUSINESS
Easy to operate. Very friendly English atmosphere prevails in this cosy 45-seat dining room with it's antique lined walls. Excellent clientele, location and lease. Reasonably priced at $29,900. Appts. call HUGH YEREX 479-8169 or 592-2407.
WHYTE & GOWER
OAK BAY PROPERTIES LTD.
2227 Oak Bay Ave.

SUCCESSFUL LAKEFRONT MOTEL
Easy to operate twelve completely furnished kitchen units on sandy beach close to town. Good boat moorage. Only $199,500. LILIAN McLEOD 595-5131 or 388-5464, Pgr. 436. CANADA TRUST, 2252 OAK BAY AVE.

MOBILE HOME PARK
15 mobile home sites, 44 camper sites, 4 bdrm. home for owner, 2 bdrm. rental cottage located on 4 acres of lakefront. 15 min. from Victoria. Asking $300,000 with good financing available. Call Don Oakes, 478-4334, B.C. Land 478-5588.

BUILDERS DEVELOPERS
Keep the house and subdivide 2 large extra lots off. Prime Glanford Area. On the Search? Call FRED LERCH 595-5131 or 595-7988 or 384-8075 Pgr. 424. CANADA TRUST 2252 OAK BAY AVE.

VAN ISLE GROCERY STORE
5000 square feet, modern equipped, paved parking, doing approximately 60,000 per month, more potential here, for progressive merchandiser, full price $310,000, land, buildings and business, stock at invoice, for details please call, Al Ackerman, at Block Brothers Realty, Nanaimo, 754-4401, or evenings 468-7215 collect.

OWN YOUR OWN SERVICE STATION
With large home and motel, all on 1.09 acres in a small South Island Community, good business with steady revenue, $155,000 (MLS), for full details call Grant Macfarlane or Jack Lidstone, 386-3585, Victoria Realty Ltd.

HAIR STYLISTS OAK BAY
Well established with steady clientele. Presently owner operated and showing excellent return on investment. First time advertised and listed exclusively with:
NINA STEPHENS 479-5463
Homefinders, Wall and Redekop

GROCERY STORE LIVING QUARTERS
Located on busy corner and doing a good business. Property and business for sale at $115,000. There's bonus of a revenue house on property too. Phone Victor Wong, 385-2458. Byron Price & Assoc. Ltd.

TAXI ANYONE
Home operated 4-cab taxi business in fast growing local area. A real good family operation. For more particulars please call
386-7521 Del Hoegl 382-0516
BOORMAN INVESTMENT CO. LTD.
1111 GOVERNMENT STREET

COIN OPERATED ELECTRONIC games. 12 unit with location secured and showing substantial return. Investment secured by equipment with replacement value of $35,000. Minimal time and expenses required to operate, full price $33,000, some financing possible. Victoria Press Box 236.

Incorporate!
Do-it-yourself with the B.C. Incorporation Guide only $9.95. Available at leading book, department or stationery stores.

WANTED
Moving from Eastern Canada, client wishing to purchase Travel Agency. If you have this and wish to sell, please call George Naylor, J. H. WHITTOME & CO., LIMITED, 68 Station St., Duncan, B.C. V9L 1M5, 746-6161 or eves. 746-5210.

UP ISLAND HOTEL
Full service hotel in an area of no competition. The price is right and the financing interesting. Details with:
595-5171 JACK GRANT 477-8172
595-5171 TED BROWNE 658-8412
Canada Trust

CARDS AND GIFT SHOP
Located in a popular mall. Coutts Hallmark Cards, Jewelry, gifts and other items. Net $26,000 before wages. Asking price of $60,000. Includes stock, fixtures, good will. Call Cliff Salmond, Gardner Realty Ltd. 385-7721 or 477-3626.

HAIRDRESSING SALON IN beautiful Okanagan Valley, B.C. Established 15 years in same location. Steady, year-round clientele. Four operator chairs, seven dryers. Reply to Victoria Press Box 167.

FORT STREET
Large older home, suitable as boarding house. Excellent opportunity for reliable person. For details, call 384-2313, days, or 479-1102, after 7 p.m.

UNIQUE BUSINESS
Very high returns on investments. Buy your own Mini-Las Vegas. Make between $2500 - $3,000 per month for a $3,000 investment. Phone 385-4992.

1 CHAIR BARBER SHOP VERY reasonable for sale in busy Plaza; for more information, 758-1813 or write L. Leipold, 3300 Island Highway, Nanaimo.

RETAIL STORE IN GOOD LOCAtion, good income. Reasonable rent, $3,000 will handle including equipment. Plus stock. Phone 479-2343 or 477-8032.

INVESTOR WANTED
$50,000 required. Must be free for international travel. Man and wife suitable. Apply Post Office Box 5218, Station B, Victoria.

GIFT SHOP IN THE NEW JAMES Bay Mall, complete stock and fixtures, $6,800. 383-9114.

240 BUSINESS OPPORTUNITIES

GOOD RETURN
Up and down duplex. New plumbing —wiring — roof — excellent financing. Walking distance to town. Price $67,000.
592-0046 Ernie Charles 477-1841

GROCERY STORE
Ideal family store located at Honeymoon Bay across the street from beautiful Lake Cowichan. Government campground expanding down the road. Golf course, sports complex in area. Steady year round business. Listed at $64,500.
477-1841 Keith Kaye 477-7545

HOBBY AND CRAFT SHOP
Located in popular shopping plaza. Easy to manage business is well fixtured and well stocked with good, clean saleble merchandise. Business will provide owner with good salary on an investment of approx. $12,000 including stock.
477-1841 Austin Mitchell 598-3533

BAVARIAN RESTAURANT
Very well equipped and laid out restaurant on busy thoroughfare close to downtown Victoria. Caters to small banquets and business people. Parking for 36 cars. 5 year lease with very enterprising renewal option. Approx. half cash to handle. Call Austin Mitchell 598-3533 for further details and P and L statements. 477-1841.

RARE RESTAURANT OPPORTUNITY
Take over this established restaurant business with built-in trade catering to marina and surrounding boat building and sales yards. Projected income will provide owner with $12,000 salary plus 20% return on asking price of just $30,000. Call AUSTIN MITCHELL at 598-3533 for list of furniture, fixtures and equipment lease agreement, and P. and L. etc. 477-1841.

OPPORTUNITY
To own your own meat market at less than the value of the equipment alone. Established 2 years ago by major meat company now in process of consolidation. Best of equipment. All in "as new" condition, refrigerated showcases and deep freeze, walk-in fridge, band saw, meat grinder, scales, cash register etc., everything needed and ready to go.
Al Pottage 477-1841 Austin Mitchell 479-2716 598-3533

MEAT MARKET
Flourishing business in growing community adjoining Victoria. Located in separate building adjacent to shopping centre, excellent lease with options. Equipment 2 years old. Operating with 3 full time and 2 part time employees. Good value at $90,000.
477-1841 Huntley Wright 477-0897

RETIREMENT — INVESTMENT
Sparkling well built 2 bedroom home. Secluded but with valley views to the west. On 1½ acres zoned R1 and subdividable when sewers come in. Cottage also on property. Asking $95,000.
Ron Kerfoot 477-1841 Bill Remple 652-2594 658 5794
Block Bros. Realty Ltd.

WAREHOUSE TOWN LOCATION — 6600 SQ. FT. CONCRETE BLOCK CONSTRUCTION M2 ZONING — $17,500 or OFFER. LARRY WAGNER 386-3231 ANYTIME (ON PAGER) BLOCK BROS. REALTY LTD.

Green Acres
CHEESE AND DELICATESSEN BUSINESS
Showing good profit in downtown location. Golden opportunity. For details call:
CHARLES ARNOLD 592-6454

HANDYMAN CONTRACTOR
A contemporary home located on .66 acre view lot, 90 per cent complete. 2200 sq. ft. on the main, 4 bedrooms plus basement potential. Court order sale. Make an offer.
595-2413 JERRY DOWNER 658-8491
384-8075 Pager 344
PACE PROPERTIES LTD.

HANDY STORE
COOK & FORT ST.
Here's an opportunity to become an independent business person — with low cash payment — and good financial assistance to qualified buyers. The potential is great in a high density area. For further information, call BOB CARTER, 598-6143 or 385-2481 (24 Hrs.). Swinerton Stewart Clark Ltd.
Realty World

FISH AND CHIP $20,000
Family operated, take out business that is showing a good profit and has potential for further growth and increasing sales. No direct competition within 15 miles. Vendor willing to help new owners get started and will carry 50% 1st mortgage if required.
656-5584 TED PHILLIPS 656-5337
BLOCK BROS. REALTY LTD.

YOUR OWN SHOP
In good district and area, $6,000 plus stock of yarns and crafts. Or take over lease and fixtures and start a business of your choice. MLS No. 22378. Call: EDNA VLIET AT 598-3321 or 382-0681.
JACK MEARS
OAK BAY REALTY LTD.

WHAT CAN YOU BUY FOR $3,000?
Your own business, completely set up and running for eleven months. This charming little PLANT SHOP is all ready for the self starter. Generate your own income. For details call: PETER BARDON at Lansdowne Properties 592-2431.

RESTAURANT GOING CONCERN
Doing a good, steady business in Chinese food takeout, excellent expansion opportunities.
386-6796 ARNOLD MARR 477-6233
WESTMONT REALTY LTD.
920 Hillside 386-6796

DELICATESSEN
Terrific opportunity to purchase a downtown deli and specialized meat business. Successfully operated for 8 years. Owner moving up Island. Asking $96,000. Information, call:
386-2111 D. BECKNER 477-4994
MONTREAL TRUST

FOR SALE BY OWNER
30 Suite Apartment in Campbell River. Fully occupied with stable tenants, in Central location. Beautiful sea view, well landscaped. Resident manager. $465,000.00-$50,000.00 will handle. Phone 723-6538 or 752-6688.

RESTAURANT
For sale or lease. The only restaurant on Mann Street, Courtenay. Fully licensed. Seating capacity — 80. Fantastic opportunity for the right person. Brown Derby, 477 Fifth Street, Courtenay. 334-4811.

COFFEE SHOP
Busy location catering mostly to office staff. Short hours. No nights or weekends. Ideal for two people. Asking $33,000. Call Mr. Shaver 388-5911, Douglas Realty.

COMPLETE CONCRETE ROOFing tile production equipment. For production of modern light weight tile design. Tom Ulffo 584-0957.

MUST SELL AN IDEAL BEAUTY Salon for 1 or 2 persons. Nice location. Asking $3000. After 6 p.m. 386-9645.

SMALL CONTRACTING COMpany, includes all construction tools, 385-2649, after 5.

FOR SALE: LOG CABIN AND Curio and Burl business. 743-5267.

240 BUSINESS OPPORTUNITIES

Century 21
J. D. BOSDET LTD.
388-4455
3293 DOUGLAS

GROCERY STORE
Well located Oak Bay border. Reasonable monthly rental includes adjoining house with extra rentable space. Price $13,500 plus stock. Phone:
388-4455 HUGH MUNRO 477-2803

90-SEAT RESTAURANT
1.11 acres, ocean view. Cordova Bay — includes 4 BR penthouse with 1000 ft. patio. Excellent land value. 220 ft. frontage. Priced at $169,900. Phone:
388-4455 HUGH MUNRO 477-2803

TAXI
New taxi and transport business for sale, fast growing, exclusive territory with excellent clientelle. 743-5622.

PORT ANGELES — 11-UNIT apartment block and 2-bedroom house on main arterial. $165,000. Contact GOLD CROWN REALTY, 601 E. Front, 457-0468.

FAST FOOD DRIVE-IN BUSIness for sale. Excellent location, good steady business. Replies Victoria Press, Box 233.

WELDING AND FABRICATING business for sale. Fully equipped shop and mobile equipment. Call after 5. 478-8457.

CLEAN UP BUSINESS FOR sale. 3 tractors with front end loaders, guaranteed contract. Make $30 per hour. Call 656-4245.

241 BUSINESS OPPORTUNITIES WANTED

GENERAL INSURANCE WANTed. Have cash purchaser. Replies confidential. Smith Dobson Estates Ltd. 384-1424, Vic Smith, 592-5446, Jack Dobson 598-8385.

244 REVENUE PROPERTY

david burr LTD.
655 FORT ST. 384-9335

COMMERCIAL BLOCK
Priced for quick sale, modern block of stores and professional offices. Excellent condition. Grossing over $25,000. Very low overhead.
$199,500
FAIRFIELD
Modern and attractive 24-suite apartment block. 1-2 bedrooms and bachelor suites. Fireplaces some suites. Walking distance from town. Showing good return at:
$450,000
david burr ltd.
655 Fort St. 384-9335

Green Acres
HENDERSON REALTY LTD.
385-9741 (anytime)

DUPLEX
About 1,000 sq. ft. each side on 100'x175' landscaped lot on quiet cul-de-sac. Handy to schools, bus shopping. 2 bedrooms up and 1 down, 14x12 living room, 10x10 kitchens, full high cement basements. Priced to sell $82,500. For further details call 385-9741 anytime or BOB GIBSON 658-5153.

5 SUITES
Easy to manage and in excellent condition — this four one-bedroom and one two-bedroom modern apartment near the Gorge. Asking $125,000.
CHARLES ARNOLD 592-6454

BROWN BROS. on LANSHARD
"People Helping People"
Colwood — New — $78-580 Led-S x S DUPLEX And FOURPLEX Drive By
sham. Qualifies as tax shelter. MLS. $99,900.

33-35 Lurline. 4 stoves, 4 fridges, coin washer-dryer included. MLS. $89,900.

1534 Redfern. Front and back duplex. Offers invited to $79,900.

1481-1483 Bay Street
4 Units, strata title — as new
Upper units each — $47,900
Lower units each — $43,900
GEOFF SINGLETON 477-7686
or 385-8772 (anytime)

REVENUE PROPERTY FOR SALE
Older house converted into 8 rentals. Strategic corner lot with a good potential for redevelopment. Grosses over $7,000.00 at full occupancy. Asking $49,900.00. For details call:
STAN JAMES
595-2961 OFF. RES. 592-3740
NATIONAL TRUST LTD.

DOWNTOWN APT. BLK.
By the Cathedral. Walking distance to everything. 6 self-contained suites. Easy care lot. $115,000. Financial statement available. Call Bill Weiss 598-8443 or Cliff Salmond 477-3626 — Gardner Realty Ltd. 385-7721.

CITY DUPLEX
Up and down — 3 B.R. main, full high basement with larger finished rec room. 2-pce. bath. Up suite 3 BRs, separate entrances and hydro. Ample parking. Only $55,900. MLS. For details, call: 386-2161 D. BECKNER 477-4994
MONTREAL TRUST

APARTMENT—SIXPLEX
Take advantage of lowering interest rate and buy while opportunity exists. 1973 built — four 1 bdrm and 2 two bdrm units with w-w, stove, fridge, drapes, lockers, coin op W-D. Open to offers on $143,000. (MLS).
386-3231 JOHN A. JOHN 477-8096
BLOCK BROS. REALTY LTD.

SOOKE INCOME
Bargain hunters check this out. Two self-contained 2 bedroom suites with fireplaces on one acre ½ mile from downtown Sooke. Gross revenue is $560 per mo. Price is only $53,000. BRIAN RIPLEY 598-5643 or 592-2431. Lansdowne Properties.

6-PLEX FOR INVESTORS
Annual gross $14,000 and priced right. Electric heat, each unit on own meter. Good area and plenty of parking.
CALL:
386-6331 DOUG PAYNE 658-5833
386-6331 DOUG ROSS 477-0975
A. E. LEPAGE WESTERN LTD.

OUTSTANDING BUY FROM OWNER
Price reduced. Large deluxe duplex, 1350 sq. ft. each unit. Terms, at only $45,000 each. Floor to ceiling fireplace, 28' living room, dining room area, beautiful large park at rear, etc. etc. 474-2474.

JAMES BAY, 2 ADJACENT PROperties, multiple zoned, 11,200 sq. ft. Offers to $13 per ft. By opwner. P.O. Box 68 Brentwood Bay, B.C. V0S 1A0.

INVESTORS! CHECK THIS! Capital cost allowance approx. $3,500 first year. Only $2,500 down. 385-2956.

244 REVENUE PROPERTY

Century 21
J. D. BOSDET LTD.
388-4455
3293 DOUGLAS

LOVELY TRIPLEX BY SEA AND PARK
This is well restored and very solid. 2 lower main suites rent at $300 each. Upper suite has huge room. Ideal for a roof garden overlooking Beacon Hill Park and up to Olympic Range. Separate meters. Owner lives in top suite. Good quality stoves and fridges few years ago. Room for expansion. Asking $108,000 with nearly $80,000 financing assumable. All new copper piping, solid stucco, good roof and good wiring. Hurry on this one!!
388-4455 FRANK WILLIS

STADACONA PARK 4 RENTALS
Backs right onto the park. 1 bachelor and 3 other one-bedroom suites. Good condition, nice garden, ½ block to bus and new shopping mall. Asking $78,000 and worth it. Gross rents $9,360 year. Ample financing available. Will accept acreage for down payment. MLS 23659.
388-4455 FRANK WILLS

P.R.B
P. R. BROWN AND SONS LTD.
"THE PEOPLE TO SEE"
36 GOVERNMENT STREET
—ESTATE SALE—
Older duplex needing work but very fairly priced at $48,000. All offers will be presented. MLS.
DAVID SCOTT
Off. 385-3435 Res. 479-4405

REDUCED $2,000
SEAVIEWS — FAIRFIELD DUPLEX
4 bedrooms, 2 baths. Presently used as single family home. Requires very few changes to revert to duplex again. Excellent revenue potential. Priced at $68,900. MLS No. 24520. Contact:
385-7721 John Cockrill 385-4230

5% DOWN FAIRFIELD
4 light housekeeping rooms plus extra large 3 BR. suite for owner. Good return on asking price of $79,900. Low down payment to good covenant. For full details contact:
385-7721 John Cockrill 385-4230
GARDNER REALTY LTD.

FARMER
Investments & Realty Ltd.
825 BAY STREET 382-2134

SIDE BY SIDE DUPLEX on 6191 sq. ft. of land suitable for possible rezoning to light industrial. Located corner Old Esquimalt Road and Viewfield Road. See this today. 382-2134, Boyd Sadler, 592-1929.

84 SUITES Waterfront
3 ACRES
Built in 1968, one of Victoria's finest apartment buildings. Priced for quick sale with excellent terms.
STEPHEN SALAGA
388-6275 Pager 321
Homefinders, Wall + Redekop

FAIRFIELD?
Looking for a revenue home with character and also some potential? I have just what you are looking for. A 6-suite on Cook Street. Close to Beacon Hill Park. Lot zoned apartment and next door to commercial zoning. Nets approx. $9,200 and yields 9%. Only $99,000. Better call now before its sold. New MLS.
GERRY MARTIN
BUS: 598-5144 RES: 477-7050
T. L. Mann & Associates Ltd.

SIDNEY S/S DUPLEX
Each side has large kitchen with eating area, living room, ½ bath and utility room on main. Upstairs, two large bedrooms and bathroom. One side has carport and terrific workshop, with ample parking. Asking $72,500. For further information call:
TED RADWAY
388-4271 477-6176
J. H. WHITTOME CO., LTD.

1—Mount Tolmie $67,900. Modern S-S duplex, living room, 2 bedrs, large kitchen, carport, own front and back yards. Each side identical.
2—8 yrs. young, Vic West area, up and down duplex, huge living room with dining area, 2 bedrooms, kitchen and bathroom. Separate back yards, both suites identical, newly listed. $67,900.
Call now CONNIE WEYLER or SUE WARKE OWENS.
Castle Properties Ltd. 386-6164

KINSMAN PARK — GORGE
By Owner. Good quality two family dwelling. Upstairs 30' living room with fireplace, dining room with access to large sundeck, kitchen with appliances, 4-piece bathroom, 3 bedrooms. Downstairs: utility room, rumpus room, self-contained suite, living room with fireplace, kitchen with appliances, four piece bathroom, one bedroom, double carport, greenhouse. Phone 598-7741.

TAX SHELTER URGENT
New 10 suiter of one-bedroom each. Balconies, Undercover parking. Extra 1250 sq. ft. with 2-pce. baths on main floor suitable for store, office, etc. Concrete and frame construction. Not quite finished. Must sell proposition. MLS. LYLE WICKS or KEN WALTERS 385-2481, Swinerton Stewart Clark REALTY WORLD.

4 SUITER
866 BANK STREET
Do not disturb tenants but drive by to appreciate this solid older home. Good investment return for the smart owner. 2 one bedroom suites and 2 two bedroom suites. Offered at $79,000 MLS 23560.
TIM HOSKIN 384-8001 or Res 595-6250. Royal Trust.

OAK BAY AVE. AREA DUPLEX
Nicely kept, mature up and down duplex on a 60-135 lot, lower part owner occupied. Nice garden and close to everything! Asking $78,900. Please call
477-0191 KNUD SCHWER 478-8205
The Royal Trust Company

DUPLEX, CENTRAL LOCATION, newly renovated, beautiful older home. Two 2-bedroom units, up and down. One fireplace, full basement, large garden, $7,200 gross incredibly good tenants. $74,900. 478-9289, ask for Phil.

24 SUITES FOR SALE
Prime Fairfield Location. Close to shops, transportation and park. Grossing $57,000. Good financing. Excellent return. Asking $450,000. Victoria Press, Box 214.

12-SUITE CONVERSION, FAIRfield location. Close to Cook. Excellent investment for local owner. Asking $140,000. Victoria Press, Box 214.

FOUR-PLEX NOT A CONVERsion. Four one bedroom suites, excellent condition. Ideal investment, gross $8,280. Asking $79,500. 479-8072.

2 DUPLEXES ON APPROXImately 10,420 sq. ft. zoned R3 100' frontage on Pandora, reduced to $134,900. 656-4843 or 384-8366.

244 REVENUE PROPERTY

the Permanent for Sale
1125 DOUGLAS ST.
382-9191

REVENUE PROPERTY DUPLEX COLWOOD
Only one year old, each side has 1440 sq. ft. of living area. Near schools. Double insulated parting wall. LR, DR, W.W. 3 BRs. Asking price $92,000. DOLORES MILES 652-2735 ERNEST WILLDEN 383-0640 OFFICE 382-9191.

NICELY PLANNED S X S DUPLEX LAMPSON AREA, ESQUIMALT
Ample closets, lge. LR with fireplace, sunny kitchen with EA. 2 BRs up and more room in full high basement, RM3T zoned. Two or one piece is mid 70's. Appts. call MARGE SHORE 479-8977 or 388-6249 OFFICE 382-9191.

S X S DUPLEX
Newly listed, identical units both side with 2 BRs each. Full basement on owners side fully developed could be in-law suite. Very nice views quiet area. Priced at $92,500. To view call BILL SANDERS 382-9191, 479-3394.

CANADA PERMANENT TRUST COMPANY

S x S Duplex Haultain
Be the first to see this beautifully decorated owner's suite. Plush wall to wall carpet over hardwood floors, spacious living room with fireplace, functional thruhall floor plan. the main floor has 2 good sized bedrooms and there's a 3rd plus a drive-in garage in the full basement. This is a well-built and well-maintained building. The tenant on the other side pays $245 plus utilities. There aren't many around like this one. Excellent value at:
$79,500
Barry Bowes
388-6424 Res. 383-1540
BAYSHORE REALTY LTD.
1006 FORT STREET

REVENUE PROPERTIES REDUCED!
1). 9 SUITES CLOSE IN. Gross rents $22,320, net before financing, over $17,000 reduced to $137,000. Vendor will look at offers.
2). 8 suites — Quadra St., gross rents $12,060, net before financing $8,300 reduced to $79,500. Large lot, excellent condition.
3). 4 suites only 4 years old. Gross rents $13,200. 2-3 bdrm, 2-2 bdrm, Langford area. Asking $116,000. Offers invited. Vendor will assist with financing, also will look at trades.
477-1841 Tara Bhalla 382-8879
Block Bros. Realty Ltd.

4 SUITES
A home plus revenue. 3 1-bedroom and 1 2-bedroom suites, electrically heated, self-contained. Close to sea, shopping and Beacon Hill Park. Attractive building, well amintained plus a vendor anxious to sell — price reduced to $65,000. To view call M. BRADSHAW, exclusive agent, 386-2955 or 477-4125. CENTURY 21 Mayfair Realty.

4 PLEX AND TRIPLEX
1. 4 Suites rented for $770. P.M. never a vacancy. Jubilee area, corner lot, separate garage, fireproof doors, the best deal for the asking price of $66,900.
2. 3 suites, two 2 bdrm and one 1 bdrm. Could easily be rented for $650. P.M. CENTRAL PARK area. $47,900.
386-3231 Kehar Dhamrait 477-5675
BLOCK BROS. REALTY LTD.

OPPORTUNITY
3 Bdrms on main floor, 2 bdrm suite with fireplace down — both rented. Divorced partnership forces sale. Asking $69,500 MLS 23832. May take vacant lot on trade. For details please call RAY SMITH 384-8001 (24 hrs) 479-7777 Res. Royal Trust.

APARTMENTS TAX SHELTERS
16-suite with ARP
14-suite
50-suite
386-6796 KEN WRIGHT 598-2183
WESTMONT REALTY LTD.
920 Hillside 386-6796

BY OWNER, 9 RENTAL UNITS, $1200 a month potential, large financial assistance, $67,900. 382-3289, 592-1193.

DUPLEX FOR SALE, TOGETHER or separate, inquiries 595-3976, 477-7732, 595-6447.

245 REVENUE PROPERTIES WANTED

APARTMENTS PROPERTIES WANTED
10-20 Suites with $35,500 down
21-35 Suites with $50,000 down.
35-52 Suites with $100,000 down
53-90 Suites with $220,000 down.
Also, we require neighborhood stores or shopping centres (preferably frame construction). Vancouver clients will give quick answer. Cedric Steele Realty Ltd. 388-6258
Cedric Steele 592-3842.

APARTMENT BLOCKS — CONversions — commercial mix properties. Our clients have from $20,000 to $750,000 to buy for cash or use as a downpayment. Smith Dobson Estates Ltd. 384-1424 Jack Dobson 598-6385, Vic Smith 595-5446.

30 - 50 SUITES WANTED SUITable for C.C.A. $100,000 to $200,000 down. Please call MR. DOUGLAS HAWKES at D. Hawkes Ltd. 384-7128.

FOR SALE 9 HOLE GOLF course with full club house, no agents, phone 642-5454 for appointment.

5$ DUPLEX CITY OR OAK BAY location. $80,000 max. Mr. Shaver 388-5911 Douglas Rity.

247 COMMERCIAL OR INDUSTRIAL PROPERTIES

"OAK BAY"
Select Oak Bay location of 11,515 sq. ft. Zoned for apartment or condo. One of the very few cleared sites available at $17.25 per sq. ft. For details call:
HENDERSON REALTY LTD.
385-9741

OAK BAY
Well maintained block. Prestigious corner location. Comprising 2 established retail outlets and 2 self-contained apartments. New exclusive listing.
NINA STEPHENS
386-2911 479-5463
Homefinders, Wall and Redekop

WAREHOUSE
Located in the industrial area of downtown Victoria, and priced at $58,900. Exclusive. Call:
LARRY LINEHAM
595-2961 OFF. RES. 595-0134
NATIONAL TRUST CO. LTD.

FOR RENT
available June 1st, a large fenced area, approx. 11,000 sq. ft. suitable for storage, in the vicinity of Douglas and Topaz. Reasonable rent. Contact Mr. Anderson at 382-2721.

8100 FT. ESQUIMALT COMM. plus 2 bedrm full basement home easily converted. Vacant. $60,000. JIM RANSON Westgate Rity. 388-9941.

BY OWNER: 123 ONTARIO Street. Zoned R3L. Offers to $60,000. Write: Box 3513, 150 Mile House, B.C., V0K 2G0.

250 HOUSES FOR SALE

BLENKINSOP ALMOST 1 ACRE Parklike Setting
ATTRACTIVE TWO-BEDROOM AND DEN OLDER HOME WITH LARGE BRIGHT KITCHEN. SUNDECK OVER CARPORT. LARGE SEPARATE GARAGE CLOSE TO TWO BUS ROUTES STORES AND SCHOOLS. THIS PROPERTY IS SUB-DIVIDABLE AND OFFERS PRIVACY WITH PLENTY OF PARKING.
PRICE $87,000
OWNER 477-6529

BY OWNER
OPEN HOUSE
FRI.-SAT.-SUNDAY
1 TO 8 P.M.
2761 ROSEBERRY AVE.
No step bungalow in quiet well-established area, modern easy care interior with hardwood floors. 2 Bedrooms, heatilator fireplace, attractive sewing and laundry room. Large workshop off patio. Mature garden with fruit trees and berries. Offers on $48,900. No agents. 595-5217.

OPEN BY BUILDER
SAT.-SUN. 1:30 to 4:30
3990 GORDON HEAD RD.
SACRIFICE
$61,900
OFFERS
479-8049 598-1975

CONTRACTORS TRADESMEN
One and one-half storey family home, Quadra and Bay plus 36x24 concrete block building, excellent living accommodation. Plus — Asking price of $57,500 but open to offers. Vacant and must be sold. For details phone Doug MacKillop 385-5113. Frank Beamish Realty Ltd.

THREE YEARS OLD, LARG fenced landscaped lot, basement partially finished, laundry room, third bathroom and rec room with fireplace down, drive-in garage. Up, three bedrooms. Main, bath, master ensuite, large living room with fireplace, dining room and kitchen. Close to schools and shopping. Located in Langford near Westbrook shopping centre. Asking price $59,900, reduced to $58,500. Drive by to view or phone 477-4431 or 478-6639. 2688 Claude Road.

LET THE SUNSHINE IN!
Buy this bright 3-bedroom Fairfield home. Extra large kitchen for happy family living. Quality finishing throughout. In-law suite in basement an extra plus. Don't miss this new listing. $72,000.
VANA HOLMES 474-1630
British American Realty Ltd.
388-5464, Pager 326.

BY OWNER, CONVENIENT LOcation, beautiful Brentwood Bay, near new, three-bedroom, full basement, second fireplace and bath reoughed-in. Real potential, in-law suite, a best buy at $59,900. Phone 652-3891.

VERY WELL KEPT 2-BEDROOM home, professionally finished, complete suite in basement. Sauna. Own entrance. Could be revenue. Sundeck, a car port. High Gorge. Open house Saturday and Sunday, should be seen. $57,900. 385-6547.

YOUBOU, 3-BEDROOM REMOdelled home with fireplace and electric heat on ½-acre corner lot with garden and fruit trees, taxes $50 per year. Offers to $28,900. 112-745-3756.

BARGAIN, 1287 ASTORIA, $36,900. You could have a 3-bedroom, full basement, newly renovated home for less than $50,000, 479-1365, 479-2056.

BY OWNER, MARIGOLD INterurban area, 2 bedroom, finished basement, fireplace, offers to $49,900. 658-5336.

OAK BAY, 2076 KINGS, OPEN House Saturday, Sunday, 2-4 p.m. 386-9458.

250 HOUSES FOR SALE

GARDNER REALTY Ltd.
895 FORT ST.

OPEN HOUSE
SAT. and SUN.
1:30 - 4:30
3703 HAPPY VALLEY ROAD — $54,900
This is a great buy if you enjoy a country setting and look what it

250 HOUSES FOR SALE

Island Homes Ltd.
2504 DOUGLAS
386-7545

ONLY $64,900 GORDON HEAD!

1264 sq. ft. split level (HUCKER BUILT) snuggle among big oaks. Compare for value! 3 bedrm., 1½ bathroom, sunken liv. rm. This house and two more at this low price are

OPEN TO VIEW

Wed., Fri. 7-9 p.m.
Sat., Sun. 2-4 p.m.
BUCKINGHAM PAL (off Arbordale. Upper Shelbourne) Others available to $69,500. J. Barton & J. C. Baxter, 386-7545.

OPEN HOUSE FRI. & SUN. 1:30 - 4:30 P.M. 215 LINDEN AVE.

A delightful starter or retirement 2-bedroom home, just recently redecorated. Immaculate condition. Close to Sea, Park, shops and bus. Potential for further development in bright spacious basement. Priced at $53,900. MLS.
Bill Palfrey res. 598-4210
or 386-7545

OPEN HOUSE SAT. 1:30-4:30 1640 ROCKLAND

THIS LOVELY 2-STOREY, 3-BEDROOM HOME LOCATED IN DESIREABLE PRESTIGE AREA HAS RECENTLY COME ON THE MARKET. IT FEATURES OAK FLOORS, SPACIOUS ENTRANCE HALL, SEPARATE BRIGHT DINING ROOM, LARGE LIVING ROOM AND FIREPLACE, FULL BASEMENT, DELIGHTFUL GROUNDS AND IS IDEAL FOR PROFESSIONAL PERSON. A SUCCESSFUL COMBINATION OF SECLUSION AND CONVENIENCE. PHONE BILL PALFREY TO VIEW. PRICED AT $95,000.
386-7545 or Res. 598-4210

OPEN HOUSE,

SAT. 1:30-4:30

419 RICHMOND

Delightful 3-BR home in immaculate condition inside and out. About 9 years old. L-shaped living and dining room seating area in the modern kitchen. Full high basement with rumpus room, laundry, 2-pce. bath, and drive-in garage. VACANT. Trades considered. Close to Fairfield shopping Centre. Open to all offers. Call Ron Crow 592 4989 anytime.

OPEN HOUSE SAT. 1:30-4:30 943 GREIG AVE.

(off Wallace Dr., watch for signs)

SECLUDED ASKING $95,000

Sweeping Sea Views from this new 3 Bdr. executive type home in Brentwood. Located on a high location with seclusion. Floor to ceiling rock fireplace in spacious living room. Large bright cabinet kitchen. 1350 sq. ft. on main. 2 rooms completed in full basement.
Howard Mitchell 479-4818 or 386-7545.

OPEN HOUSE SAT. 1:30-4:30 3928 BRAEFOOT $69,400

Three-bedroom home — large living and dining room — eating area in kitchen. Wall to wall throughout. Raised fireplace. Full high ceiling basement. Roy Eldridge 477-6735 or 386-7545.

WANT TO TRADE?

Would consider $40-$50,000 home needing renovating for a 4-yr.-old home near BUTCHARTS GARDENS, asking $65,900. Negotiable. Has 5 bedrms, 3 bathrms, family room, completely redecorated. Large, nicely landscaped lot. Call me anytime at 386-7545.
J. C. BAXTER

FABULOUS VIEW

3 or 4 bdrm home with a bright living and dining room, exceptionally nice kitchen, large M bedroom, 3 bathrms. This home is exceptionally well built, and has thermopane windows and storm doors. Reduced to $114,500. MLS.

OR

WOOLCO

Well-kept 2-bdrm retirement home with an easy to keep yard with garden and fruit trees, carport and storage shed. Only $49,500.

OR

HOBBY FARM

with an 8-yr.-old house, pool, barn, good pasture and water supply. Choice quiet area. Owners leaving province. Listed at only $129,500. Call:
RON CROW
592-4989 ANYTIME

CENTRAL SAANICH

Lovely 3-bedrom home, built 2 years in immaculate condition. Large living room, dining room and kitchen. Fireplace, built-in range and oven. 2 four - piece bathrooms. Wall-to-wall throughout. Sundeck. High basement. Large lot with 15 fruit trees. Asking $69,600, terms arranged. To inspect please call: MLS.
LLOYD ELLIS 658-8222

JUBILEE AREA

Drive by 1771 Adanac then phone Bill Palfrey to view this delightful family home located on a dead-end street. Featuring — Living room with beamed ceiling and granite fireplace, separate dining room, lovely oak floors, modern attractive kitchen, 2 bedroomms on main with 2 extra bedrooms and rec room down. Immaculate condition. Sundeck overlooking a spacious lot. Very well priced at $49,900. Phone 386-7545 or 598-4210 anytime.

SEASPRAY
PROPERTIES LTD./ REALTORS

LOOKS ARE DECEIVING
789 HOCKLEY

This fantastic family home offers you: 3 or 4 bedrooms, LR with fireplace, all appliances, attached garage and workshop. Large lot. ONLY $4,000 DOWN ON THE ASKING PRICE OF $49,900.

MT. STEPHEN SLOPES
1247 ACTON

Use the income from the self-contained 1 BR suite to reduce your monthly costs while providing your family with excellent accommodation in this well located 2-year-old home.
ASKING $67,900

COUNTRY LIVING AT IT'S BEST
BROOKVIEW PLACE

A unique contemporary home featuring the "natural look" while offering you a fantastic family home on a pleasant fully landscaped 2-acre lot in Metchosin off Happy Valley Road.
ONLY $89,500

For further information on the above properties contact:
386-3124 J. COLWELL 479-4473
386-3124 R. LUCAS 592-2159
386-3124 F. STAPLES 477-9177

GORDON HEAD DELIGHT

Beautiful, 3-bedroom, home with lovely balcony. Basement above ground, 2-bedroom and recreation room finished, 3-piece bathroom up and 3-piece down. Covered carport, schools near by. Big lot. $71,900. 477-1018.

BY OWNER

Complete renovated, pretty home, 950 sq. ft., 2 bedrooms full basement, lovely level lot. Jubilee area. $47,500. Appointment to view, 595-2025 after 10 a.m.

OAK BAY, 1456 SAINT PATRICK Street, 5-bedroom home on treed lot, 2½ baths, developed basement, 7 years old. 592-9295.

250 HOUSES FOR SALE

Realtor
No. 9-1537 Hillside Ave. 595-5171
Canada Trust

COLWOOD

$39,900

Enjoy the equity and status of your own home. Near new ½ duplex with foyer entrance. 2 bedrooms, open design L.R. and D.R. and a chic cedared exterior appearance plus an unusually big yard. Circle this ad. MLS 24813.

$39,900

You can do it with this 3-bedroom ½ duplex. 1½ baths, 2 storey design, L.R. with Franklin stove fireplace, country style kitchen, main floor laundry plus a fully fenced yard. $2,000 down, $350 per month. MLS 24950. Your family deserves this much.

$48,900

Really a gem! Quaint 3-bedroom home just minutes from Esquimalt Lagoon for the kiddies. L.R. with brick fireplace, a really different design incorporating a separate workshop—garden shed under roof, plus a neatly landscaped yard of unusual shape. Don't tempt fate—call before its too late!

$55,900

A terrific home and fine investment opportunity—potential for future rezoning. Old country kitchen, L.R., D.R. design with adjoining family room enjoying a Franklin fireplace, 2 roomy bedrooms on main and the high basement has 3rd bedroom and rec room with bar. MLS 24667. Think of tomorrow. Call us today.

$56,900

4 years old. Contemporary styling, cathedral entrance, feature fireplace, dining room with outlook across old rear yard, family cabinet kitchen, 3 bedrooms (master ensuite) and a full basement framed for further family use as you will want it. End of cul-de-sac of home-proud neighbors. Happiness is just a phone call away!

$59,900

Last one left in this price range. Quiet neighborhood, great for kids and lots of room for family living, 3 years old, 3 bedrooms, on main (master ensuite) plus 4th bedroom and den in full basment. Family design, living area, kitchen, D.R. and L.R. with fireplace. Unparallelled value here.

$61,900

Much better than new and the price has just been reduced on this 3-bedroom decorator's delight. L.R. features a central fireplace, wall separating formal D.R., kitchen with eating area overlooks a large yard and the basement has a finished family room and further room for development.

$69,900

You'll think its Christmas morning with all the surprises this home has for you and the price has just been reduced $5,000 for immediate sale. Beautiful, well established neighborhood, faultless construction, 3 bedrooms on main plus 4th in full basement with rec room, carpeted throughout, spacious living room, L.R with F.P. feature wall and D.R., family cabinet kitchen with serene outlook and further yet, 3 sundecks to enjoy your personal splendor. Treat yourself to a look at better living today. MLS 24577.

$79,900

Open SAT. and SUN. 1:30 - 4

2548 JEANINE RD. (OFF SELWYN)

Brand new feature home in exclusive Mill Hill Park. Two storey colonial design for the big family or if you just want lots of room. 5 Bedrooms, master has dressing room plus 4-pce. ensuite all upstairs. Main floor encompasses family L.R., D.R., custom cabinet kitchen with patio doors, adjoining family room and drive-in garage. Acclaimed best among the finest. Don't miss on this one. MLS 24993.

$79,900

2500 JEANINE RD.

A creek, a mountain and a house you'll be proud to call home. Brand new split level with full basement, 2-car garage, family room with fireplace, designer kitchen with built-in office, L.R. and D.R. both have bay windows and there are 3 bedrooms upstairs. See, you'll like it! MLS 24956.
BRIDGE FINANCING IS AVAILABLE TO ASSIST YOU IN THE PURCHASE OF ANY OF THESE FINE HOMES.

RICK KALLSTROM 595-5171 386-0751
DENNIS DALE 595-5171 384-1566
CANADA TRUST

D.F. Hanley & Associates Ltd.
1557 McKenzie 477-7284

A RARE FIND

It is indeed that. A 2-bedroom Tudor style home, so exquisitely appointed that it is a sheer joy to show. A warm fireplace with a custom made marble mantelpiece, oak floors throughout, large size bedrooms, good size lot 51x140. Separate garage, new roof, immaculate garden with deck and patio, all custom made valances and drapes included. Vendor is transferred to the mainland, so the price is set fairly at $62,500. For appointments call

GEORGE HESS
477-7284 (bus.) 479-7069 (res.)

"LOOK"

GORDON HEAD - "HORSE LOVERS NOTE!"

This approx. 2 acres of ideally located property with riding paddock, barn and corral. Even your own private lake to enhance a peaceful feeling, but yet close to all schools and walking distance to a large shopping centre for the asking price of $129,500. For more information or this exclusive listing or a personal tour, call:

Harvey Simons
477-7284 24 Hrs. 477-2977 Res.

FAIRFIELD SxS DUPLEX $64,900

This brand new listing features large living room with cozy fireplace, entertainment-size dining room both with gleaming hardwood floors, 2 large bedrms and large kitchen. The roof is new and so is the two-zone oil-o-matic hot water heater. The lot is 50x100 and easy care with rose bushes, a separate garage for 2 cars, half basemt. for hobby and workshop. Conveniently located 3 blocks from the sea on a cul de sac. The property is priced very attractive to accommodate a quick sale. So hurry and call me for an appointment!

George Hess
477-7284 24 hrs. 479-7069 Res.

BY OWNER

PRICE REDUCED $2000! We've been transferred and must sell immediately! 1,300 sq. ft., 3 bedrooms, 1½ baths, large fenced yard. Make an offer on $54,900. 642-5824.

ONE OF A KIND

Deep Cove. Unobstructed sea view. 3 bedroom, 1,700 sq. ft. finished area. Unique. Offers on $87,500, or lease or lease to purchase at $575 per month. 656-4247.

250 HOUSES FOR SALE

Montreal Trust

OPEN HOUSE
2170 BRIGHTON

SAT., 1:30-4:30 . . . SOUTH OAK BAY. Turn up Rosslyn off Windsor Park Road and view this secluded property only a stroll to the heart of the village. This unique setting offers 3 BRs with an in-law suite if required. Beautiful shrubs and hedges enhance this prime location. $79,900. Prior viewing call:
386-2111 D. BECKNER 477-4954

Gardener's Delight Plus Famly Home

For the family, a 4 BR exceptionally maintained home within 10 miles of city centre. Two-levels of modern and economical living area. (Ask about heating costs.) For the gardener approx. ½ acre of both landscaping and fully fenced garden area which will have your green thumb tapping with joy. MLS. Priced at $84,500.
386-2111 NEIL RAWNSLEY 595-1507
Pager No. 214

2533 Shakespeare IMMEDIATE SALE DESIRED

Out of town vendor desires quick sale so has priced this home at $50,000 . . . two bedrooms, a separate garage with workshop, a part basement and fruit trees in the yard are some of the features. The kitchen has been recently renovated and you can add your own touches to the yard. View this MLS 23148 with
NEIL RAWNSLEY
386-2111 Pager No. 214 595-1507

ROCKLAND AREA SUPERB LOT

A rare opportunity exists to locate in one of Victoria's most desirable residential areas. This is an attractive 3 bedroom, full basement home built in 1956. If you enjoy gardens then this terraced garden with a dogwood tree and a group of giant poplars will be a delightful addition. Close proximity to town, parks and waterfront for those who enjoy a leisurely walk. This exclusive listing priced at $75,000. Another "Here Today — Gone Tomorrow" offering.
NEIL RAWNSLEY
386-2111 595-1507
(Pager 214)

Capital Heights $58,500

Want a clean, comfortable, full basement home on a large landscaped lot? Then phone me on this 2 BR home with a third in the full basement. A large family kitchen, apple, plum and walnut trees are just a few of the features you can enjoy. Offers on price of $58,500—MLS
386-2111 NEIL RAWNSLEY 595-1507
Pager No. 214

Grocery Store and Living Quarters

Close to proposed new hospital and overlooking Portage Inlet. Very attractive and comfortable living area with built in stove and oven. Store is operated on short house presenity and could be expanded.
386-2111 WELLS HOOKER 652-3634

Reduced to $48,900

2 BR home with living room and fireplace, dining room, family room in full basement with hot water heating. Home in excellent condition.
386-2111 WELLS HOOKER 652-3634

SINCE 1887
Pemberton, Holmes Ltd.
1000 Gov't. St. 384-8124

OPEN HOUSE

BRENTWOOD—SAT. 1:30-4:30
1204 MARIN PARK DRIVE
(OFF MARCHANT AND CARMEL)

3 Bedrooms — Two bathrooms, full basement with roughed-in fireplace. Large nicely landscaped lot. Vegetable garden, quiet cul-de-sac. All in top condition. MLS. 23692.
$56,500
GILES PERODEAU 656-4577
JOHN BELL 477-2562

OAK BAY

OPEN SAT.
2173 FAIR ST.
$52,000

CHARACTER HOME — Features living rm. — BAY WINDOWS, 3 cosy bedrms., glassed-in sun porch — southern exposure, easy care garden, basement — drive-in garage. Quiet street, near Willows park, OAK BAY REC. CENTRE. MLS.
MILDRED STAPELLS
384-8124 or 384-8075 pager 506

POLYMEDE PLACE SOOKE-SASEENOS ONLY $47,500

This 4 year old Rustic A frame is located on this 1.2 acre wooded lot. Features 20x12.6 living room, 18x15 kitchen includes a large dining area, 15.8x11.6 master bedroom, electric heat, ½ basement, 2 sundecks, fenced property, needs some finishing. Ideal opportunity for ambitious couple. ML. 24584. For extra detail or viewing please call:
C. A. CLIFF ANDERSON
384-8124 or Res. 477-3994
DESMOND HOLMES
384-8124 or Res. 478-1227

NORTH OAK BAY NEAR UVIC

You are invited to see this spacious 2 level home featuring 22x16 living rm, flr to clg, fireplace, formal dining rm 15 13.9x13.3. Master bedroom with enste bathrm and super walk-in closet, 4 bedrms, 3 bathrms — completely modernized and carpeted. New kitchen with built-in dishwasher, carpeted, sliding doors to private deck overlooking pretty rear garden. Lower level family rm 22x15 with fireplace, 27x13.5 recreation rm or den. 3rd bathrm, laudnry-sewing rm, oodles of storage space, double carport, quiet street. ML 24078. Price is $135,000. For your viewing please call:
G.A. CLIFF ANDERSON
384-8124 or 477-3994

KASAPI HOMES

LOOK

$49,000-$85,000

NEW AND USED HOMES available, different floor plans and decors. Located in Gordon Head, Victoria, Esquimalt, Langford, Glanford, Sidney and Mill Bay areas.

FINANCING POSSIBLE

We are now able to obtain financing for purchasers with ACR with down payments as low as $1,000. If you failed to quaify for a mortgage elsewhere, give us a call.

TRADE

Your old home for new plus money back to you.
For information or appointment to view our homes call Mrs. Pat Saulnier, Kasapi Const. Co. Ltd., 528 Dupplin Rd. at 386-6191 or 384-2197.

$52,900. LARGE 4-BEDROOM family home. Full basement with rec. room. Landscaped lot, Colwood, near ocean. 478-4913.

250 HOUSES FOR SALE

Castle Properties Ltd.

YOU ASKED FOR IT

Your own little farm, room for your horse, garden and what ever. A swimming pool or tennis court? Ranch type home of 1700 sq. ft. 4 bdrms. and rumpus room. Property fenced and cross fenced. Excellent level, arable land. Don't miss it, $110,000. FLO PELLING 384-5024, LOUISE WILTERMUTH 477-6507, Castle Properties Ltd. 386-6164.

LANGFORD COLWOOD

1) Four bedrooms, 1400 sq. ft., 11 years old. VENDORS ANXIOUS. Offers on $52,000. MLS.
2) An EXCELLENT STARTER OR RETIREMENT HOME. All services updated within last five years. Two bedrooms, living room with fireplace and good sized lot. $45,900. M.L.S.
For information on either of these homes or to view at your convenience call BOB KOHLRUSS 386-6153 (24 hrs.) or 658-8260.

GORDON HEAD

Quick possession on this 1½ yr. Metcalf home. 2 F.P.s, 3 or 4 bdrms., sep. dining room, 3 baths, 1 quiet block to Torquay Elem. means lots of room. Vendor transferred and considering all offers on $75,900. Drive by 4425 Tremblay and then call MIKE SWEENEY 386-6164 or 385-1547.

OAK BAY CHARACTER JUST LISTED OPEN SAT., SUN. 1-4 2445 HAMIOTA $72,500

This 3 bdrm. and den beauty has over 2400 sq. ft. of finished floor area plus a big rec. room in the F.H.C. basement. L.R. with F.P. and separate D.R., both with W-W over hardwood. Nice kitchen with E.A., 1 bdrm. and den on main floor, 2 bdrms. and sewing room up. All on a well kept 75x125-ft. lot with backlane. Priced to sell. Quickly call SHANE BEFURT 385-3564 or 386-6164.

HILLSIDE-CEDAR-HILL

Two bedrooms, full basement, LR with wall to wall and fireplace. Separate garage, Low taxes. Immediate possession. Only $45,500. ML 24401. IRENE DALZIEL 386-6164 or 477-6380.

SIMPSON SEARS AREA

No step starter or retirement with easy care. Good size kitchen with eating area, LR with fireplace. Stucco exterior. Immaculate condition, only $46,900. IRENE DALZIEL, 386-6164 or 477-6380.

CLOSE TO WOODWARDS

Exceptionally clean and well cared for, three bedrooms on the main plus one in the full high basement. Good size LR with fireplace large workshop-garage. Only 25 yrs. old. A really good purchase on a quiet street. Asking $52,500 and worth it.
BEN GREIG, 386-6164 or 598-3105.

MUST SELL

Spacious three bedroom, full basement home close to town. Ideal for the working man and his family. Close to schools and recreation activities. Large living room has fireplace, easy care garden, exterior done in never-paint-again, newer roof, gutters and downspouts. An excellent starter at the price $47,900. BEN GREIG 386-6164 or 598-3105.

MILL BAY BEAUTY

3400 sq. ft. of beautifully constructed residence. L.R. is 23 ft.x 27 ft. and has a beautiful rock fireplace, dining room is 11 ft. 5 inches x 13 ft. Kitchen is a lady's dream, 25 x 9 with loads of cupboards and working area. Five bedrooms, 27x21 English pub style recreation room with old-English brick fireplace. Situated 4½ miles from Duncan or forty minutes from Victoria in an area of similar prestige homes. There is much more to tell you about this one but it really should be seen. I'll show it to you anytime. Seaview, gigantic sundeck to take advantage of the rural atmostphere. Asking only $96,000. Make an offer. BEN GREIG 386-6164 or 598-3105.

BRAND NEW LISTING GORDON HEAD BEAUTY $69,900

Delightful living room with fireplace, wall to wall shag, large dining area adjoining, 3 bedrooms up, 1 down, large rec. room, bar, laundry room, 4-pce. and 2-pce. bathrooms plus sundeck and carport. 70'x130' lot. This is a must see. Call SUE WARKE OWENS or CONNIE WEYLER 386-6164 24 Hrs.

HILLSIDE-QUADRA

Only $54,500. In excellent condition and has a rented suite in the basement. Close to all amenities. See this one first and have low payments. Quickly call BEN GREIG, 386-6164 or 598-3105.

$38,900 2 BEDROOMS

No exaggerations! Here's a 2 bedroom, part-basement home in a good area, on busy street. All utilities updated, good size lot, nicely landscaped, good roof. Just listed and a good buy. For more details call RICK DeKANE bus. 386-6164 or res. 479-5533.

NEW LISTING $43,900

Solid 3 bedroom, full basement family home located on a quiet street near Simpson Sears. Modern, spacious kitchen, all utilities updated, good size lot, well cared for. Priced for a quick sale so call today. MLS. CHRIS GREIG, 386-6164 or 478-5953.

QUADRA-HILLSIDE

Spotless 2-bdrm. full bsmt. home on a large, fully fenced lot. Big living room with fireplace. Economical hot water heat and many more extras. Call now: LYLE MARRINGTON 388-5275 pager 2553, Castle Properties Ltd. 386-6164.

SEMI-RURAL

Cosy cottage with a nice fireplace and a lovely changing view. Only minutes from town and the price is right for a starter, only $38,500. This one should move quickly. Call IRENE DALZIEL 386-6164 or 477-6380.

DRASTIC REDUCTION OWNERS HAVE MOVED

Almost 2 acres; suitable for grazing animals, 2 large dog runs with kennel encs. Custom built 2-bedroom cedar post and beam home with part basement, sunken living room, new W-W carpet, double carport, 2 bathrooms. Appraised at $89,900, yours for $82,000. Call quickly, CONNIE WEYLER 386-6164.

GORGE $49,900

Big three bedroom home. Extra large living room with W-W and F.P. Full basement with 4th bedroom and sewing room. Drive-in garage. Big kitchen with loads of cupboards. Utility room on main floor with hook up for washer and dryer. M.L.S. Call DANNY GREIG 386-6164 or 382-3028.

RURAL RETREAT

Ideal for the newlyweds or retired couple. Nice quiet area only minutes from town. L.R. with fireplace, D. R., one bedroom, full basement. Electric heat. Nice pastoral view. Asking only $38,500. Quickly call DANNY GREIG 386-6164 or 382-3028.

QUIET CUL-DE-SAC

$45,500 is the asking price. Two or three bedrooms, L.R., large kitchen, separate utility room, large lot, two year old furnace, well insulated, one yr. old hot water tank, nice and clean throughout, a pleasure to show. Call me now. IRENE DALZIEL 386-6164 or 477-6380.

UNDER .45

3 BRs plus revenue suite across from park at 1327 Walnut St. in close-in Fernwood. Open house today (Sat. 1:30-4). So come by and inspect a good deal. MIKE SWEENEY 386-6164 or 385-1547.

250 HOUSES FOR SALE

Castle Properties Ltd.

BRAEFOOT PARK AREA DESPERATE $65,000

This 3 B.R. home has 1 4-pce. and 2 2-pce. baths. Nice kitchen with E.A., almost new fridge, stove included. Nice landscaped and partially fenced lot on a quiet cul-de-sac. Approx. 1225 sq. ft. on main floor. Call, view and make an offer. SHANE BEFURT, 386-6164 or 385-3664.

LOW DOWN PAYMENT

Cozy 2-bdrm. bungalow on no-thru street close to Jubilee. Appliances inclu., elec. heat, low taxes, quick poss. For more into. call LYLE MARRINGTON 388-6275 pager 2553, Castle Properties Ltd. 386-6164.

SAANICH COUNTRY $44,900

Located on a quiet cul-de-sac overlooking picturesque farmland, this cosy 3 bedroom home with large sundeck and updated wiring and plumbing is a must to view. M.L.S. Call CHRIS GREIG 386-6164 or 478-5953.

IMMACULATE $54,900

Big living room with W-W and F.P. in this two-bedroom home located on a 51x139 lot with fruit trees and fully fenced backyard. Loads of cupboards in new kitchen. Freshly done family room in full bsmt. 10 per cent mortgage available up to 95 per cent of Asking price. MLS 25034. OLE KNUDSKOV 386-6164 or 388-5275 pager 2342.

FAMILY HOME

Built 1966. Close to city. Lot size 50'x184'. Contains a nice large L-shaped L.R. and D.R. with brick F.P. Large kitchen, 2 BRs and 4-pce. bath on main floor. 2 more B.R.s and 3-pce. bath in basement. OOM heat. Full price $55,000. Try your down payment. Please call TED GRAVES 386-6164 or 385-3028.

4058 CORNERS PLACE, NO. 15 TOWNHOUSE

2 bedrooms, in immaculate condition, situated close to car festing station. Electric heat fireplace. Have your own plot of land for garden. Sliding doors to patio. Full price $48,500. ML 23673. Call HAROLD WARE off. 386-6164 or res. 595-4355.

GORDON HEAD 1662 BARKSDALE (OFF KENMORE)

Here is a dandy, rustic type home. Consists of 3 bedrooms, plus two in basement, and family room and den. Large living room with floor to ceiling fireplace. Large dining room. Double plumbing. Please do not disturb the owner. Full price $108,000. ML 23674. Call HAROLD WARE off. 386-6164. res. 598-4358.

BARGAINS $64,750 — $78,900 COUNTR SETTING IN THE CITY

These 3 B.R. homes are on quiet cul-de-sacs with underground wiring. Nice lots. Top quality finishing and basements, some with 2 F.P.s. Buy now before mortgage rates increase. Call SHANE BEFURT 386-6164 or 385-3664.

WALL & REDEKOP HOMEFINDERS REALTY LTD.
577 Culduthel Rd. 386-2911

4 BEDROOMS
.41 ACRE
$74,900!

A terrific family home in the country — but only 15 min. from city! Beautiful Early Canadian decor throughout. 18x35 family room with old brick fireplace. Separate garage and workshop in back yard. Numerous fruit trees, strawberries, etc. Rich garden soil.
SHIRLEY MOLLBERG
386-2911 478-5327

HATE DISHWASHING?

Then this one-year sunny Gordon Head home with built-in dishwasher in large bright kitchen may be for you. 3 bdrms.; large 4-pce. vanity bathroom and 2½ ft. in-line living-dining room featuring fireplace and sliding door to sundeck complete the main floor. Downstairs is the lovely rosewood panelled family room with further development started. Nicely landscaped. Close to schools, Lambrick Park and shopping. Asking $66,500. MLS 24059.
ILSE NETZEL
386-2911 386-2666

DRIVE-BY

1270 PERSIMMON CLOSE and view this lovely custom built home. Both levels completely finished, above average materials and workmanship. Asking $80,900. MLS. To view please call:
ART EVANS
658-8924 386-2911

BRENTWOOD BAY $62,900

Be the first to view this better than new home. Professionally decorated and featuring an entertainment size living and dining room. Located at the entrance of a new treed cul-de-sac at 6924 WALLACE DRIVE. MLS 24822.
L. HETT
478-2430 386-2911

REALSPAN PROPERTIES LTD.
1031 VANCOUVER ST. 388-6454

WATERVIEWS
PLUS
AT
3763 CADBORO BAY RD.
$114,500
OPEN TO VIEW
SAT. 1:30-4:30

This gracious home of 1751 sq. ft. not only has views of Cadboro Bay and Ten Mile Point but also has the interesting bird life and magic of MYSTIC SPRINGS with the 270x60 ft. lot. The grounds are simple but tastefully arranged. This is a veritable fairyland. To view this offering call me:
JOHN F. COLWELL
388-5454 592-9828

NEW LISTING
PRICED TO SELL
QUICKLY

This IMMACULATE home is on a 65x180 lot that borders on a stream and playground. This is a lovely family area and an excellent area to raise a family. The home has a large living room, 4 bdrms, a full basement, two fireplaces. The kitchen is terrific, lots of cupboards and eating area. To View anytime Call:
JOHN F. COLWELL
388-5454 592-9828

BY OWNER

903 Dunn Ave. two-bedroom on main floor, 2 down, large living room with brick fireplace, bright kitchen, sun deck and lots more. Beautifully landscaped 60x120 lot on quiet street. This home must be seen to be appreciated. Open to offers on the asking price of $58,000, phone 385-8179, no agents please.

FAIRFIELD

Comfortable solid stucco, new roof, two bedrooms, basement, w-w, fireplace, low taxes, good financing. $49,900. 598-7598. "No agents please."

250 HOUSES FOR SALE

Realtor
Canada Trust
2252 OAK BAY AVE. 595-5131

OPEN HOUSE SUN. 1:30-4:30 1423 HAMPSHIRE OAK BAY CHARACTER

Four-bedroom large character home, one of those rare finds. Beautiful living room, dining room, den and unusual sun room. The upstairs comprises 4 large bedrooms with large master en suite. Basement is finished and has large rec. room and many extra bedrooms. For prior viewing please call:
ANNE OR LESLIE BOHER
598-1665 or 595-5131.

OPEN SUN. 2-4 OAKLANDS 1265 ACTON

3½ years old, 3 bedrooms, 2 baths, lovely finished family room. Close to town and ideal for family home. Priced to sell and owners have purchased. Call:
BEV HINE, 598-6503 or 595-5131.

OPEN 2-4 SUN. 2482 Meadowland LIVE ACROSS FROM FRED!

Good neighbours are only one of the many pleasures that go with this immaculate 4-bdrm. home. 2 sets of bdrms. fully developed down. Beautiful views of Mt. Baker, sea and Islands off family room, kitchen, and wrap-around sundeck. Good possession. Asking $79,500. A must to see inside. John or Shirley Laurenson, 383-6533 or 595-5131.

JUST REDUCED $8,000.

Fantastic Calif. rancher in beautiful Queenswood. Over 3000 ft. of open floor plan with nice large central artrium and over 700 ft. unfinished with a separate entrance perfect for in-law suite. A luxury home on ½ of an acre. $50,000. ANNE BOHER will be pleased to show you this exciting and unusual home. 598-6838 or 595-5131.

LES BOHER'S PARADE OF HOMES

1694 BROUSSON — Just about ready for viewing. 3-bedroom tri level on a large lot, luxury finish and unique design priced at $83,900.

Next door is another gem, lovely rock front, very desirable design in a new, well planned area. Home features 3 bedrooms, 3 baths, and is priced at $79,900. 1607 BARKSDALE, top of the hill with great views, almost ready to view, priced at $83,900.

1623 BARKSDALE, post and beam, lots of character in this almost new home — fully finished with large in-law suite.

1791 ASH

Swim for health in this 20x40 Jacuzzi swimming pool, most delightful setting patio and landscaping, and, of course, there is also a 4-level split luxury home, 4 bedrooms, family room. All this can be viewed by calling LESLIE BOHER, 598-1665 or 595-5131.

2-ACRE MINI FARM

Room for horses or whatever on this cleared and fenced property, lots of sheds and a 4-year-old 3-bedroom home make this a very desirable and good buy in Metchosin. Priced at just $79,900 and will not last long. MARLISLIE BOHER. 598-1665, for information and to view. 595-5131.

GLANFORD

Lots of room in this home for a large family — Home is in need of a little T.L.C. but otherwise is very sound and most attractive plan. Lovely tiled L.R. and huge dining room. Delightful yard and priced to sell. LESLIE BOHER, 598-1665 or 595-5131.

OAK BAY CHARACTER $45,900.

Solid, older, 3-bedroom home on quiet street near schools. Basement, wall-to-wall carpet in living room, dining room and hall. Fenced, easy-care yard.
595-5131 RUTH STIRLING 385-4223

$43,000. SIMPSONS-SEARS

Better call right NOW. Solid 2-bedroom home with full basement. A bit of landscaping and facelifting and you have a real little gem. Priced right on to sell quickly. MELODY VILLENEUVE, 595-5131 or 384-8363.

Oaklands area, lovely character home, all original wood panelling and exquisite buffet in dining room, 3 bedrooms upstairs. Must be seen to appreciate. Asking $55,000. Phone LESLIE BOHER, 598-1665, 595-5131.

LANGFORD BEST BUY

Owner transferred, company says sell. Asking $58,900. 3 BR plus ensuite plumbing, sundeck, semi-secluded rear yard, could have extra parking. Make us an offer. Good area of contemporary homes. JEANNE or JAMIE MacGREGOR, 477-4270 or 595-5131.

CITY, MOUNTAIN & SEA VIEWS DELUXE HOME

Custom built home with 5 bedrooms, den, family room, entertainment size living and dining rooms, gourmet kitchen, 4 bathrooms. Extras include fire and burglar warning system, sauna, built-in vacuum system and many more. Asking $129,900. For more details and viewing please call LILIAN McLEOD, 595-5131, or 388-5464 Pgr. 436.

UPLANDS $125,000.

Traditional 4-bedroom home with formal living and dining room. Full basement with rumpus room, high lot. LILIAN McLEOD, 595-5131 or 388-5464, Pgr. 436.

CLEEVE WOOD ESTATES LTD.
598 ANNIE

2140 square foot upstairs downstairs character home on 59'x132' lot with oak trees, across from park. Four bedrooms and den, family room, two full bathrooms, large living room with fireplace, separate dining room adjoining large kitchen with nook. Separate double enclosed garage with loads of room for storage and workshop. Economic three zone hot water heat, low down payment to good covenant. $79,000. 479-8812 (24 hrs.) or 477-4906.

$99,500

2280 Lansdowne Road

Immediate possession, attractive, modern one-floor plan of seven rooms. Sunken living room, two fireplaces, three bedrooms, den and fireplace, double plumbing, double large garage. Paved drive, wide lot plus greenhouse. Clear title. On high Lansdowne. Oak Bay. Exclusive.
MARCONI REALTY
386-3941

WHAT OFFERS

1575 sq. ft., 4 yrs. old, built by Master Craftsman. Sunken living room, 2 stone faced heatilator fireplaces. Beautiful H.W. floors, full basement. Situated on 4.5 AC. Small house rented $100.00 month. Asking price $110,000. Call:
656-6220 Rene Bourdin 477-1841
Block Bros. Realty Ltd.

BY BUILDER

Three-bedroom home, panoramic view, 3657 Doncaster Drive, open house, Saturday and Sunday, 1:30-4:30. Phone 477-0784.

250 HOUSES FOR SALE

Realtor
A. E. LePAGE
WESTERN LTD. - REALTOR

1391 HILLSIDE
386-6331

EXCITINGLY DIFFERENT

Architect designed, this beautifully finished 3-bedroom home has much to offer. Good high location, just minutes from downtown Victoria, high cathedral ceilings in extra large living room, two floor-to-ceiling fireplaces, two carports, built-in teak cabinets and bookcases, 3 bathrooms, planned kitchen, master en suite with shower, private patio, greenhouse and sauna. Home is just five years old. Listed $53,000. ML 24217.
DENNIS FERRILL
386-6331 477-2083

2933 SCOTT ST.

MUST SELL. A tremendous starter or retirement home in a very convenient area. Sunken living room with fireplace, 2 or 3 bedrooms, built in dishwasher, separate drive-in garage. This home has just been completely updated. Don't drive by, come in and take a look — you'll be surprised. MLS.
DENNIS FERRILL
386-6331 477-23083

EXCITING LAKEFRONT PROPERTY

Renovated 2-bedroom bungalow, modern cabinet kitchen with eating area. Living room with metal F.P. in brick alcove. Sweeping view of the lake from living room with sliding glass doors to the sundeck. Well developed walkway to the lakefront and stone barbeque. Storage shed and float to moor your boat. Quiet and secluded. Priced to sell at $65,000. Call:
386-6331 DOUG PAYNE 658-5803

OPEN HOUSE
SUN. 12-4:30
695 STRANDLUND (FIRST LEFT OFF MILLSTREAM RD. FROM ISLAND HIGHWAY)

3-bedroom strata-home on its own 6,000 sq. ft. of property. Dining room, living room with F.P., 4-pce. bath, utility, large wrap-around kitchen, storage. All on one floor — no stairs to climb. 1152 sq. ft. completely finished and ready to move in. Price $47,500.
ALEC LOGAN
386-6331 384-8075 Pgr. 492

RYAN

PROPERTIES LTD.
645 Fort St. 382-8135 Anytime

GORDON HEAD

4 BDRMS, 2 FULL BATHS

$71,900. Immaculate 4 level split, 2 sundecks, lovely view, 70x128 lot. Age 3. One-owner residence. Listed $73,000. ML 24217.

GLANFORD

3 BEDROOMS 1½ BATHROOMS

$61,900. 2nd fireplace in rec rm. Age 3. Basement could be easily developed for an in-law suite.

FAIRFIELD

$64,800. Below Government House Beautiful 65x180 lot. Attractive 3 bedroom stucco home. Separate dining room, 4th bedroom in the high basement and room for more development. First time on the market in 10 years. Exclusive with G. E. Bus Ryan 382-8135 Anytime.

Townhouses

BY RYAN PROPERTIES LTD.
Many are paying too much. So please do check and compare.
(1)
$47,000. 3 bedrooms, 1½ bathrooms GDN. HD. Quiet of 1701 McKenzie. Fireplace. Fenced gdn with trees.

$45,900. 3 - bedrooms, 1½ bathrooms. Fireplace, full basement, garden, $2300 down. You may use all wife's income to qualify for mortgage. Vancant.
(3)
$35,000. 3 Bedrooms, 1½ bathrooms with Fridge Stove Washer Dryer. $1750 down. Youb may use all wife's income to qualiy for mortgage. High fenced garden patio.
G. E. Bus Ryan, 382-8135 Anytime

DUPLEX $68,900 OP

250 HOUSES FOR SALE

BICO

BOORMAN INVESTMENT CO. LTD.
386-7521 or 595-1535

OPEN SAT. 2:00-4:00
1737 LANDS END ROAD
PRESTIGE AND SERENITY

If a beautiful, new, five thousand square foot, fourteen room LUXURY TUDOR HOME appeals to you, this is your opportunity! This home is set in two acres of secluded treed property near Swartz Bay. Among many features count FOUR unique fireplaces, FOUR bathrooms, TWO playrooms, fully equipped KITCHEN and a lovely little GARRETT hideaway. Outstanding quality and value at $199,000. (MLS).
MARILYN SECORD
386-7521 477-2722

OPEN HOUSE
264 BEECHWOOD
SAT. 1:30-4:30 P.M.
TUDOR IN FAIRFIELD

Spotless throughout, 4 or 5 BR. home on a very nice Boulevarded quiet street. Close to sea and park. Owners are moving and selling at very realistic price of $61,500.
895-1535 OLGA ZACHARY 592-2265

OAK BAY
OPEN SAT. 2 TO 4:30
813 OLIVER ST.
$79,000.00

A delightful home priced to sell! Completely remodelled in a tasteful decor. The main floor is 1400 sq. ft. and offers: brick feature fireplace in living room — separate dining room — modern bright kitchen, with good eating area, French door to secluded sundeck, and adjoining utility room — three bedrooms (master with two closets). The lower level offers a professionally finished recreation room with w-w, extra bedroom, and part bathroom. You must come inside this home to appreciate the charm and good value. (MLS)
886-7501 IAN BOORMAN 592-3335

2 LARGE FAMILY HOMES
1-4740 ROCKY PT. ROAD
(Metchosin)

A lively secluded home amongst the tall trees and minutes from Wiers Beach, and Pearson College of the Pacific. There are 2700 sq. ft. finished including 5 bedrooms, 2½ baths, 24 ft. living room, 27 ft. rec. room, both with brick fireplaces. Owner is transferred and will consider all offers on asking price of $75,900.

2-5836 WOODWARD DRIVE
(Brentwood Bay)
OPEN SAT. 2-4

Two blocks from the beach with some seaviews, this is an exceptionally well finished home in every way. Custom kitchen with dishwasher, large living room and rec. room both with split rock fireplaces, office, 4 bedrooms, 2½ baths, and huge sunny deck complete the package.
REDUCED TO $74,500
This home must be sold.
886-7521 J. P. DUECK 656-6050

OPEN HOUSE
SIDNEY
2374 OAKVILLE OFF
FIFTH
SAT.2-4

3 Bedrooms on main floor. Fireplace and large picture window with sea glimpses. ¾ basement has extra bedroom and family room. Very handy to shopping. Come and view with DEAN ELLIOTT
$53,400
883-7339 386-7521

OPEN HOUSE
303 HENRY ST.
CORNER OF CATHERINE
SAT. 1:30 to 4:30
$ VALUE

4 Bedrooms. Decent kitchen. Sunny dining room off kitchen. Living room. Laundry-utility room. Bathroom. All on one level. Nice lot. 66x110. Zoned duplex. $44,900. MLS 22039. Call
JOHN HOLMS at 386-7521

MT. TOLMIE

Beautiful 2-year-old split-level home. Attractive bay-windowed living room with floor to ceiling fireplace and good-sized dining room. Super family kitchen with eating area and adjoining family room with Franklin fireplace, 2-pce. bath and utility complete the main floor. Three bedrooms, master has 3-pce ensuite. All rooms have quality carpeting. Double garage, storage room and attractively landscaped lot. MLS. $110,000.
MARILYN SECORD
895-1535 477-2722

LANGFORD
TERRIFIC VALUE!
ASKING $58,500.00

Three years young, and better than new, ideal for the growing family as the yard is fenced and the quiet street is near schools and shopping. Look at the roominess — main floor 1180 sq. ft. — Three bedrooms (master ensuite) — 20 ft. living room with feature fireplace — separate dining room — sundeck — kitchen with eating area. In addition the basement is developed with a utility room, third bathroom, recreation room with fireplace, and play area (MLS)
386-7521 IAN BOORMAN 592-3335

SIDNEY
WEILER AVE.

Spotless. 3 bedrooms on main. Fireplace. Cheerful living room. Dining room. Large new sundeck. Bright kitchen. Full basement with lots of work space. Good-sized lot. Young fruit trees. $56,000. MLS 24814.
Call: John Holms at 386-7521

PEOPLE STILL SMILE IN
FAIRCLIFF LANE

Rustic, secluded and serene but just a short walk to the sea, bus and shops and only 5 minutes from downtown Victoria. Drive by Faircliff House today then let me show you the luxurious and completely charming 2 Bedroom suite that has just become available in this delightful setting near the sea. Southern exposure, 4 appliances, basement parking, clear title, early possession. $47,900.
386-7521 JOHN PLATT 383-2700

LOVELY GROUNDS

2-bedroom split-level off Gorge Walkway. Sauna. Indoor-outdoor sundeck. Immaculate condition. MLS. $67,900.

FAMILY HOME

4-BEDROOM 2-storey home in Langford. Rec. room has bar. Bright, sunny location. MLS. $55,500.
PATRICIA SNOW
893-1535 477-6074

JUBILEE

Like new. All redone inside. Clean and bright 2 or 3 bedrooms. Very neat modern kitchen & bathroom. All new wiring, and plumbing, etc. Access from back. Park-like boulevard in front. $44,900. MLS 24016.
Call: JOHN HOLMS AT 386-7521

COUNTRY LIKE

OLDER 2-bedroom home. On very desirable lot. Large dining room. Kitchen and separate dining. Easy to town or university. $44,800.
Call: JOHN HOLMS AT 386-7521

SIDNEY
JAMES WHITE

Decent no-step 3-bedroom home. Pleasant, clean interior. Laundry for W-D off kitchen. Living room with large window. Hardwood floors. Lot 55x110. $42,900. MLS 24783.
Call: JOHN HOLMS at 386-7521

250 HOUSES FOR SALE

BICO

BOORMAN INVESTMENT CO. LTD.
386-7521 or 595-1535

LITTLE SHACK
BUT STILL A HOME
BETTER THAN RENTING

And with 3 bedrooms, kitchen-dining area in-line. Pleasant lot. $35,800. MLS 20850.
Call: JOHN HOLMS AT 386-7521

DO IT NOW
WATERFRONT
HIDEAWAY
$29,900
5.62 ACRES

The ideal spot to build that cozy log cabin hideaway you've always dreamed of with swimming and fishing right at your door. Beautiful big thickly treed acreage on the south bank of the delightful Cowichan River near the lovely little town of Cowichan Lake west of Duncan. Just an hour's drive from downtown Victoria. Full details on request.
386-7521 JOHN PLATT 383-2700

1111 GOVERNMENT STREET or
2045 CADBORO BAY RD.
(Branch Office)

Century 21
MAYFAIR REALTY
Mayfair Centre
386-2955

OPEN HOUSE
SAT. 1:30-4:00
2155 GRANITE

New ready for inspection — unique 3-bedroom full basement. Two fireplaces. Exclusive design and decor. Quality construction. Convenient location. Offered at only $55,900. Exclusive with GEORGE PARSONS, 386-2955 or 598-3847 or GEORGE WALL, 386-2955 or 477-0548.

OPEN HOUSE
SAT. 1:30-4:00
3012 MALLARD
(Off Welch at Martindale)

Country living at its best! Half acre of lovely treed land. A very attractive home custom built for owner. Spacious living room and dining room. 3 bedrooms on main. Rec. room with fireplace in lower area plus extra bedroom and den. Double car garage. This is a quality home. Priced to sell — $99,000.
GEORGE PARSONS, 386-2955 or 598-3847.

OPEN HOUSE
SAT. 1:30-4:00
1317 WILHEMINA

Drive out Sooke Rd., right on Ronald to a quiet cul-de-sac and view this delightful, immaculate 3 BR., 1½ bath home. Only 3 yrs. old and price reduced to $59,900. A must to see with MARION BRADSHAW, 386-2955 or 477-4125.

OPEN HOUSE
SAT. 1:30-4:00
996
LONDONDERRY

High Quadra Lakehill area. Very smart and tidy 3-BR full bsmt. home for only $59,500. Large fenced back yard. Vacant for immediate possession. Call LOU BLOOMFIELD, 386-2955 or 595-8295.

OPEN HOUSE
475 DAVIDA
SAT. 1:30-4:00

Price reduced to $54,900 on this immaculate 3-BR home (one down) in the popular Gorge area. A must to view. Realtors welcome. LEIGHTON NOBLE, 386-2955 (24 Hrs.), (Pager) 388-6275 No. 789.

ROYAL OAK

¾ acre, 4-BR home, could be in-law suite down. Small horse barn, greenhouse and workshop. Nice treed property. Owner transferred. Drive by 4844 Elk Rd. Then call TED CHARTRES, 386-2955 or 385-3508. Asking $78,500 (MLS).

NEW LISTING
SPLIT LEVEL

4½-year-old lovely split level home on nicely landscaped lot featuring 3 bedrooms on main and a fourth down, modern family-size kitchen with eating area, dining room, sunken living room with fireplace, 1½ baths, double carport. In popular Glen Lake area. Terms arranged and trades accepted. MLS. Call GEORGE WALL, 386-2955 or 477-0548.

CEDAR CEILING

New split level home in Central Saanich where the builder has made extensive use of wood and stone. A warm home among fir trees and backing onto open pasture. All underground services. Immediate possession. $79,500. Trade of small home considered. Call GEORGE WALL, 386-2955 or 477-0548.

ALMOST
CAPE COD

Very pleasing to the eye and situated on a larger than average easy-care lot on the end of a short crescent. Has 3 BR (largest 19'x9'x13), 2 baths, 17'x31½ family room, utility off kitchen, living room with bay windows, cosy old brick fireplace. Underground services. Covered parking for 2 vehicles plus extra cement pad. All this offered at the reduced price of $69,900 (MLS 23874). Trades considered. Call GEORGE WALL, 386-2955 or 477-0548.

BABY RANCH

2 acres — soft meadowland — with a brand new home 30 minutes away — Mill Bay way — excellent horse country. Asking $63,900, owner says bring any offer. JACK WILLIAMS, 386-2955 or 479-1163.

WEE WEE PRICE

For this wee cottage — $39,500 — soft view of the water — all electric heating, two bedrooms — only 7 minutes to town — come bargain with me — JACK WILLIAMS, 386-2955 or 479-1163.

NEAR U-VIC

Truly deluxe condominium, one bedroom and den, 5 major appliances included, in-suite laundry. Spacious and in a very convenient location. Don't buy until you've seen this. Listed at $41,900 full price. Call LOU BLOOMFIELD, 386-2955 or 595-8295.

GONZALES
$69,500

BRIGHT AND CLEAN OLDER FAMILY HOME that has been well loved. Big living room with ceiling high stone fireplace, 4 bedrooms (2 on main, 2 upstairs), 2 baths, kitchen with lots of cupboard space, and sunroom. Or upstairs can be a separate suite with its own private entrance. Basement is finished with another bedroom and has a closed-off garage. Apple and pear trees in the backyard. Kids' playground across the street, and the ocean is just a block away.
2084 QUIMPER ST. 592-9413

LOOK

3 bdrms. up, master en suite. Basement developed with 4th bdrm plus family rm. Could be in-law suite. Nice corner lot. Well landscaped. Located across from Colwood Golf Course. Asking only $57,900. B.C. Land 478-5588, Don Oaks 478-4334.

250 HOUSES FOR SALE

mann
T. L. Mann and Associates Ltd.

12
NEW
HOMES

FOR: VERY GOOD PRICES! $64,750 to $68,900 and 2 unique 1½ storey models at $78,900 just being finished. Lower down payments possible!

FOR: LOTS OF EXTRAS! and extras make the difference. FOR: A NEIGHBOURHOOD YOU'LL FEEL PROUD TO LIVE IN!

FOR: A QUIET LOCATION! Where the children can play more safely on no-through streets.

Come and See the
Selection of Homes
Available at
LEEDS PLACE

You'll love it because it feels like a bit of country. Doesn't feel like a typical subdivision. It's in a valley-like setting yet it's only 5 minutes to town.
LOCATED: Off Lodge Avenue, between Saanich Road and Quadra Street. Bring the kids!

Visit Our Furnished
Display Home
Open:
Weekdays, 2-4:30
Saturday, 1-5:00
Sunday, 2-4:00

BARGAIN!

I have a 3-bedroom townhouse in the Orchard Hill complex that is priced thousands below the competition for fast sale. If you are renting now and are thinking of buying, while the mortgage rates are down, now is the time. Try your low down payment. Only $43,900.
GERRY MARTIN
Bus: 598-5144 Res: 477-7050

SWEETHEART!

Yes, this beautiful bungalow with the shake roof truly is a sweetheart. The sunny large modern kitchen has an eating area. Other features include 2 bedrooms, cosy living room with fireplace. The bathroom has cultured marble vanity and back splash. Quality floor covering throughout. Also a rec room in the full high basement. Move right in. Try your low down payment on the asking price of only $54,900.
GERRY MARTIN
BUS: 598-5144 RES: 477-7050

$2,000??

If you have $2,000, why not invest in your own home. I have a great starter home on Emerson Street. Some of the features include 2 bedrooms, living room with fireplace, basement, on a no-thru street. Close to all amenities and a nice yard. All this for only $42,900. New MLS.
GERRY MARTIN
BUS: 598-5144 RES: 477-7050

REDUCED!!

This executive home has been reduced $10,000 for fast sale. This fantastic family home boasts 4 bedrooms plus a den and sewing room, 3 bathrooms, large rec. room with wet bar and dance floor, and a great kitchen. Located on a sea view lot in Cordova Bay. Owner must sell. Now only $89,900. New MLS. Best buy in Cordova Bay.
GERRY MARTIN
BUS: 598-5144 RES: 477-7050

4 YRS. OLD
WATER VIEWS
$61,500

A lovely home in a quiet location off Selkirk along the Gorge waterway. The design is different, the inside and outside pleasing and the grounds are easy to maintain. There are living and dining rooms, a bright kitchen, 3 bedrooms, a huge 4 pce bath, a full basement with the rec. room started, a roughed in F.P., a large utility room, 2 pce bath and a drive-in garage. What a house and what a price! Call for an appointment to view.
KEN MANN
BUS: 598-5144 RES: 477-6773

$49,500
GORGE
3-BDRM.

Extra large living room, separate dining room. Older renovated bungalow, 1,300 sq. ft. of good accommodation on one level. Good neighborhood for children. Owners have purchased, so make an offer. Drive by 413 Walter Avenue. MLS.
STAN PELLAND
BUS.: 598-5144 RES.: 598-5427

OPEN HOUSE
Saturday
1:30-4:00 p.m.
948 St. Charles

5-Yr.-old Rockland Executive Tudor. 3,000 sq. ft. of living area on a 60x193' lot. 4 bedrooms, 3 bathrooms, large den, living room with fireplace, kitchen with fireplace, large rec. room with fireplace and roughed in wet bar. Basement could be converted to an in-law suite with roughed in 4th bath. Large garage and workshop area. Fully fenced rear yard. All drapes, fridge, stove, dishwasher, intercom, instant boiling water unit, garden equipment and a set of engineered plans for a pool are included in the asking price. Vendor has purchased and must sell. Asking price is $109,000 and open to offers. MLS.
BRUCE F. GIBSON 598-5144 pager

BUY OF THE
WEEK
$54,500

Immaculate 17-year-old family home. 2 bedrooms, 2 bathrooms, formal living room, dining room with custom rock fireplace. Extra high basement with roughed-in rec room. Drive-in garage. Hardwood floors throughout. All carpets included. Plaster over drywall for added insulation and quiet. Coved ceilings, etc., etc. Large easy care 55x105' lot. All appliances negotiable. MLS.
BRUCE F. GIBSON
598-5144 PAGER

250 HOUSES FOR SALE

D F H
477-7291

D.F.H. Real Estate Ltd.
1559 McKENZIE AVE.

OPEN HOUSE
SUN. 2-4
3710 Kootenay Pl.
(OFF DONCASTER SUMMIT)

Spectacular views of city, sea and mountains highlight this custom-built, 4-Bdrm. home. Enjoy the peace and serenity of a home located high above the city on a quiet cul de sac, yet within blocks of schools and major shopping centres! The spacious LR and DR lend themselves to gracious entertaining, the kitchen is large and bright, 2 fireplaces, a beamed professionally finished rec rm make this an outstanding home at the very realistic price of $89,500. MLS. To view this exceptional property, please call:
LEANORE JACKSON
477-7291 (Bus.) 592-9594 (Res.)

OPEN HOUSE
809 Haliburton
SUN. 1:30-4
SEAVIEW

809 HALIBURTON! You must come and see this home! Living Rm. with fireplace, dining Rm. leading onto the sundeck with sea view. Extra large kitchen for your eating comfort, attractive 4-Pce. bathrm, then three large bedrms, master with en-suite. All this with expensive W-W. Your basement has already got an entertainment-size family room with fireplace, 1-Pce., utility Rm. and furnace Rm. All this sitting on a lot of 90x117 average. $89,900.
LORNE BARR
477-7291 (Bus.) 383-5484 (Res.)
ANDY ANDERSON
477-7291 (Bus.) 477-6832 (Res.)

OPEN HOUSE
SAT. 2-4
351 OBED
$51,500

Just bring your suit case! That's all you will need! This modern, stucco home is immaculate inside and out. LR with fireplace and H.W. floors. Modern kitchen with plenty of eating area and lovely cabinets. Two good-sized bdrms, with gleaming H.W. floors and then attractive 4-pce. bathrm. High bsmt. has drive-in garage and plenty of room for any future development. Price for selling $51,500.
LORNE BARR
477-7291 (Bus.) 383-5484 (Res.)

OPEN HOUSE
SIMPSON SEARS
AREA
1545 EDGEWARE ROAD
SAT. 1:30-4:30

2 Bedrm. plus DEN or DINING RM., living rm. with FIREPLACE, fenced garden (50x110). Separate garage with access off back lane. Ideal starter or retired. Try your offer on $45,900. MLS. For prior viewing, call:
BILL BATES
477-7291 (Bus.) 592-4077 (Res.)

WHY LIVE
IN
VIC WEST?

Vic West has a grade school with an excellent reputation. Vic West is within easy walking distance to town. Vic West has tree-lined, lighted, sidewalked streets. Vic West has low taxes. Vic West has hard working, proud home owners. IN GORDON HEAD THIS modern 3-bedrm. full basement bungalow would be approx. $7,000 more. IN VIC WEST, IT'S ONLY $48,500 with flexible financing available. Call me for details. MLS.
DONNA FOSS
477-7291 384-8075 (pager 504)

FROM OUTSIDE . . .

It's hard to believe that INSIDE you'll find an 18.10x11.4 panelled, W-W living Rm., TWO good-sized bedrooms: (12.10x9.3 plus 11.4x8.5), SEPARATE utility store Rm. wired for W-D, kitchen overlooking large, rear garden and DETACHED garage. 50x120 FENCED YARD. STUCCO exterior. WALK to bus, schools, shops. Only $42,500. MLS. See it TODAY with:
DONNA FOSS
477-7291 384-8075 (Pgr. 504)

N. SAANICH
WATER-
FRONT

1480 LANDSEND ROAD. Beautiful setting on .8 acre, for this very attractive Pan-A-Bode home. 142 FT. OF SHORELINE. Sweeping lawns, well-landscaped. Nice for a family or a couple. 2 bathrooms, vista seaview, Sep. garage plus workshop. 1st time on the market. Asking $117,900. MLS.
MABEL CRACK
477-7291 (Bus.) 658-8594 (Res.)

FRUSTRATED

Owners are willing to sell for only $45,900. There's nothing wrong with this home except that the owners have experienced their own personal population explosion so it's time to move. Now if you need a clean, well-maintained, two Bdrms. home with enlarged, modern kitchen and separate garage with workshop, drive by 2829 SCOTT STREET, then call me to arrange inside viewing. Please ask for:
JACK CLOVER
477-7291 Anytime

Gracious Uplands
Residence
New Excl. Listing
$198,000

A totally charming home has become available for the discriminating family in this elegant area:
—5 bedrooms,
—6 bathrooms
—large living room
—separate formal DR
—large family room off kitchen
—billiard room and play room
—.81 acre
For Appt. to view, please call:
JEANNE LUCAS
477-7291 (Bus.) 477-1342 (Res.)

TILLICUM-GORGE
EXCELLENT VALUE

Truly, this is good value! A stucco bungalow, 2 bedrooms, full basement, just a few blocks from Gorge Centre. Well cared for, just 19 years old, plaster throughout, hardwood flooring, fireplace. Move right in! Price $51,900. There's real interest in this one, so call now.
Cliff Halayko
477-7291 (Bus.) 479-8290 (Res.)

Barb's Bargains
Not Fixer-Uppers!

$39,500. 2-Bdrm. part bsmt. Gorge (Fairway).
$43,500. 3 BR., dining Rm. bungalow, Gorge.
$48,900. 2 BR Bsmt. Exclusive Oakmont.
$49,900. 4-Bdrms, bsmt., Swan Lake view.
$49,900. 2-Bdrm., "PLUS REVENUE", Marigold.
BARB
477-7291 (Bus.) 658-5702 (Res.)

250 HOUSES FOR SALE

D F H
477-7291

D.F.H. Real Estate Ltd.
1559 McKENZIE AVE.

COUNTRY
TUDOR
$84,900

Real country living on ¾-acre lot of maples and cedar. Privacy in Elk Lake area. Charming tudor home with 4 bdrms. on second floor. Separate LR with French doors to sundeck. A real family home with the smell of fresh home-made bread. MLS 24594.
PHIL WARREN
477-7291 Anytime

Central Saanich

Comfortable family home, tastefully decorated. Situated on a ½ acre lot. Bright kitchen with lots of cupboards and eating area, also adjoining family rm. Warm dining area with separate living rm. both featuring valley views. Upstairs 3 bedrms and child's playroom. 4 quality appliances included in asking price of $76,500. MLS. Call now:
Jo-Anne Yellowlees
477-7291 (Bus.) 383-7263 (Res.)

MT. DOUG AREA

If you like a sunny, picturesque, quiet, family location, then this 5-year-old home is for you. Three bdrms., carpeted kitchen, L-shaped LR and DR with gold shag carpet. 2 bathrooms on main floor plus laundry rm. Rec. rm., 4th Bdrm. and 3rd bathrm in basmt. Lots of parking area in addition to the carport. Easy-care lot. Make an offer on asking price of $66,500. MLS. Call:
DAVID SOUTHALL
477-7284 (Bus.) 652-1201 (Res.)
ELAINE BAXTER
477-7291 (Bus.) 658-8324 (Res.)

4
CORDOVA BAY
SEAVIEWS

1. $69,500.
You'll never get a panoramic view at this price again. Four bedrms., large living rm., two bathrms., full bsmt. Large lot. MLS.

2. $78,500.
Views of Mt. Baker. Large family home. Four bedrms., two bathrms., two fireplaces, rec. rm. plus family rm. Large lot. Appliances incl. MLS.

3. $82,500.
Cordova Ridge. Tudor styling, three bedrms, rec. room, nine years new, underground services. Very deluxe. New MLS.

4. $84,900.
Gardener's delight. Panoramic views plus seclusion. Four bedrms., two bathrms., rec. rm., workshop. Lots of storage area. MLS.
PHIL WARREN
477-7291 (Bus.) 658-5411 (Res.)

david burr
LTD.

655 FORT ST. 384-9335

COUNTRY in the CITY

Newly listed family bungalow 'n country setting, yet only 15 minutes from town. Features three bedrooms on main plus fourth in full cement basement. Attractive living room with fireplace, separate dining room. Spacious kitchen with eating area and access to sundeck. This is a well-cared for home, nicely landscaped with shrubs and fruit trees on the almost ½-acre lot. Close to schools, bus and playground. Lots of room for rec. vehicles. MLS 24641.

$71,500
W. E. (WIL) WILSON
384-9335 477-4328

3 BEDROOMS

This older family home is situated just off Oak Bay Avenue. Living Room — dining room — 3 bedrooms — family size kitchen pantry and 3-piece bathroom. Full basement — drive-in garage — extra large lot.

$45,000
RON McCONNAN
384-9335 598-7625

SECLUSION, CHARM
BRENTWOOD BAY

Don't miss this cozy 2-bedroom bungalow on a lovely ¾ acre, high view, secluded lot, overlooking Brentwood Bay. Attached garage plus separate open garage and storage shed, small greenhouse. This charming property is a rare find on today's market. For appointment to view, call today. Asking:

$55,900
MADGE or DON ROBBINS
384-9335 384-9072

Ridley Bros.
Development Co. Ltd.

FRIENDLY PERSONALIZED SERVICE IN OUR GROWING WESTERN COMMUNITY.

COLWOOD

BUY OF THE WEEK $59,900
New attractive, cathedral entry home, 3 bedrooms, raised brick fireplace, dishwasher, basement and carport on a nice treed lot close to schools and shopping, 3285 Wishart Rd.

We have a variety of other new homes in the same pleasant country location all with Five Year Warranties.

Wishart Rd. Homes
On Display
Weekdays 6:30-8:30
Sat. & Sun. 2 - 5
Turn right off Metchosin Rd. at Colwood Firehall.
FOR FURTHER INFORMATION
CALL 478-1721

ARE YOU
LOOKING
FOR

1) A HOME CLOSE TO SCHOOLS —PARKS—SHOPPING —HOSPITALS?
2) 3 BEDROOMS—WITH A SPARE DOWN?
3) LARGE—BRIGHT—AIRY ROOMS?
4) EASY CARE—MINIMUM STEP —MATURE LANDSCAPING?
5) GOOD CONSTRUCTION—GOOD CONDITION—GOOD AREA —GOOD PRICE?

Then you can't afford to miss out on 2500 POUL BAY ROAD, $68,000 and only 13 years old!! And give me a call.
477-0191 HELEN HASLAM 477-3440
The Royal Trust Company

OPEN HOUSE
SAT. AND SUN. 1-5
Gordon Head
4017 Cedarwood St. (off Larchwood)

A very well kept 3-bedroom home on a quiet dead-end street featuring built-in dishwasher, two old brick fireplaces, beautiful oak floors, well finished family room with wall-to-wall, large southern sun porch and fenced backyard. Walking distance to every level of education and shopping. $65,900. Call 477-5111.

250 HOUSES FOR SALE

FOR SALE
Royal Trust
477-0191
384-8001

OPEN HOUSE
1810 FAIRHURST
(Off Fairburn)
SUNDAY 1:30-4:00 P.M.

This immaculate 3-bedroom has got that special something. One look and you will happily agree. Located in excellent, residential area on a quiet Cul-de-sac, close to fine schools and all amenities. The vendor is transferred so it is truly a great buy. Come and see or phone anytime. MLS
477-0191 DAN NASH 477-2078

2827 GRAHAM ST.
SAT., SUN. 1:30-4:00 P.M.

This gleaming white stucco bungalow will make a fine home for a family needing 4 bedrooms. Comfortable living room and large kitchen with good sized dining area. 1½ baths and added bonus of a cosy in-law suite in the basement. A real bargain at $53,000. See it this weekend and try your offer.
477-0191 KEITH LECKIE 598-1667

REDUCED $6,000
CLASSIC CHARACTER
HOME

Stained glass windows, beamed ceiling, panelled walls, gleaming hardwood, 3 fireplaces, all are classic features of this outstanding 4 bedroom home located on 4 view lots (over half an acre in total) in central Victoria. Early possesion. Just reduced to $129,900. MLS 24190. To view:
DALE YOUNG
477-0191 388-6275 (pager 2561)
BERNEIDA TAYLOR
477-0191 382-9485

STRETCH YOUR
DOLLARS
ON THE
NEAT OLDER HOME

Well kept 2 or 3 bedroom (1 down) home on an easy care lot close to Naden and Saxe Point. Offers good sized living room, separate dining room and bright kichen, full basement. Vendor moving up-island, so try your offer on $53,900. MLS 23806.
DALE YOUNG
477-0191 388-6275 (pager 2561)

NEW $69,900
OAKLANDS — 3 BDRS.

This quality constructed home is conveniently located to all aspects of city living. Please call to view anytime. MLS 24830.
477-0191 JACK MOEN 658-5448

SUNNY BRENTWOOD

Two-year-old — quality build, 1304 sq. ft. finished. Wrap around sundeck. Southern exposure. Walking distance to all amenities, close to Canada's best, protected salmon grounds. Price for quick sale $64,500.
477-0191 BILL KAPTEYN 652-1242

DEEP COVE

Over half acre. 1560 sq. ft. finished. Thermo windows, all Cedar siding and slate. 3 bathrooms, very desirable area. Owner leaving for one year, must sell before he goes. Present all reasonable offers. Asking $76,500.
477-0191 BILL KAPTEYN 652-1242

SAANICHTON

Spanish contemporary styling. One-year-old southern exposure. 2242 sq. ft. finished. Beautiful valley views. 3 bedrooms, 3 bathrooms. MUST SELL. Asking $72,500.
477-0191 BILL KAPTEYN 652-1242

WHY NOT?
MARVELOUS
METCHOSIN!

Present plans indicate that this area is to be preserved from rapid urban sprawl! Therefore, if you like a healthy country setting — call a realtor who lives there on these fine properties:
1) 2 plus acres, city water, hydro, roughed-in driveway, build your own — $34,900
2) 2.1 acres small 3-bedroom home plus huge barn — $64,900.
3) 2.3 acres, 3 bedrooms, 1½ baths, immaculate and distinctly different. A must to see! $109,000.
4) 10.12 acres, solid and large 3-bedroom home with a cute barn. All the room you need — $129,500.
Many others to choose from. Please call and ask for:
477-0191 KNUD SCHWER 478-8203

WEEKEND DRIVE BUYS!
2374 BLACKWOOD ST.

Two bedrooms (could be 3), ¾ basement, close to town. Quick occupancy. Asking $47,900. MLS.
445 WILSON ST. 2 bedrooms, 5 years young, immaculate, nice views, vacant, price reduced to $52,900. MLS. Call:
477-0191 JOHN LUND 384-9279

ESQUIMALT
1200 SQ. FT.
$40,900

Gracious living in this split level 3 bedroom condo. $25 p.m. assessment. Ground level entrance, 25 ft. living room and dining room. All wall-to-wall. Children and pets welcome. Come show you this delightful home, and look at the price.
VIVIAN M. ROBERTS
477-0191 477-0281

MUST BE SOLD
BRENTWOOD'S BEST BUY
$61,900

Here's a real value. 3 bedrooms, 1½ baths; 2 fireplaces. Good lot on quiet cul-de-sac, good area. Financing is not a problem if your credit is good. MLS 24541. For information call
GALE CHRISTENSON
477-0191 477-7047

GORDON HEAD
EXCELLENT VALUE
$72,900

A real lovely full basement home with 3-4 bedrooms, 1½ bathrooms and one private pleasing open plan with attractive fireplaced feature wall and a large sundeck. A 30' rec room is mostly finished including a terrific fireplace. All on a lovely well manicured lot on a quiet street and extremely well priced (New MLS)
477-0191 STEVE MOONEY 477-0191

COLONIAL CHARM
PRESTIGE LIVING

We will be proud indeed to show you through this beautiful and stately 2-storey plus full daylight basement Colonial home with over 3600 sq ft of living area. 4 bedrooms, 4 baths, study, separate dining, main floor utility, rec room, games room, 2 fireplaces etc. etc. This is truly a gracious, quality home set well back on treed property and at just $92,900 represents an absolutely fantastic lue!
477-0191 STEVE MOONEY 477-0191

1838 LESLIE DR.

Substantial reduction. Price reduction makes this 1120 sq ft home and attractive buy — large living, separate dining, 2 bedrooms and full high basement. Now asking $49,900. MLS.

36 GOVERNMENT ST.

Older home with main suite on ground floor and in-law suite upstairs. 1490 sq. ft. finished and full high basement. Asking $48,000. MLS.

10109 BOWERBANK
(SIDNEY)

A very well kept: 2 or 3 bedroom home on easy care corner lot — 3rd bedroom or family room in basement. Drive-in garage and extra paved parking. MLS. Asking $54,500.

1078 LLANFAIR CRES.
(BRENTWOOD

Price reduction. Vendors anxious to sell so have reduced price to $58,500. Well kept home on extra large lot. Situated in quiet Cul-de-Sac. Living room, dining room and large kitchen with eating area. 2 large bedrooms and full high basement. MLS. To view any of the above, please call:
GEOFF RENNISON
477-0191 479-5972

GORDON HEAD

41) New split level — 2½ baths, 3 bedrooms—Asking $72,500.
2) 5 Bedroom — 2½ baths. 8 years old. An executive home in a desirable location. Asking $114,500. MLS.
For details and appointments to view, please call anytime.
477-0191 JACK MOEN 658-5448

250 HOUSES FOR SALE

FOR SALE
Royal Trust
477-0191
384-8001

CORDOVA BAY

Only 7 yrs. old this custom-built one-owner home set among the trees, on a large well landscaped lot. Generous sized rooms thru-out offering 3 BRS, 2½ baths, spacious LR with raised hearth FP, D-room, large rec room down with FP and glass doors to nice garden patio. Extra pad for boat or trailer. Only $77,500. Call HAZEL CAMPBELL at 384-8001 or 592-0632 anytime.

OAK BAY

The birds like the seclusion, you will too when you live in this large no-step rancher. 3 BRs, large family room, mahogany kitchen. Quality thru-out. This is a one-of-a-kind home for anyone wanting something special. To view call HAZEL CAMPBELL 384-8001 or 592-0632.

JUBILEE

If you need lots of accommodation at a reasonable price, call to see this 12-year-old home that has 7 BRS, 3 full baths and in immaculate condition. MLS 23730. Call HAZEL CAMPBELL 384-8001 or 592-0632.

GORDON HEAD

only 2 years old a 4-way split level tastefully decorated thru-out. Spanish decor in LR and DR. Large family kitchen, cozy family room. 4 BRs, 3 baths. Space for large rec room with R.I. fireplace. Please call HAZEL CAMPBELL 384-8001 or 592-0632.

7980 WALLACE DRIVE
LOVELY PASTORAL
AND SEA VIEWS $79,900

Central Saanich beauty — owners transfer is only reason for selling this immaculate Tudor home. 3 bedrooms, 2 bathrooms, spacious living room with bay window, dining room with sliding glass doors to sundeck. Lower level is professionally finished and offers rec room with FP, 2-pce. bathroom and 4th bedroom. Large fenced lot 84x165. Truly a real charmer. Appts to view anytime thru CONNIE REYNOLDS 384-8001.

SIDNEY
$46,900

No reduction needed on this one. Near the beach, nicely landscaped, all fenced for the kids and pets, beautiful stone fireplace, big rumpus room and 3 BR. All for $46,900. It's worth a look! MLS 24264.
384-8001 JIM WALTERS 656-3253

BRENTWOOD BAY

It has been referred to as the SUPER HOUSE. 3 fine bedrooms (master 3-pce. ensuite). Large living room, dining room with slide doors to enormous sundeck. 3rd bathroom in full high basement, elegant rumpus room with fireplace. Treed landscaped lot. Carport for 4 small cars or 2 Cadillacs. $82,500.
DAR GARSIDE 384-8001

4 BEDROOMS
SOUTH OAK BAY

Spacious living on an easy-care lot. 1½ bathrooms, separate dining room. Living with rock fireplace, bright kitchen with eating area. Large rec. room. No drive-bys as this home is for the serious buyer who will appreciate the renovations and professional decorations. Offered to you at $83,900. Exclusive. TIM HOSKIN 384-8001 or 592-6250.

COTTAGE OR
STARTER

Stately trees on a large water view lot at Weirs Beach in Metchosin. 2 bedrooms plus. Terrific possibilities. Asking $27,500. MLS 24561. TIM HOSKIN 384-8001 or 592-6250.

ROCKLAND CHARACTER
GRACIOUS and QUIET

A truly fine home for the discerning buyer. 3 bedrooms, 2 bathrooms, lovely large living room with adjoining sun room plus a large dining room. Large kitchen with adjoining pantry. This home is appraised by the serious buyer who requires quiet easy living in Rockland at $92,500. Exclusive.
TIM HOSKIN 384-8001 or JEANNIE DEWHURST, 477-6040 or 384-8001.

SOMETHING SPECIAL!
SPLIT LEVEL—$77,500
1130 W. BURNSIDE
MLS 24752

A superior home in all respects — well built, beautifully finished and priced to sell. (1495 sq. ft. on main, 65'x150' lot). For details or viewing please call RAY SMITH, 384-8001 (24 hrs.) or 479-7777 (Res.)

15,760

Sq. ft. lot with berries, bushes, shrubs, grass, trees, flowers, vegetables and most anything else that grows. PLUS a very unique 2 or 3 bedroom home, a separate garage and two sheds. Drive by 617 KILDEW (1st right past Metchosin turnoff) MLS 24748, $61,300. To view call RAY SMITH 384-8001 (24 hrs.) or 479-7777 (Res.)

IMMEDIATE
POSSESSION

1. ESQUIMALT $47,900
2 bedrooms, full basement, stucco bungalow. MLS 21939.
2. CENTRAL SAANICH $69,900
½ acre "park-like" property with outstanding residence. The ultimate in retirement homes!
3. GORDON HEAD $71,900
Fully landscaped modern 2 level home — finished rec room with 2nd fireplace; ensuite; dishwasher, etc. MLS 21327.
4. SHELBOURNE $56,900
1952 GEM — 4 bedrooms, hardwood floors, extremely well kept home. If you're looking for good value and need a house in a hurry, phone RAY SMITH 384-8001 (24 hrs.) or 479-7777 (Res.)

TEN MILE POINT
NEAR THE BEACH!

Immaculate 3-bedroom home on private ¾ acre. Mostly in natural state. Lots of parking for recreational vehicles. 4th bedroom and rec room with fireplace, could be in-law suite. Offers invited on $109,000. JEANNIE DEWHURST 384-8001 or Res. 477-6040.

BEAUTIFUL BROADMEAD

1. New Tudor — 4-bedroom, 3 baths, family and rec room. Great for the non-gardener. Only $140,000.
2. Swimming pool spectacular! Unique! Distinctive! All main rooms open onto the enclosed interior pool! Probably one of the most exciting homes ever on the market. Surprising value at $235,000.
3. Exciting 4-bedroom contemporary fully furnished with approx. 3,000 sq. ft. Family room off kitchen. $130,000 but very negotiable. Call now.
4. Continental appeal! A most distinctive architectural design with a definite European influ

250 HOUSES FOR SALE

BLOCK BB BROS.

BEST BUY
Attractive 3 BR full bsmt home in area of newer homes. Separate DR, plus eating area. In large bright kitchen. Full wall fireplace adds loads of seating. Bsmt easily developed. Below market value at $47,900. Sooke Broome Hill area.
478-5561 MIKE MYERS 478-6349
388-6275 pager no. 799

REDUCED $4,000
A cedar exterior home of excellent material and workmanship. Brand new, totaling over 1300 sq. ft. with double carport, shake roof, storage area, separate utility, built in brick planter, 3 good sized bedrooms. It's yours at $59,900 in the Uplands of Langford. Vendor may consider your trade or carry 2nd mortgage.
478-5561 MIKE MYERS 478-6349
388-6275 pager no. 799

SPACIOUS BARGAIN
REDUCED TO $58,500
New 3 bdrm full bsmnt home. Only 2 yrs. old and immaculate housekeeping. Roughed-in rec. room has f.p. Brentwood.
386-3231 D. B. TAYLOR 477-9179

TOO GOOD TO MISS
You can't beat this 4 bdrm home for location or immaculate condition but it needs a new owner since the present owner must sell. $48,900.
386-3231 Jean Matheison 595-7665

I'M BEAUTIFUL
This luxury, 1 bdrm condo in the Terrace area is a must see. Quiet and surrounded with a parklike setting. $38,900.
386-3231 Jean Matheison 595-7665

COMPLETE RELAXATION
Your own country home close to the city. Unique design, hand adzed beams, 3 bdrms, 3 baths and 3 f.p.'s and gorgeous sea views. $135,000.
386-3231 Jean Matheison 595-7665

BELMONT
Finished on 2 levels, and situated on a duplex zoned large lot, which is beautifully landscaped, this home has 4 bdrms. Each floor has a kitchen, bathroom, and living room. Very productive garden. Large garage.
386-3231 Betty Hill 477-8972

ALMOST WATERFRONT
With gorgeous waterviews this big SAXE PT executive house has 1750 main, 4 bdrms, ensuite plumbing plus 1 bdrm suite, games, utility and storage in full bsmnt. 104 x 100 well landscaped lot. Ideal property for boat houses. Dble c.p. and sundeck, asking only $97,900.
386-3231 Kehar Dahmrait 477-5675

MILLSTREAM JUNCTION
Immaculate 3 bdrm house with family room and 1 bdrm suite, sundeck, close to shopping and all only 3 yr old old. Asking $67,900.
386-3231 Kehar Dhamrait 477-5675

REDUCED TO $46,900
In Colwood and a bargain, gorgeous 65 x 100 fully landscaped lot, fruit trees, fishpond, greenhouse, plus lovely 2 bdrm no bsmnt home. Lrge modern kitchen with quality cabinets, dining area, large living room with brick fireplace. Sliding glass doors to sundeck.
386-3231 Bob Hahn 595-6340
595-1642

IMMACULATE OAK BAY
Here's a home you don't have to spend a dime on. Ready to move into. With 3 bdrms, dining room, lrge living room with fireplace, new wall to wall, 4th bdrm and rec. room in full high bsmnt, drive in garage, 2nd bath could be installed in bsmnt. Nestled in a park like setting at $69,900.
386-3231 Bob Hahn 595-6340
595-1642

GROCERY STORE
Family operated business, 4 yrs. remaining on good lease, which also includes the use of 3-bdrm. accommodation. Full price of $27,500 incl. business, fixtures plus stock worth about $10,000. P&L statement with listing salesman.
386-3231 S. SHARMA 479-4933
B. RICHARDS 385-3806

OAK BAY BORDER
OPEN HOUSE SUN. 2-4, 937 REDFERN. Excellent home in an area of exclusive homes, situated on a well treed and easy care lot. Only a year old, with cedar beamed ceiling, arched entrances, walk-in closets, 4 bdrms., 2 fireplaces, 2 baths, family room, electric garage door are only some of the features. Offered at $56,900.
386-3231 S. SHARMA 479-4933
B. RICHARDS 385-3806

FAIRFIELD IN-LAW
3-bdrm. character home, solid, well kept, nicely landscaped lot with 2-bdrm. in-law suite in bsmt. Minutes walk from the ocean and Beacon Hill Park. $69,900.
386-3231 S. SHARMA 479-4933
B. RICHARDS 385-3806

CAREY GLANFORD
Lovely 3-bdrm. home in a nice neighbourhood with room for development in the bsmt. Large living room and dining room. Separate garage. Only $49,900.
386-3231 S. SHARMA 479-4933
B. RICHARDS 385-3806

SOMETHING SPECIAL
Older character home on a large fenced lot, 2 bdrms., very large living room, den, laundry rm. on main floor, 1 bdrm. up plus full bsmt., large sundeck and garage. Only $49,900.
386-3231 S. SHARMA 479-4933
B. RICHARDS 385-3806

2 BDRMS. $28,500
Immaculate condo in a very desirable area. Close to schools, shopping and bus stop. Why pay rent?
386-3231 S. SHARMA 479-4933
B. RICHARDS 385-3806

HAMPTON PARK
2 bdrms, plus 2 bdrms, in-law suite in the bsmt. close to shopping and all public facilities, extra large lot. $54,500.
386-3231 S. SHARMA 479-4933
B. RICHARDS 385-3806

GORDON HEAD
Large 2-bdrm. bungalow in a very desirable area. Unique and interesting floor plan. $52,900.
386-3231 S. SHARMA 479-4933
B. RICHARDS 385-3806

FAMILY HOME
Solid well kept home in a very desirable neighbourhood, 4 bdrms, 2 baths, fireplace, large fenced lot, priced to sell at $63,900.
386-3231 S. SHARMA 479-4933
B. RICHARDS 385-3806

HOME PLUS IN-LAW
Lovely 2-bdrm. home with fireplace, on a large lot, offers a 1-bdrm. in-law suite with dining room and den in the bsmt., near Town and Country shopping centre. $59,900.
386-3231 S. SHARMA 479-4933
B. RICHARDS 385-3806

250 HOUSES FOR SALE

BLOCK BB BROS.

OUTSIDE SIDNEY
Need valuable time to get to airport or ferries, here's the answer — a 3-bdrm. full bsmt. home with in-law suite. Hardwood floors, cathedral entrance and on a cul-de-sac. Asking $60,900.
386-3231 B. RICHARDS 385-3806
S. SHARMA 479-4933

SIDNEY
This attractive 3-bdrm., no-step home is located in the heart of downtown Sidney. Only a couple of blocks from the main street and shopping area. Electric heat, well insulated, W.W., dining area, laundry and storage rooms. Fridge, stove and living room drapes incl. Paved drive and parking area. $53,600.
656-5584 Ben Richardson 656-6958

COUNTRY VIEW
This 3-bdrm. home has a really spectacular view of the country side. Situated on one-third acre of nicely landscaped lot, extra parking for boat or trailer, this immaculate home is ready to move into at offering price of $64,900.
656-5584 Ted Phillips 656-5337

WATERFRONT
This DEEP COVE WATERFRONT has magnificent views from the living room, with heatilator f.p., kitchen and closed-in sunroom, this older, 2-bdrm. home is situated on a well landscaped lot on a dead-end road. Appliances, drapes and rugs are included in the low asking price of $65,000.
656-5584 Ted Phillips 656-5337

COUNTRY LIVING
This quality built home has 3 good size bdrms., all with large closets, master has ensuite with fiberglass shower. House is double insulated and has double glazed windows. Heating bill is low. Over ½-acre lot is landscaped in front, rear has room for garden and many trees. Reduced to low asking price of $76,900.
656-5584 Ted Phillips 656-5337

MUST SELL
Spacious family home in a prime residential area close to shopping, recreation and schools. Slate fireplace. Less than 1 year old. Asking $69,500.
477-1841 Tara Bhalla 382-8879

2 LEXINGTON HOMES
Each priced under $70,000. Yes, these are new homes in the popular Gordon Head-University area. One is a 3 bedroom and the other a 4. Raised hearth FP, bright and cheery kitchen. Close to all levels of education, recreation and transportation. Really excellent value.
477-1841 Al Bull 477-2149

QUALITY PLUS
Immaculate 4 bedroom home located in the ever popular Gordon Head. Close to all levels of education and recreation area. Extra large landscaped lot. Double carport with sundeck. Good sized rec room, hardwood floors throughout. Over 1600 sq. ft. of living area. Priced to sell at $77,500.
592-0046 Ernie Charles 477-1841

HOMES FOR SALE WITH ERNIE CHARLES COLWOOD
Mountain Retreat — 4 bedrooms, 3 baths, over 1900 sq. ft. ½ acre $59,900.
Near Beach — 3 bedrooms, 2 baths, 1800 sq. ft. fully developed basement. $82,000.

ESQUIMALT
$1000 down — 2 bedroom condo — 1056 sq. ft. Clos to all amenities. $33,900.

GORDON HEAD
Mountain view — 4 bedrooms, 3 baths, 1700 sq. ft. professionally landscaped. $77,500.
Close to University — 4 bedrooms, 2 baths, 1650 sq. ft. Large lot. Hardwood floors. $77,500.
Building Lots — ideally located, 12 lots 6000 sq. ft. $29,500 to $33,900.

BRAEFOOT-McKENZIE
Needs Help — 1½ storey, 2 baths, 4 bedrooms, large lot ideal for duplex. $58,000.

PANDORA-COOK
Revenue Duplex — Up and down. Excellent return — great financing. $67,000.
To view these properties and many more contact:
477-1841 Ernie Charles 592-0046

OPEN HOUSE
Sunday 1:30 to 4. 4327 Vera Cruz. 4 bedroom home — over 2000 sq. ft. of living area. 3 baths, 2 fireplaces, rec room — professionally landscaped lot — close to schools and recreation. Priced at $77,500.
592-0046 Ernie Charles 477-1841

ELEGANT TUDOR COTTAGE
Love that Tudor styling. Don't need all that space. Here's a real beauty that's large enough for a good sized family, small enough for a couple. Includes double garage with remote doors, built in vacuum and am-fm intercom system. Lush creamy interior finish. Surprisingly priced at only $97,500.
477-1841 Raym H. Forbes 477-1781

DON'T MISS THIS ONE
One of the most sought after styles now being built. Our builder could do about 3 more if he had the right lots, that's how much folks like his choice of styles. Expansive open plank and beam ceilings. Large open expanses of glass and a huge master with walk-in and 3 pce ensuite, all combine to make this a real great. Finished in warm creamy tones with compliimenting Tiffany shell type fixtures. Great buy price of $94,500.
477-1841 Raym H. Forbes 477-1781

CLOSE TO PARK AND OCEAN—JAMES BAY
This 6 roomed home is situated on a quiet street. The interior is most attractive, an old brick fireplace divides the living and dining rooms. The kitchen has been skillfully updated. An open stairway leads up to 3 bright bedrooms. The garden is fully fenced. Offered at $45,600.
Shelagh Hall 477-1841 Ted Walford
592-2723 598-1420

USA INVESTMENTS
SEATTLE:
—Davy Jones Lockers
—Mini-warehouses
—180,000 sq. ft.
—$522,548 gross income
—Offered at $3,754,450.
KIRKLAND
—Excellent location
—9 units
—$19,980 gross income
—Offered at $170,000.
TACOMA
—12 units
—$20,820 gross income
—Offered at $135,000.
Shelagh Hall 477-1841 Ted Walford
592-2723 598-1420

SPACIOUS WATERVIEW
Over 3000 sq. ft. finished on 2 floors. Large foyer entrance with powder room off. Master bedroom with ensuite, and walk-in closet. Floor to ceiling FP in living room. Family room 31x17 with FP and wet bar. Price reduced to $92,500.
Keith Kaye 477-1841
477-8545 4 BEDROOMS
Family room off the kitchen. Sunken living room with beautiful fireplace. Large lot on a quiet cul-de-sac. In excellent condition. Asking $56,900.
Ron Kerfoot 477-1841 Bill Remple
652-2594 658-5794

DISCRIMINATING DUCKS
Live in some of the ornamental pools outside this Uplands rancher. A gracious 8 room no-step home of 2820 sq. ft. Sea glimpses. Secluded rock garden. Asking $135,900.
Ron Kerfoot 477-1841 Bill Remple
652-2594 658-5794

SUPERB VIEWS 3636 DONCASTER
OPEN HOUSE SUNDAY 2 to 4. A magnificent Spanish contemporary residence situated on what is probably the highest garden in Victoria. Superb views of sea, mountains and the islands from secluded sundeck from which one can survey the panorama of Victoria and the sea. Living room with fireplace, dining room, large family room with sliding glass doors to the 30x14 Jacuzzi swimming pool. Den. Fully equipped kitchen. Walled courtyard and Spanish terrace. Intercom. Double garage. Offered at $139,000.
477-1841 Ted Walford 598-1420

250 HOUSES FOR SALE

BLOCK BB BROS.

OPEN HOUSE
1278 BASIL STREET from 2 to 4 SUNDAY. A storey and a half Tudor home with 4 large bedrooms, 1½ baths, large living room and formal dining room. Drive-in garage. $56,500.
477-1841 Huntley Wright 477-0897

SEA GLIMPSES
4 bedrooms, 2½ bathrooms, 2 fireplaces, a family room that make this an ideal family home. Room for further development. Quiet residential area. $71,500.
477-1841 Huntley Wright 477-0897

ROOM TO SPARE
An immaculate older 4 or 5 bedroom home in exceptional condition. From its large country type kitchen to its updated bathroom indicates the tender loving care this home has received. Modern plumbing and wiring for washer and dryer. MLS $61,000.
477-1841 Huntley Wright 477-0897

BLUE CHIP BEAUTY
A 2 bedroom basement home with drive-in garage. Comfortable living room, bright as new kitchen, double windows, extra room down, nicely landscaped. $56,900.
Huntley Wright Les Adair-Williams
477-0897 477-1841 383-9950

SWINERTON'S REALTY WORLD

Open House Sat., Sun 130-4
978 & 982 Taine Pl. (Off Saanich Rd.)
$59,000 - $59,700
Must Be Sold
Only 2 left — New 3-bedroom 1½ bath homes. A court order sale situation. Try your offer. 385-2481.

OPEN HOUSE SAT. 2-4 4638 Cordova Bay Rd.
Truly a lovely residence, 1800 sq. ft. located on a beautiful lot with lovely sea views and built by a master craftsman. Give yourself a treat and view this masterpiece. AT AN ASKING PRICE OF $82,000 (MLS).
DICK JAMES, 385-2481, 592-2139

NEW MLS — DUPLEX ZONED ESQUIMALT
Attractive - 2-bedroom bungalow, full basement, built 1954 on large lot. Living room with fireplace, dining room, sunroom off kitchen, located close to all services. To view, please call: BOB CARTER, 385-2481, 598-6143.

HIGH ESQUIMALT 4 BEDROOMS LOVELY LOT $47,500
DICK JAMES, 385-2481, 592-2129

COLWOOD BEAUTY 5-BEDRM. HOME $79,900
Quality family home with a very efficient floor plan for a large family with school kids — all school levels within easy walking distance. Comprises 11 rooms — 2 baths — on 4 levels plus a 5' crawl space, 2-car garage, greenhouse, sundeck off DR lovely corner garden lot with trees, shrubs, fruit trees, garden and extra parking space. Tastefully decorated — immaculate condition! MLS 25085 — New listing. Clear title. Act quickly on this beauty!
ED JUPP 385-2481, 592-1019

1 YEAR YOUNG 2 BEDROOMS FULL BASEMENT $48,700
Lovely modern home located just 5-min from Gn Oak Course — wall to wall throughout — cosy living rm with fireplace — rec rm down — $7,000 down to approved purchaser. MLS.
DICK JAMES 385-2481, 592-2139

Needs Work! $37,900
To complete this 3 bedroom house (with basement). Owner transferred North and must sell now. Drive by 119 Sims (Off Harriett)
BOB CARTER 385-2481, 598-6143

Ideal Bungalow $46,500
2 BR home with large living room and FP. Modern kitchen has eating area. Full basement, spacious sun deck. Oil heat — wired for stove and dryer. Room for expansion. Nice lot. Showing Sat. 1:30-4, 4004 Carey Rd. LYLE WICKS, 385-2481, 477-5151.

SWINERTON STEWART CLARK

WALL & REDEKOP HOMEFINDERS REALTY LTD
377 CULDUTHEL RD. 386-2911

OPEN HOUSE

SOUTH OAK BAY 584 St. Patrick
SUNDAY 1:30-4:00
Avoid the hassle of downtown traffic. Bus passes door of this picturesque 2 BR (plus) stucco bungalow located one-half block from the sea. Completely re-decorated. Sunny fenced back garden with patio area. Make a point to view this appealing home. Open to offers on asking price of $59,900.
SYLVIA ANGEVINE
477-2675 386-2911

PRICE SLASHED
FROM $54,500 — $51,900
971 Marigold St.
SUNDAY 1-4 P.M.
WHAT A DOG! $64,500!
His name is "Arrow," and he's a lucky dog — he lives in this lovely 3-bedroom no-step bungalow near Hyacinth Park. Kitchen and bathroom recently renovated with a decorator's touch. Separate workshop for Dad and a fully fenced yard for kids (or dogs). In attendance: "Arrow" and friend.
HEATHER WILDE
477-5929 386-2911

OAK BAY BORDER CUTE & COSY
Picturesque no-step cottage, nestled among lawn and trees. Picture windowed living room (all double glass). Sliding glass doors. Undeveloped attic. Low, low taxes, low utilities. Priced for quick sale at $51,500.
VIVIAN M. ROBERTS
477-0191 477-0281
The Royal Trust Company

BY OWNER. LEAVING country. Custom built 3-bedroom rancher, 8 months old. Shake roof. Floor to ceiling brick fireplace. Wall to wall. Near schools, shopping, bus and golf course. $45,900. 2338 Galena Rd., Broomhill, Sooke 383-2079.

250 HOUSES FOR SALE

SEABOARD PROPERTIES LTD.

OPEN HOUSE SAT. & SUN. 2:30-4:30 Saanichton 8023 LARKVALE 10 New Homes Galbraith Crescent Larkvale Road Jeffery Road
Built by Seaboard, these homes have 3 bedrooms, with large closets, 1½ baths with harmony cultured marble vanities, 2 fireplaces (most models), large kitchen with custom built cabinets, panelled wall in living room, carpeting throughout except for kitchens and bathrooms, double carports with covered decks (some models), all with 5 year new home warranty program of British Columbia. And you'll find all of this with a country view and setting in an area of new homes. Fully serviced area including underground wiring and street lighting, minutes from town, airport, ferries. And that's not all. Choose your own exterior and interior finish and decor (to allowance value) on any split level, cathedral entry or foyer entry models, that are all ready for your personal touch and imagination. So call now and come and see these fine homes anytime by appointment, or follow Pat Bay Highway to Mount Newton Cross Road to Simpson Road to Galbraith Crescent and Jeffrey Road and watch for arrows. Prices start at $66,400.
For previewing or information call
652-1141 479-7138

THROW AWAY YOUR WISHBONE
This well planned bungalow consists of two bedrooms, large living room with fireplace, 4-pce. bathroom and a large kitchen with eating area, looking out onto your own patio. A must to see as a beginners bungalow or a retirement retreat. Just listed at $47,500. MLS. To view call
652-1141 DAVE DAND 658-8490

EXECUTIVE HOME PRESTIGE AREA
Immaculate, quality-built home, boasting over 2300 sq. ft. accommodation on 2 levels. Professionally finished. Main consists of 3 bedrooms (master ensuite), large step-saving kitchen with E.A., spacious living rm., with feature wall F.P., formal D.R., 4-pce. vanity bath. Lower level could be self-contained in-law suite or just for family leisure, family rm. with fireplace, 4-pce. vanity bath, office or den, sep. T.V. Rm. Beautiful W.W. carpets on both levels, 2-car garage, landscaped treed lot. Asking $87,500. Terms. M.L.S.
652-1141 AL VICKERS 652-2257
652-1141 DAVE DAND 658-4890

Castle Properties Ltd.

OPEN HOUSE 1637 SARITA SAT., 2-4 P.M.
Newly listed, great family home, living room with dining room end, fireplace, shag W-W. Huge kitchen, room for eating nook, 3 good bedrooms and bathroom upstairs. Basement fully developed, rec. room, bar, wired stereo plus bedroom or den, plus 2 bathrooms. Large yard with sundeck off kitchen. A beautiful, well kept home. Offered for sale at $69,900. In attendance SUE WARKE OWENS, 386-6164, 24 hrs.

2032 BEACH DRIVE $68,500 OPEN HOUSE SAT., 2-4 P.M.
Cute 2-bedroom home in first class area. Living room with fireplace. Sep. dining room. French windows open on to garden. This home needs a gardener urgently. CONNIE WEYLER will see you there, or call 386-6164 anytime.

OPEN HOUSE 655 ROCKINGHAM RD. (OFF WENTWICH) SAT. 1:30-4
Three bedrooms, living room, large kitchen with good eating area, separate utility room, sundeck, 1050 sq. ft. total. Quiet cul-de-sac. Asking $45,900. Try your down payment. IRENE DALZIEL, 386-6164 or 477-6580.

OPEN HOUSE 3252 DONCASTER SAT., SUN. 1:30-4 P.M.
Clean, no-step, 2-bedroom home. H.D. wiring, copper plumbing. Quick possession. Act now, $45,000. FLO PELLING, 386-6164 or Or rear entrance off Iris Street. 384-5024.

OPEN HOUSE SAT. and SUN. 2-4 P.M. 1071 JASMINE
Large secluded character home with charming garden, post and beam ceilings, L.R. and D.R. Large, modern kitchen. 3-4 bedrooms or lovely den. Have breakfast in your own sun room. Call LARRY GUAGLIOTTI, 477-7988 or 386-6164.

I THINK

That when you look into what I have to offer you'll agree that it's pointless to tie up any more capital than is absolutely necessary. I offer a 3-bedroom, ensuite, plumbing, modern home, low price of $28,400.
(and it's not a condominium)
(AND THERE'S NO DOWN PAYMENT) TO VIEW CALL BARRIE HAMILTON
388-4455 478-9807

RENOVATORS
Large two storey home in James Bay, vacant, ideal for conversion to duplex. R.R.A.P. money available. An excellent opportunity to put your skills to work. Asking price $44,500 but open to offers as this is a foreclosure and must be sold. To view phone Doug MacKillop 385-5113. Frank Beamish Realty.

BY OWNER DEEP COVE
Seaview, 3 or 4-bedroom, 2 full bathrooms, luxurious carpeted thoughout. Well finished basement includes beautifully appointed family room. Situated on well treed ¼-acre lot, $75,500. 655-4878.

Brentwood - Owner
Drive by my split level home, approximately 1.3 acre treed lot, quiet cul-de-sac, off Marchant, underground utilities, features rock fireplace and bay window in living room, wall to wall thoughout, 4 bedrooms, appliances included $66,900 or nearest offer. 652-3477.

OPEN HOUSE
BY OWNER 1040 TILLICUM SAT. and SUN. 1-5 P.M.
2 bedrooms, full basement home. Offers to $59,900. 388-9233.

DISTRESS SALE
New 3-bedroom family home, Gordon Head, close to services. Tabor's Investments Ltd., 382-9141 or 383-1419 evenings.

250 HOUSES FOR SALE

Green Acres

4½ PER CENT EXCLUSIVE RESIDENTIAL
HENDERSON REALTY LTD.
385-9741 (anytime)

OPEN HOUSE ALL WEEKEND
NEW! NEW!
WILL TAKE TRADE
1850 CARNARVON ST.
(Richmond-Foul Bay)
Deluxe 3 bedroom with 2 full baths, custom designed fireplace, Crestwood kitchen, etc. Rough-in for 3rd bathroom and for fireplace in bsmt. Full price $74,500.
KEN IVERSEN 595-7064

FORCED TO SELL $45,900
2 Bdrm., LR with FP. Renovated rustic kitchen.
LORNE PEASLAND
385-9741 (24 Hrs.)

K-MART AREA
Solid built stucco home, 2 bedrooms, 4-piece bath, living room with fireplace, large kitchen and adjoining laundry room. Double carport plus enclosed garage that can be developed to further living space and a screened private patio. All in top condition, and early possession possible. Asking $55,000.
STAN TROUT
385-9741 477-2829

CHOICE FAIRFIELD 347 RICHMOND
Sparkling 2-bedroom full-basement home in popular Fairfield. Very nice entrance hall, big rooms. Good garden lot. Extra room in basement. Space for 2 cars. Fairly priced at $59,900. Call HUMPHREY GOLBY 592-6730.

WATCH THE SHIPS GO BY 219 MULBURN DR.
Better built home located on upper Esquimalt Lagoon with spectacular views night and day. 3600 sq. ft. family room off an absolute dream kitchen. Possible in-law suite. Mom, start the day with a spectacular view while fixing breakfast. Dad, relax at night to the twinkling city lights. Priced to buy at $115,000. MLS No. 22424. Attractive secondary financing available.
CHARLES ARNOLD 592-6454

EXCEPTIONAL BUY AT $49,900
Let me help you get the best financing possible on this spotless 4-bedroom home that features everything a young family requires. Located close to all amenities a 363 Ker Ave. MLS No. 23444.
CHARLES ARNOLD 592-6454

TC TOWN AND COUNTRY REALTY
3579 DOUGLAS STREET
382-7276

IN-LAW SUITE
A real family home with lots of playroom for children. Attractive large (100x200 Avg.) Lot with water & mountain views. Sunny living-room with floor to ceiling brick fireplace and view patio. Fully furnished suite down with every convenience. Rustic cedar siding and brick facing makes this truly an attractive home and all within a rural atmosphere but only 10 mins to town. Asking $72,900 (MLS) Jim Webber 382-7276 or 658-5977.

REDUCED PRICE WANT A NEW HOME EASY TERMS—OR TRADES CONSIDERED
Immediate possession can be yours. Picture yourself in this lovely bright kitchen with built-in dishwasher, ample eating area and lots of beautiful cupboard space. Dining room with bay window and lovely chandelier. Living room with floor-to-ceiling stone fireplace, 2 full 4-pc. bathrooms — one ensuite with large master bedroom plus two additional bedrooms. Lovely plush wall-to-wall carpet throughout. Full basement features roughed-in rumpus room with fireplace, plumbed for 3rd bathroom and wired for dryer and plumbed for washer. Exterior features maintainance free aluminium siding and stucco. Sundeck and carport. School is only 1 block away, University and Racquet club just a short jog. Bus service is close. Here is an opportunity to move into a new home at a good price — terms or trade are flexible. Call us now to view — Jim Webber — 658-5977 or B. Lawless at 598-8323.

REDUCED
Solid, quality-built, immaculate, corner home with full basement and lovely large garden. Now $55,900 with $1,000 down to anyone who can qualify for a mortgage. Drive-by 3861 Quadr and call A. Kleinman 382-7276 for details.

FIVE BEDROOMS VANTREIGHT
A quality family home, immaculate condition. Living room with large fireplace, dining room, kitchen, family. — TV room — 2 full bathrooms, rumpus room with fireplace, workshop. Large 74x200 lot beautifully kept with sparklinbg oak floors and quality kitchen cupboards. You must see because at $99,500 this is a lot of value. Call Allan Kleinman 592-9771.

$1,000 DOWN
4 BEDROOMS, 2 BATHROOMS, MOVE IN AT ONCE. PAYMENTS $360 PER MONTH. A. KLENMAN.

$41,000
Old but livable. 3 bedrooms, living room with fireplace, oil heating, nice lot, over 9700 sq. ft., chicken coops. Call Jim Webber 658-5977, or Colin Craven 386-0627.

Green Acres
HENDERSON REALTY LTD.
385-9741 (anytime)

OPEN HOUSE SUN. 1:30-4:30 3570 CALUMET
No effort has been spared in completely rejuvenating this solid spacious 3-bedroom home. Over 1400 sq. ft. on one level. Living room with floor to ceiling fireplace. Dining room, 15x18 master bedroom with ensuite. French doors to a large sundeck. A very good buy at only $51,900. MLS. View with RANDY COLBERT 479-5922 or 385-9741.

MACFADYEN REALTY LTD.
ACTION LIST (M.L.S.)
722 RUSSELL $42,900
3134 ALDER 47,900
2821 ADELAIDE 40,500
3326 WHITTIER 56,900
1288 MONTEREY 69,900
DRIVE BY
CONSULT YOUR REALTOR
DO NOT DISTURB OWNERS
PHONE me today if you have an unlisted house FOR SALE. Your address should be on my ACTION LIST to attract keen buyers
ERIC MACFADYEN
598-7729 595-6000

PRIVATE SALE
3-room bungalow. One block to sea and bus, suit retired couple. Has LR with electric FP, 2 BRs, cabinet kitchen, oil hot water heat, large separate garage, low taxes, stove and fridge included.
Full Price $45,000—Firm
Phone 386-9391, or 386-0624
for further information.

OFFERS ON 851 CANTERBURY. A nice two-bedroom home, large lot, fruit trees, good soil, immediate possession. 479-6396.

250 HOUSES FOR SALE

LANSDOWNE Properties Ltd

OPEN HOUSE THURS. FRI. SAT. 2 - 4:30 820 SNOWDROP
DELIGHTFUL — CLEAN, 3 bedroom with full height basement. Lots of elbow room in this home with its 66x132 ft. yard. Values like this sell fast. Vendor transferred. Call now! Offers on $55,500. MLS. ADELLA 478-9607 or JOY 592-4968 or office 592-2431.

OPEN HOUSE SAT. 2-4:30 1268 PARK TERRACE
3-bedroom on the main floor in this 11-yr.-old Esquimalt home. Large bedroom, family room and 2-pce. bath down. Wall-wall throughout. Private side patio and easy care lot. For prior viewing call: ADELLA 478-9607, JOY 592-4968 or OFFICE 592-2431.

DRIVE BY 1814 CHIMO PLACE
In Gordon Head but please do not disturb the owners. This is a great one-year-old, four-bedroom home complete with large living room, dining room, kitchen and rec room with its own fireplace. Asking $64,900.
PETER BARDON 592-2431

SEA AND PARK
Are close to this great older family home in excellent shape. Three bedrooms, plus den, large kitchen, living room and a full high basement make up this house. Modernized plumbing, wiring and roof. Asking $56,900. Call: PETER BARDON, 592-2431.

ELEGANCE YOU CAN AFFORD $59,900
In one of Victoria's most prestigious areas, Cedar Hill. This home is a tremendous bi-level with fully treed lot on a park-like site. Features include 3 or 4 bedrooms, dining and living rooms with oak floors and fireplace. Large sunken family room, also has a fireplace. Beautifully landscaped in a tranquil crescent. CALL NOW, PETER BARDON, 592-2431.

STURDY - $36,900
Older 3 bedroom home with over 1300 sq. ft. of living area. New furnace, plumbing and wiring. Call: PETER BARDON 592-2431.

BEST TOWNHOUSE IN TOWN
A super quiet location close to shops, buses and schools. There is a lovely living room with a beautiful fireplace, a dining area, a great modern kitchen with built-in dishwasher, three bedrooms plus workshop and laundry area in the full basement. Three convenient entrances. Comfortable gracious living without the difficulties of a garden etc. Asking only $53,500. Try your offer. Call: PETER BARDON 592-2431.

COME AND SEE
This spotless, roomy family home. 1134 CALEDONIA ST. $54,000. OPEN HOUSE, SUN. 1-4. ALAN PETERSEN 592-2431 or 386-0652.

CITY VIEWS
Deluxe 4 bedroom, 2 bathroom, separate family room and 2 fireplaces in this 1965 quality built home on a High location in Victoria. Garage and double driveway. Spotless in and out. Only $67,500. BRIAN RIPLEY 598-5643 or 592-2431.

URGENT SALE
Vendors have moved east. This 3 bedroom, full basement home is now vacant. Fireplace in living room, deck off-dining area. Darkroom in basement. In Sidney on a quiet cul-de-sac one block from school. Four years old. Priced reduced to $53,900.

ELK LAKE
Located on the highway with unobstructed views over the lake. Comfortable 2 Br., full basement home on .97 ac. Delightful garden with 14 fruit trees. Asking $77,000.

YOUR CHOICE
We have 2 brand new 2 bedroom no basement homes to choose from. Both have fireplaces, electric heat, utility room, storage room. Located in Sidney, 2 blocks from shopping. Asking $54,000 each.
John Bruce Bus. 656-3928
Res. 656-6151 or 656-2023
SIDNEY REALTY LTD.

BRENTWOOD BAY
PEACEFUL and LIGHTLY WOODED
832 and 838 Brentwood Heights. Turn off highway at Keating X Rd. towards Buchart Gardens, turn right at Echo Inn, left on Woodwards and left on Brentwood Heights. Hard to find but worth the effort. Two new homes 1650 and 1400 sq. ft. on large serviced lot. Priced to sell in the low 70s. Phone 656-1224 or 479-5270.

SIDNEY — NO-STEP HOME
1-bedroom plus loft for weekend guests. Partially remodelled, new plumbing, wiring, electric heat, new built in oven. Range top and hood. New black bathroom fixtures. Brick fireplaces, taxes $1 a year. $22,900. 656-3317.

$34,400
By owner, small 1-bedroom cottage, perfect for young couple, located in excellent area of the Gorge, on treed secluded lot. 479-7041 or 479-5442.

FAIRFIELD
New house, by owner, 1½ blocks from ocean, double glazed windows, three bedrooms, 1½ baths, two complete fireplaces, underdrive garage, sundeck, bay windows, beautiful old trees, lots of brickwork. By owner, $79,900. 479-5075.

$64,900—By Owner High Quadra
3 bedrooms, living room, dining room, 1½ baths, 2 fireplaces, large rec room. Secluded back yard, close to schools, bus and shopping. Excellent condition. Early possession. 386-1666 eves.

Beautiful treed 17,000 sq. ft. lot on quiet cul-de-sac with small 5 room cottage. Can be subdivided. Mt. Douglas area. Asking $62,000.
HOWARD TOMLIN 477-1327
HENDERSON REALTY LTD. 385-9741

FAIRFIELD OAK BAY BORDER
Facing park - excellent condition, large very nice, private back yard, $66,000 will finance at 9 per cent. Owner 592-2794.

ESQUIMALT $48,900.
For sale by owner, 3-bedroom home, 1 down, full high basement with rumpus room and bar, fenced in patio, sundeck, large living room, kitchen with garburetor, carpet throughout. Immediate possession. To view call 382-1905.

FOR SALE, BY OWNER
Panoramic seaview home, 3 bedrooms, office, den, living, dining, kitchen, sunroom, 2½ bathrooms, sundeck and secluded gardens. Appraised value $81,000. To view phone 658-1166 or 658-5580. Available August 1st.

PRICE $44,900
By builder, 3 bedrooms, strata duplex on Forshaw at Craigflower, wall-to-wall carpet, fireplace, 1½ baths, building will sell with low down payment. Includes fridge, stove and dishwasher. 478-2430.

250 HOUSES FOR SALE

PACE Properties Ltd.
1640 Oak Bay Ave: 595-2413

$48,900
JUST LISTED! This good value starter with its 3 bedrooms, full basement with roughed in rec. room, a large new detached garage and lots of parking space for boats, campers etc., has just been listed for sale. Handy location on Balfour, just off the Gorge. Easy financing with a low down payment possible. MLS 25203.
Call BRIAN HIGGINS Res: 658-8402

REDUCED $3,000 CITY VIEWS
Mount Douglas Park area. Only built a year ago, this fine 3-bedroom home must be sold immediately as the owner has bought.
A fine recreation room with fireplace, fully landscaped and high city views are just some of the fine features. The tasteful decor is a pleasure with quality wallpaper in most rooms.
A fine investment now at only $71,900.
BRIAN HIGGINS Res. 658-8402

SEAVIEWS
A beautiful Cape Cod residence only a year old and custom built for the family with three bedrooms, two full bathrooms, thermo windows and other exoensive extras. Walk to the marina, fish in Brentwood Bay and enjoy life in the country in this lovely area. Owner says he will consider an offer to $84,500. MLS.
Call me to see this fine home:
BRIAN HIGGINS Res. 658-8402

BB BROWN BROS. on LANSHARD
"People Helping People"

LOOK WHAT WE HAVE FOR YOU
Ideal for the retired or the young. A real cute 2 bdrm. home. L-shaped Lrm., Drm., convenient kitchen with utility room off. Plumbed and wired for washer and dryer. Oil H.A. heating. Offered at $44,000. Call
DOUG LAWSON 595-2486

NORTH OAK BAY
Delightfully different, custom built for present owner, featuring extensive use of natural wood and stone. 3 Bedrm, 2 bathrm home with many attrctive features such as sunken Lrm. and Family room, both with fireplaces, plus Rec. room with fireplace, both indoor and outdoor bar-b-q's. Close to University. Asking $155,000.
DOUG LAWSON 595-2486
JIM KENNEDY 592-9078

DRIVE BY 1711 San Juan Off Torquay
2,000 sq. ft. living area includes "in-law" facilities. MLS. $76,500.
GEOFF SINGLETON 477-7586.
or 385-8771 (anytime)

REDUCED $30,000
OPEN HOUSE 4670 Amblewood Drive SAT. & SUN. 1:30 - 4:00
3500 sq. ft. in this gracious Broadmead Tudor home with seaview and seclusion. Best buy in this prestigious area. Reduced price $129,900. JIM ALLAN, 382-5701 or 386-2955 (office). CENTURY 21 Mayfair Realty.

OPEN HOUSE OAK BAY 1812 St. Ann St. Sat. 1:30 to 4:30
Large family home, immaculate condition. 5 Bdrm. 2½ baths, LR, separate DR, TV Rm. Rec. Rm. down. Attractive garden. Close to all facilities. $83,500. Call F. Marshall 592-7202 or Douglas Realty 386-5911.

INVEST
In this 2 bedroom, full basement plus self-contained bachelor suite. Excellent city holding location.
Asking $54,900
or
2 bedroom, 1,000 sq. ft. 5-5 duplex in 1st class condition on quiet cul de sac in Esquimalt. Offers on $64,900.
Call
RANDY SMALL or LEE WROBEL
386-6275
Pagers 395 or 654
BRITISH AMERICAN REALTY LTD.

OPEN HOUSE Sat.

250 HOUSES FOR SALE

Century 21
J. D. BOSDET LTD.
388-4455
3293 DOUGLAS

OPEN HOUSE
SUN., MAY 29
1:30 - 4:00 P.M.
9933—4TH ST., SIDNEY

See this spic n' span 2-bdrm. starter or retirement. Not a thing to do here but mow the level lawn. Fenced yard. It's a cutie! Asking $45,500.
388-4455 JEAN LAMBERT 656-3426

OPEN HOUSE
SUN., MAY 29
1:30 - 4:00 P.M.
2204 MALAVIEW

If you are looking for a spotless 2 bdrm. home with FP, WW, garage with storage by all means make this a must see. Reduced to $48,000. MLS.
388-4455 JEAN LAMBERT 656-3426
388-4455 ED KRAFT 656-3659

IF WE

were to tell you that we have a home for sale in Brentwood AND if we were to tell you that there is 1847 finished square feet AND if we were to tell you that there were two complete kitchens — bathrooms, 3 bedrooms, family room, recreation room, sun room, sunporch, secluded patio, fruit trees and a carport, would you be interested?
It's our opinion that this lovely home will sell quickly at the most realistic price of $74,900 because of the extremely good value.
Appointments to view may be arranged by calling either:
TONY FAULKNER 388-4455
PAT PARKER 384-3445

OPEN HOUSE
SAT. 1 - 4
2071 TOWNLEY
$69,900

This is truly a lovely home. 4 bdrms. New roof and metal gutters 2 yrs. old. Repainted out. Redecorated inside. Kitchen is really keen! Large private sundeck. 3 bdrms on main level. Cosy living room with fireplace. Basement is high, dry and bright with 2 very large bedrooms. Rec area is finished on 2 sides. Drive-in garage is used as a workshop. Vendors are transferred and must sell!
388-4453 FRANK WILLS

OPEN HOUSE
3709 RAYMOND SO.
SAT. 1 - 5
$63,950

Do yourself a favour and don't buy until you see this superb home. It's an absolutely immaculate modern, 4-bdrm. show home that has had lots of loving care. The vast, well-landscaped lot is part of an exclusive neighborhood, quiet yet close to amenities. See for yourself Saturday. MLS.
MARION LUND, ROSS BUTLER
479-2848 388-4455 479-7974

Open House
2251 Arbutus
Sunday 1:30-4

Colonial beauty just reduced to $79,500. Three bedrooms, 2½ bathrooms, formal dining room, deluxe kitchen, family room with patio entrance, drive-in garage. Full high basement and fully carpeted. Quality home in preferred location. MLS.

Al Tassie
388-4455 384-9069

WHY PAY MORE?

Would you believe that $56,500 can buy you a 3 BR beautiful home only 4 years old with lovely fireplace, separate DR, finished rec room, fully carpeted sundeck, drive-in garage and fenced backyard? Clean and bright, waiting for you at 7799 Sooke Road, just 3 miles past Royal Roads. MLS.

Al Tassie
388-4455 384-9069

FOUR BEDROOMS LOVELY AREA
$72,000

7 year old with 1650 sq. ft. of fine living area. Two fireplaces, two 4-piece bathrooms, large rec. room, huge sundeck, laundry room, large workshop. Beautiful landscaping on a quiet street. Drive by 4180 Bracken. MLS 24636.

Al Tassie
388-4455 384-9069

$52,000
PERFECT FOR CHILDREN

Quiet country atmosphere but only 10 Mins. from town. Beautiful fenced backyard with 7 fruit trees. 3 bdrms. with one-year-old carpetings, family room, utility room. Nice large kitchen. Living room with F to C brick fireplace and w-w. Attached handy workshop and MLS 25213.
AUDREY CROTHERS
388-4455 385-4545

OPEN HOUSE
SAT., SUN.
1 - 5 P.M.
1911 LISNOE AVE.

Gardener's dream plus beautiful 4-bedroom home comprising 1847 sq. ft. finished. Large living room with natural rock fireplace, dining room with sliding door to balcony with a view of Mt. Newton. Master bedroom ensuite. Huge family room with 2nd fireplace and wall to wall, garage, double driveway PLUS fenced garden with raised beds already planted, plus raspberries, fruit trees and a 7x17 greenhouse with hydro and water. Price $53,900. Open to offers. New MLS.
ANNE HOWARD
388-4455 652-3206

$52,900

Fine 3-bedroom home. Living room with fireplace. Finished recreation room with fireplace. Large sundeck. Nicely landscaped yard.

OPEN HOUSE
SUN. 2-4
10312
BOWERBANK
SIDNEY

Phone for prior viewing. MLS 25174.
MARGUERITE HOBBS
388-4455 477-4043

STARTER!

Great little business! Jewellery and Neddlepoint Supplies. Good location. Anxious vendors. One or two persons could handle. Don't hesitate, phone:
MARGUERITE HOBBS
388-4455 477-4043

250 HOUSES FOR SALE

Century 21
J. D. BOSDET LTD.
388-4455
3293 DOUGLAS

$61,900
6 BEDROOMS—
SWIMMING POOL

Located in Thetis Heights. This is it for a large family. Spacious home over 1400 sq. ft. on main floor with full high basement. Huge treed back yard fenced with a pool and lots of room for vegetable garden. Good value here.
RICK ALLEN 388-4455, 388-6275 pager 2520, or 386-3790
JACK KONDRATIUK 388-4455, 388-6275 pager 2632, or 384-4572

$56,900
COLWOOD

Here's value for the shrewd purchaser with decorating ideas. 3 bed with ensuite 1200 sq. ft. on main. Full high bsm't with extra bedroom. 7 yrs. young with treed yard and large sundeck.
RICK ALLEN 388-4455, 388-6275 pager 2520, or 386-3790
JACK KONDRATIUK 388-4455, 388-6275 pager 2632, or 384-4572

COBBLE HILL
2 ACRES
1980 SQ. FT.

4 bedrooms, 3 sets of plumbing of high calibre construction. Set among 2 acres of trees. Sunken living room, separate family room, formal dining room, built-in counter range and wall oven, dishwasher and separate family eating area, two fireplaces. Full double garage, shake roof, electric heat, and full bsm't ready for your touches including still another bathroom roughed in. Offered at $95,900 and well worth it! Courtesy to realtors. Call:
388-4452 ED KRAFT 656-3669
388-4455 JEAN LAMBERT 656-3426

NEW EXCLUSIVE ORIGINAL McCLURE.

Offered for the first time, in the Mount Tolmie area an original McClure cottage nestled among firs and oaks on .83 of an acre. The 3720 sq. ft. includes 6 large bedroom, 16x30 living room, completely separate formal dining room, 3 sets of plumbing, lovely dark oak hardwood floors. This tudor executive must be viewed by appointment. Courtesy to realtors. Call:
ED KRAFT 388-4455 or 656-3669
ED TAILLEFER 388-4455 or 386-0181

3-BR. CONDO ASSUMABLE MORTGAGE

If your problem is coming up with a lot of money and qualifying for a new mortgage then look no further. Offered at $44,500 with an approx. 39,700 assumable mortgage you can buy this exceptionally neat and tidy 1113 sq. ft. 1 yr. old home with about 4,500 to 5,000 down. MLS. For further details call:
ED KRAFT 388-4455 or 656-3669
ED TAILLEFER 388-4455 or 386-0281.

OPEN HOUSE
1266 BALMORAL
SUN. 1-5
VERY LOW DOWN

Character plus with renovated charm in these mammoth family accommodations or convert to revenue on the R-3 land. This home has it all. Superb location, choice lot with fruit trees, anxious vendor willing to help finance, and more. You must see the inside to know what you're missing. Come along and inspect this great family home.

$59,900
ROSS BUTLER
388-4455 384-8075 pager 551

PASSMORE PLACE
2-BR TOWNHOUSE
MUST BE OLD

As the owner is preparing to return to England, he is anxious to sell this unique 2 BR townhouse in a family oriented complex (with its own swimming pool and sauna). The monthly maintenance charges are low. Priced at $43,500 and worth the price.
TONY FAULKNER
388-4455

CENTRAL SAANICH OFFERS WANTED MLS

This home will be vacant at the end of the month and will be looking for new owners. With its 3 BR's on the main (1 BR down), large LR and DR kitchen (with its own built-in DW) makes this home ideal for a large family. Located on a cul-de-sac and within walking distance of Butchart Gardens. For further information call:
388-4455 TONY FAULKNER

Realtor

Canada Trust
714 Goldstream Ave., 474-1234

YESTERDAY $65,900.
TODAY $61,900.

Vendors transferred and must sell their home below replacement cost. This 4-level split home is immaculate inside and out, nothing to do but move in. Set high on a hill overlooking Thetis Lake park. For more information phone SHIRLEY MCLEOD 478-8220 or 474-1234. MLS 25245.

SWEET & LOW

Great little home on a large lot for a twosome. Two bdrms. Attached garage and workshop. Great for the garden enthusiast. For appointment call JUNE CORBY 478-8780 or 474-1234. MLS 24330.

Charman Pacific Realty Ltd.
608 Broughton Street

YOU'LL LIKE IT
SEA & MTN. VIEWS

2 bedroom cosy bungalow. First class condition. L.R. and D.R. have sliding glass doors onto Sundeck. Every window has a sea view. Wall to wall carpets. Spacious kitchen with eating area. Laundry room. Low basement with O.O. Matic Heat. Garage even on back lane. This is Sidney, 5 Min. to beach. All this for just $47,500.00
598-1813 385-9755
DORIS ADAMS

OUTSTANDING BUY
FROM OWNER

Price reduced. Large deluxe duplex, 1350 sq. ft. each unit. Terms, at only $45,000 each. Floor to ceiling fireplace, 28' living room dining room area, beautiful park at rear, etc. etc. 474-2474.

BY OWNER

Colwood. Comfortable, durable home. For details — 478-1977. No agents please.

250 HOUSES FOR SALE

National Trust
SINCE 1898

OPEN HOUSE
1264 GARKIL
1:30-4:00 P.M.

Extra large lot including well maintained spacious 3-bedroom house. A full basement including 4th bedoom and rec. room. For more information call:
LARRY LINEHAM
595-2961 OFF. RES. 595-0134

DRIVE BYS

584 Vincent	$47,900
1273 McKenzie	$68,000
1387 Craigdarroch	$129,000
4718 Treetop	$117,500
1990 Haultain	$89,900

LARRY LINEHAM
595-2961 Off. Res. 595-0134

OAK BAY BORDER
$85,500

New on market! Immaculate 3-bedroom stucco home on quiet street. 12x20 living room features Arizona sandstone fireplace. Extra large kitchen has spacious eating area. Full basement, drive-in garage. Good backyard privacy. WL 25216. Call:
RUDY ROST
595-2961 OFF. RES. 658-5490

PRIVACY — OVER ¼ ACRE
QUIET CORDOVA BAY

Don't miss this spacious family home! Offering huge sunken living room, guest size dining room, 3 bedrooms, 2½ baths. Full basement, family room plus adjoining heated greenhouse. Ranch siding, shake roof. ML 23090. $78,900. Call:
RUDY ROST
595-2961 OFF. RES. 658-5490

BRAND NEW HOMES
CENTRAL SAANICH

1100 sq. ft. homes with or without basements. 3 Bedrm homes starting at $49,900. Lot sizes from 10,000 sq. ft. to ¼ acre. Call now:
DAVE McFARLAND
658-5927 RES. OFF. 479-7161

$500 DOWN

3 brand new homes, 1 older home, all 3 bdrms, with fireplace. Some with basements and second bathroom. Varied price ranges. Phone today.
DAVE McFARLAND
658-5927 RES. OFF. 479-7161

JUBILEE HOSPITAL

2 Bdrm., on main, 1 down, drive-in garage, fireplace. Offers on $49,900.
DAVE McFARLAND
658-5927 RES. OFF. 479-7161

ESTATE SALE
919 GARTHLAND PLACE

Value plus in this 6-year-old, 3 bdrm., 1½ bath, meticulously kept bungalow, plus a 4-room self-contained in-law suite. Wall to wall carpeting, and all appliances included and all priced for immediate sale. $75,000. To view:
DES DESJARDINS
479-7161 OFF. RES. 385-8925

PROSPECT LAKE
124 GOWARD RD.

Executive home with lovely lake views situated on high ½-acre lot minutes from town. Over 2800 sq. ft. of spacious living, 4 bdrms, 3 baths, unique rumpus room, secluded patio off kitchen. Large sundeck over two-car carport. Realistically priced at $119,500. To view call:
DES DESJARDINS
479-7161 OFF. RES. 385-8925

REDUCED $10,000

1—Brand new executive type home, South Oak Bay, now only $79,900. Over 1400 sq. ft. main floor, full basement, 1½ baths, fireplace, 3 bedrooms, etc. Phone:
R. W. RHODES
479-7161 Off. Res. 479-9241

ESTATE SALE

2—Try your offer on this 3-bedroom full-basement home in the Jubilee area. Asking $51,900.
JOT HOME
479-7161 Off. Res. 592-2130

FIX UP

3—Large older 3-floor home, 3 or 4 bedrooms, almost ¼ acre lot. Make an offer.
R. W. RHODES
479-7161 Off. Res. 479-9241

PERFECT STARTER

4—This 3-bedroom, 11-year-old home on a 7,800 sq. ft. lot is immaculate shape. Home features fireplace, h.w. floors, dining room and living room, new W-W in bedrooms. Separate laundry room and sundeck, etc. Try $2,600 down. Phone:
JOT HOME
479-7161 Off. Res. 592-2130

CHARACTER HOME

5—Large custom-built one-of-a-kind home, 3 large bedrooms, each with its own walk-in closet. 2 fireplaces (one brick and one stone). Full basement. Sep. dining room, large country eat-in kitchen. Full price $62,900. Phone:
R. W. RHODES
479-7161 Off. Res. 479-9241

$39,900

6—Small 2-bedroom home in Gorge area, built-in. $1,900 down. Excellent shape. Owned by carpenter. Phone
JOT HOME
479-7161 Off. Res. 592-2130

CHECK THIS

Brand - new 3 - bedroom full-basement homes in Central Saanich on large lots, most with sea views for only $52,900. Phone
R. W. RHODES
479-7161 Off. Res. 479-9241

8—Your choice of over 13 brand-new homes in Gordon Head from $59,900 to $77,500. Phone
JOT HOME
479-7161 Off. Res. 592-2130

$45,000

9—Brand-new 3-bedroom homes, 1100 to 1200 sq. ft., with $2,250 down, your payments with 8% first mortgage could be as low as $225 per month. Phone
R. W. RHODES
479-7161 Off. Res. 479-9241

S X S DUPLEX

Spacious modern duplex with lovely views overlooking Swan Lake. Owners' side has fireplace in living room, efficient kitchen, 4-pce. bath and 2 good sized bedrooms. Lower level is professionally finished with third bedroom, 2-pce. bath and rec. room with extra fireplace giving it in-law possibilities. Both sides equipped with stove and fridge. An excellent investment at $92,500.
JUNE HOUGHTON
595-1961 Off. Res. 477-6185

BY OWNER
3519 MARJEAN PLACE

Located on quiet treed cul-de-sac in Cedar Hill Braefoot area. 9 years old, 3-bedroom, full-basement home. Features old brick floor-to-ceiling raised hearth fireplace in large kitchen-eating area, with sundeck off. Additional fireplace in cosy living room, wall-to-wall over oak. Large fenced back yard. Close to all amenities. Ideally suited to family or retired couple. 477-8986.

FAIRFIELD

2-bedroom main floor, 2-bedroom and rec. room down. Fridge, stove, washer, dryer, new wall to wall carpet, and new drapes all through. Low or no down payment, if good credit references. Asking $58,900. Phone owner, 592-0948 anytime.

BY OWNER

Four-bedroom Colwood home with beautiful sea and city views near schools and shopping centre. Landscaped yard with many fruit trees, and large garden. Must be seen to be appreciated. Drive by 3329 Wickheim Rd. and phone 478-2877 after 6 for appointment to view. No Agents Please.

GORDON HEAD, ATTRACTIVE 3-bedroom house, within walking distance large garden, schools and rec. centre. $80,000. 477-1933.

250 HOUSES FOR SALE

Victoria Realty LTD
386-3585

OPEN HOUSES.

Fantastic Bargain
$47,500
Sat. 1:30-4:30
139 Ontario St.

This three-bedroom James Bay home, offers a large living room, good size kitchen with eating area, and pantry, sunroom, separate garage, fenced garden. Two FUTURE bedrooms up, close to water, schools and shops. A MUST TO SEE INSIDE. MLS 23477.
386-3585 Dave Roberts 477-1417

535 CROSSANDRA
SAT. 1:30-4

(Left off Carey, past Glanford at Columbine)
—NEW 3-bedroom townhouse (master 19'x12') plus 6 x vanity with sink, walk-in double closet.
—1½ bathrooms
—NEW range and refrigerator
—Swimming pool, Sauna, party room, and playground.
—REDUCED TO $49,900. MLS. 2 of the final 3 SOLD THIS MONTH.
—This is your LAST CHANCE!!!
Jack Kennish, 386-3585, 479-3061

4044 CAREY RD.
SAT. 1:30-4:30

A little love nest near Marigold. Clean and cosy with 2 bedrooms, full basement. Modern kitchen with range and fridge. Pleasant view from the sundeck. Lot 50x120, landscaped and fenced. Just listed, only $43,900 (MLS). See inside! Call Leo van Dyk, 386-3585.

820 CONDOR
SAT. and SUN., 2-4
$38,900

Ideal starter, Colville Gorge Vale golf area, nicely fenced back yard, with storage shed, 2 bedrooms, half basement, good furnace, new hot water tank, includes stove and fridge. Needs a little exterior paint, but inside is excellent. Call me to view. MLS. Jack Lidstone, 477-9262, 386-3585.

VIEW ROYAL

Well known contractors own beautiful split level home absolutely immaculate thru-out with 1450 sq. ft. on the main, lovely spacious living room with feature wall running thru to the "L" dining rm. with quality w-w carpet. Delightful kitchen with loads of cupboards and counter space, 3 excellent bedrms and sharp 4-piece bath. Family rm. and 3 pce. down. An outstanding buy at $67,900. Call Morris Lund, 386-3585 anytime.

ROCKHEIGHTS

This 13-year-old 4-bedroom home offers over 1200 sq. ft. on the main with 2 bedrooms, allowing a very spacious living room, dining room and kitchen with breakfast nook, all have very large windows for the fabulous view. LOWER LEVEL: 2 bedrooms, 3-pce. bath plus a huge rec. room. This property has got to be the most desirable location in the area backing the bowling green. Double parking (covered). New MLS. $85,000. Call Jack Lidstone. 386-3585, 477-9262.

ESQUIMALT CHARACTER IMMACULATE

A HOME YOU WOULD BE PROUD TO OWN, will suit a family or a couple. Extra large living room with fireplace, separate dining room, beautiful kitchen with eating area and built-in dishwasher, 2 good bedrooms, some development in the full basement including workshop area and laundry room. Nice lot with extra parking. BE THE FIRST TO SEE THIS LOVELY HOME. Price to sell at $55,900. Grant MacFarlane or Colin Munro, 386-3585.

CLOSE-IN COLWOOD

You can own your own quality home for under $60,000. Crisp, clean new Tudor SxS strata duplex in a beautiful location on a large treed lot. Ideal for investment or family situations. Each side has approx. 1195 sq. ft. floor area, lovely liv. room, 19x14, with white sugar rock fireplace, sep. dining room, spacious kitchen, 2 large bedrms and 4-pce. bath, w-w throughout. Basement with fin. rec room approx. 19x14, rgnd 3-pce. bath, plumbed W and D and planned for further development. Attractively landscaped. Ideal for B.C. 2nd mtge. Close to schools and bus. Phone Morris Lund, 386-3585, anytime.

COUNTRY BEAUTY
623 TREANOR

See this beautiful spacious strata duplex situated on almost ¾ acre lot with 3 large bedrooms, 2 full bathrooms, wall-to-wall carpet thruout. Open to offers or trades. $54,500. Colin Munro, 386-3585.

CEDAR HILL X RD.
4 BDRMS., 2 BATHS
SWIMMING POOL

Just listed and so much better than new although only 9 yrs. old. Every inch of its 2,100 sq. ft. shows quality and immaculate care. Liv. rm. with white Californian brick fireplace, sep. din. rm., stunning kitchen with beautiful cabinets, auto dishwasher, garburator and delightful breakfast area. Sundeck 3 excellent bedrms, and superb 5-pce. bath on the main. DOWN is a dramatic 21 ft. family rm with deluxe wet bar, 4th bedrm, office, 2-pce. bath and sep. laundry. Rich wall carpeting and panelling throughout. Large lot, 24-ft. diam. pool with 10-ft. surrounding deck. Don't miss seeing this choice home offering terrific value and location at $79,900. MLS 24297. Ph. Morris Lund, 386-3585 or 479-6588.

FAIRFIELD
$59,900

A spacious home with character, offering 1188 sq. ft. x 2 bdrms, living room, formal dining room, huge kitchen loaded with cabinets. Basement with in-law suite on a 50x120 lot. Separate garage. MLS. Grant MacFarlane, 386-3585 res., 479-8528.

ESQUIMALT BEST BUY
$49,900

Modern home, 4 bedrooms, living room with FP, good basement, separate garage, nicely located, MLS Contact Grant MacFarlane, 386-3585, res. 479-8528.

GOLDSTREAM

Stunning Spanish style home with its rich red tile roof, delightful inside and out, choice liv rm with FC fireplace, spacious din. room with double glass doors to sundeck, lovely kitchen with richly grained cabinets and dinette area, 3 bdrms, master ensuite and balcony, lower level with finished family rm and 2nd FP, sewing rm, 4th bdrm, bar area and 3rd bath with shower. $72,900. MLS. Call Morris Lund, 386-3585, anytime.

BY OWNER

Quadra-Finlayson area, on quiet street, large lot, close to all amenities, over 1,000 sq. ft. of living area in this 2-bedroom no-basement home, w/w'n bright new and modern kitchen. Attached garage has workshop. Fridge, stove and washer included. Asking $51,500. Open to offers. 383-2592.

LEVERTON RLTY.
385-8012

LANGFORD, BY OWNER, 3-BEDroom home, large lot. $49,500. 478-4186.

250 HOUSES FOR SALE

Realtor

Canada Trust

NO. 9 - 1537 Hillside Ave. 595-5171

OPEN SAT. 2-4
INLAW SUITE
1765 KENMORE

Good family, 3-bedroom home, L-shaped living-dining room, kitchen with eating area. PLUS, a professionally finished large 1-bedroom in-law suite. ML 24818. Call: DOUG POSKITT, 595-5171 or 477-0645.

OPEN SAT. 2-4
985 SUTCLIFF.
$71,400

4 bedrooms, 2-3 piece baths plus 2-piece down. Medallion home 6 years old in excellent location. Call: TERRY POPP 595-5171 or 383-8849.

OPEN SAT. 2-4:30
3338 SALSBURY WAY

A value packed — comfortable home. You should see it right now — it's like living in a garden. 2 Bdrms. on main, 2 in full cement basement — cozy living room, big bright kitchen. Extra large lot in a great location. MLS 24470. $56,900. Call: JACK GRANT 477-8172 or TED BROWNE 658-8412, 595-5171 anytime.

OPEN 1:30-4:30 SAT.
1286 DERBY
(OFF MAPLEWOOD)

Good 2 Bdrm. starter or retirement cottage in prime condition and location. Bsmt., Sep. garage, 60x120 lot with fruit trees on no through street. $52,500. ML 24085. Call: THE ZIEGLERS 592-1768 or 595-5171. 384-8075, Pager 503 or 310.

OPEN SAT. 1:30-4:30
2222 EDGELOW

4 Bdrm., 19-year-old home in new condition. Large living-dining room, 18x10 kitchen, den, rec rm., workshop, plus 20x20 cottage. $71,000. ML 24847. Call: THE ZIEGLERS 592-1768 or 595-5171. 384-8075. Pager 503 or 310.

OPEN SUN. 1:30-4:30
2705 HERON

Beautifully maintained 2-Bdrm. home with self-contained suite, in the heart of N. Oak Bay, only 1 block from Uplands Park. $79,900. New MLS. Call: THE ZIEGLERS 592-1768 or 595-5171. 384-8075. Pager 503 or 310.

OPEN SAT. 1:30-4:30
2870 SEAPOINT

Realistic, $103,500 asking with possibility of Canada Trust financing at lower than our current Mtg. Interest rate. Spacious with 3 or 5 Bdrms., 2½ baths, rec. and family rooms, 3 fireplaces, Dble. attached garage. Exceptionally maintained. 2 acre. ML 23942. Call THE ZIEGLERS 595-5171. 384-8075 Pager 503 or 310.

THE ZIEGLERS

595-5171 595-5131
384-8075, Pager 310 or 503
OFFER
SOMETHING FOR ALL
$185,000 TO $13,000

1. Sheringham Pt. waterfront, 9.6 acre, 7 rooms, 2½ baths. M.L. 21762. $185,000.
2. 10 Ml. Pt. 10 Rms, 3 baths, .496 acre walled property. $175,000.
3. Prospect Lk. waterfront, .66 acre, 10 Rms., 2 baths.
4. 10 Ml. Pt. 9 Rms. 2 baths, .5 acre and seaview. $129,000. ML 22964.
5. Esquimalt Lagoon, 11 Rms., 3½ baths. Over 5,000 sq. ft. $119,000.
6. Broadmead, 9 Rms., 3 baths, .25 acre seclusion. $122,000.
7. 10 Ml. Pt., 9 Rms, 2½ baths, unusual financing. $103,500. ML 23942.
8. Uplands border, 2 Bdrms. plus 1 Bdrm. Ste., W-K-I and bath. $79,900. VL 24779.
9. University, 9 Rms., 70x159 Avge. lot. $71,000. New M.L.
10. Northridge Subdivision, 8 Rms, 1½ baths. $65,500. New ML.
11. Oak Bay, 2 Bdrms, LR, DR, full bsmt. $63,000. ML 24296.
12. Hartland Rd. 7.3 acre wooded view lot. $55,000. ML 23627.
13. C. Hill Golf Course, 2 Bdrm. Immaculate. $57,500. ML 24085.
14. Glanford Townhouse, 3 Bdrm., 1½ bath, F.P., full Bsmt. $48,900. ML 24090.
15. 1221 Yukon Dpix. Offers on $45,000. ML 23131.
16. 1217 Yukon 3 Bdrm. R2-3 zoned. Offers on $45,000. ML 23138.
17. Fairfield Condo., 1 Bdrm. seaview. $41,000. ML 23072.
18. 721 Front, 3 Bdrm fix it. $39,500. ML 24780.
19. Oak Bay Gift Shop. $13,000. ML 24780.
20. Oak Bay Gift Shop. $13,000 plus stock. ML 24781.

THE ZIEGLERS
595-5171 595-5131
384-8075, Pager 503 or 310

WHO NEEDS A BASEMENT

No one when you have a large drive-in garage, a tool shed, crawl space and a greenhouse. You'll love this beautiful 3-bedroom no-step home with a lovely and private backyard. A gardeners delight at only $51,000. MLS. Call: BRIAN MARTIN 595-5171.

A HOME FOR TWO!

Convenience, location and above all, affordability combine to make this cute and cosy home just right for your little nest. White rock fireplace, built-in breakfast nook in kitchen, built in dresser in master B.R., guest bedroom and main floor laundry. Outside: flowers, shrubs and trees, greenhouse, garage. See it today, bring your cheque book, at $45,900 you'll want to buy. Call: RICK KALLSTROM 386-0751 or DENNIS DALE 384-1566, 595-5171 anytime.

JUST A STEP TO THE WATER
$56,900

Just minutes from Gonzales Bay in ever popular Fairfield, you'll find this retirement dream home. Snug and cosy living room with wall-to-wall carpet, remodelled warm brick fireplace and new kitchen, 2 bedrooms on main floor with 3rd bedroom or den in full high basement. Backyard is highlighted by a large weeping willow for shade and privacy. And for your car . . . a separate garage with cement floor. See it, you'll like it. Call: RICK KALLSTROM 386-0751 or DENNIS DALE 384-1566, 595-5171 anytime.

IT'S ALL IN A DAY'S PLAY!

Don't miss seeing this excellent older home near the Esquimalt Sports Centre. Maxi-space for a mini-budget. Huge family kitchen with Citation cabinets, 3 large bedrooms on main floor, with 2 more in full high basement, treed and fenced yard. Fridge, stove, dishwasher, washer and dryer, drapes and curtains included at full price of $49,500, $2,500 down. Here's your chance to get a good start. Call: DENNIS DALE 384-1566 or RICK KALLSTROM 386-0751. 595-5171 anytime.

ESQUIMALT — $47,500

Centrally located in Esquimalt and priced to sell this weekend, we offer a new half duplex with terrific living for the young family. 2 storey design with 3 bedrooms, 1½ bathrooms, family kitchen, separate D.R. and patio. Choice of two if you hurry! Call: RICK KALLSTROM 386-0751 or DENNIS DALE 384-1566. 595-5171 anytime.

PEDEN REALTY LTD.
201 - 727 Johnson St. 388-5354

SACRIFICE

— JUST REDUCED BY $2,900
— THREE BEDROOMS
— DEN OR FOURTH BEDROOM
— LARGE LOT
— LANGFORD
— MLS 22955
— NOW ASKING $41,000
— ASK ABOUT FINANCING
GALE CHRISTENSON
477-0191 477-7047
The Royal Trust Company

250 HOUSES FOR SALE

NO. 1
OPEN
SUNDAY 2-4
GORDON HEAD'S BEST
1549 FREMONT

Follow the signs from Edgemont and Ash. Immaculate family home of over 2,000 sq. ft. Definitely one of the best buys in Gordon Head at $76,900. MLS. Don't miss this between 2 and 4 p.m. if you are seriously looking in Gordon Head.
595-5171 GLADYS THOMAS 386-0302
Canada Trust

RUSTIC ELEGANCE

Combine the easy care of an exclusive townhouse with the privacy of a country estate. Enjoy handcrafted cabinets and concealed laundry in the convenient kitchen. Bask in the warmth of the old brick fireplace, cedar walls and sumptuous carpeting of the gracious living and dining rooms which views on to a completely secluded 25'x18' deck. Super-sized bedrooms repeat this luxurious decor with the master having ensuite bath, twin 5' closets and built-in vanity. To view this elegant home which also offers R.I. rec room, fireplace and third bedroom in the basement, call H. Hegen Realty Ltd.
MARY LOU LORENZEN
595-2131 658-8403
388-9454 Pager No. 341

OAKLANDS — BY OWNER
1510 Holly St. Living room with fireplace, large kitchen, 2 bedrooms plus fully developed basement — could be suite. Attached garage, also large separate garage-workshop. $53,500. 595-5753, Evenings.

PRIVATE SALE—OPEN HOUSE, 1769 Kings Rd., daily 1-5 p.m., well kept older two-bedroom house, nicely renovated with new bathroom, kitchen and wall to wall carpeting. Full high basement, large clean lot. Half block to schools and bus. $47,500.

FAIRFIELD, LOVELY VIEWS. Large character home on 1-3 acre treed lot with privacy. MLS 24257. $87,500. Maude Dobson 598-8395, Cliff Salmond 477-3626. Gardner Realty Ltd. 385-7721.

BY OWNER

Custom built, split level, 1,330 square feet, fully finished and landscaped, 1-3 acre, Sooke. 558-5300, 642 3983.

BY OWNER! TWO BEDROOMS up, one down, 4-shaped living room and dining room, full basement, L-shaped rumpus room, toilet, sink down. 478-7198.

287 ISLAND HIGHWAY — 2 BEDrooms, full basement, 66' frontage large lot. Asking $43,500. Phone 386-6552 or 592-3920. F. C. Hully, Real Estate, 620 View.

SOOKE — OWNER
New 3-bedroom, electric heat finished basement, low taxes, w-w, drapes and appliances. 642-5953.

FOR SALE BY OWNER. SMALL 2-bedroom cottage Cadboro Bay Village. Asking $45,000. To view phone 477-5073.

253 COUNTRY HOMES and PROPERTIES

Western HOMES Inc.
1037 Cloverdale Ave. 386-3494

5 AC. SANDOWNE RACE TRACK

Modern 4-bedrm, 1800 sq. ft. home. Spacious family rm with fireplace plus 2 full bathrms make easy living a family affair. Barn consists of 5 box stalls plus 2 large foaling stalls. Asking $120,000 MLS 24577.

Must be sold
trades considered

Jack Davis
386-3494 (24 hrs.)

5-ACRE HORSE FARM
$112,000

5 acres of fenced well-drained property complete with 6-stall horse barn with provision for hay storage and equipment parking. All this plus a nice 3-bedroom family home with double garage. Good value and prestige address. (MLS). Call now to view.

Neil R. MacDonald
386-3494 (24 hrs.)

SOOKE REALTY LTD.

6653 SOOKE ROAD
642-5426

2 acre mini-farm, barns, outhouses, fruit trees, gardens, all fenced (PLUS) 3 year old, 3 bedroom home. W-to-w, fireplace, lg. living room, double carport and sundeck. Excellent well.
$98,000.

3 or 4 bedroom log style house, plus den with fireplace. Large living-rm. with good views of harbour and straits. ½ acre lot, well landscaped. Plenty of shrubs, fruit trees and rose gardens. Close to village centre. Offered at $62,900.

Lovely treed lot, 1.24 acres. Piped water, block-topped roads, school bus, 5 min. walk to waterfront. Only $16,500

FLORENCE GOLDIE
642-3140
BOB GEORGE
642-5670

SOOKE PROPERTIES

New listing on Church Road, 3-yr-old, 3-bdroom home on large, fenced, landscaped lot. Full basement with lots of room for development. 20 fruit trees, 70 rose bushes. Handy to all amenities. $62,500.

1 ACRE
4 BEDROOMS

Here's a good, solid family home with 1,500 sq. ft. on the main and 700 ft. up. Has basement, garage carport and outbuilding. Property all fenced and landscaped. Close to Sooke Basin. Asking $79,500.

SEAVIEW
TRIPLEX

Located on West Coast Rd. and walking distance to Sooke Village. The unit is 10-yrs.-old in very good repair. Large, nicely landscaped lot. Excellent views of Sooke Basin, Harbour and Straits of Juan de Fuca.
For more information on the above or to view, contact BILL KOZAK at 386-6166. Res. 385-0035.
CASTLE PROPERTIES LTD.

SECLUDED RANCHER

7.6 acres, steam, hill and trees, ideal country for nature lovers. Home is sprawling ranch style, 3 BR's, family room, 2 baths, double attached garage. $94,500.

QUALITY HOME

On 2.95 acres, West Coast Rd. 1600 sq. ft. home, full bsmt, 2 heatilator FP's, walnut panelling, thermo pane windows, huge sundeck with seaviews. $89,900. Open to offers with adjoining acreage available.

1.27 ACRES

Matchosin. 3 BR home, level land, large garden area and room for your horse or cow. A must see for land lovers. $71,500.
478-5551 Norma Saunders 478-9182
478-5561 Bill Lewis 478-5818
BLOCK BROS. REALTY LTD.

FARM

PARKSVILLE: 18 acres, fabulous cedar home, barn, greenhouse, orchards, pasture, privacy and mountain view. Asking $120,000. Private. Open house Sunday. Call 752-9880 or 752-9153.
GORDON HULME LTD.
SIDNEY SAANICH PENINSULA
656-1154 244 Beacon Ave.

WANTED TO LEASE COUNTRY home with acreage by mature couple. 479-2373.

253 COUNTRY HOMES AND PROPERTIES

SINCE 1887
Pemberton, Holmes Ltd.
1000 Gov't. St. 384-8124

METCHOSIN

A—Full of charm, wants a large young family to move in. 4-bedrooms, "rose" glass windows, huge family kitchen, fireplaces in living rm dining rm, main hall, partly enclosed verandah off study and looking over the garden, trees and fields of 3½ acres. This huge loved home wants to be taken care of again. Owners are moving away after many years, so perhaps.
A) A little tidy
B) We want a realistic offer soon. Ready for you to move in almost anytime. There is an income of $400 per month to help you pay the mortgage. Right in the village centre this lovely manor home has peace and quiet. MLS. Asking $125,000.
B—Or 2 or 3 miles from the village on 2 acres with magnificent views of sea, city and mountains a great big NEW home with swimming pool, fireplaces, and about 10 or 12 rooms on 2 floors, the owners will accept an offer of $120,000.
LIBRA ROAD. EXCELLENT WELL WATER SUPPLY.
C—HUGE HORSE BARN and charming 2 BR home with warm fireplace in living room — big barn. Everything immaculate. 4 or 5 fenced paddocks and flooded riding ring, avenue of young fruit trees and really good grass. Stream through the bottom by the vegetable garden. Give me an offer on $89,500. MLS.
D—Well over 2100 sq. ft. finished immaculately. PLUS two garages and workshop. This new home, crafted by a master builder, is on 2 acres at quiet 1063 Brookview and is ready for living. The price is $89,500 which is well below valuation. Big sliding class doors off living room, and dining room. High quality carpeting, kitchen with own deck and pantry, etc. Two 4 piece bathrooms for the 3 BR's, 3 and 4 way lights, clerstory windows, etc. ready for your own stove in big games room. Just finished. A bargain price.
E—TWO—2-acre lots for sale on ARDEN ROAD at $26,000 each, one with spectacular views. The other has double road frontage making it especially valuable for the future. Both well treed, perc well and need wells.

COLWOOD

F—Just listed on MLS. 3027 and 3029 PICKFORD, really well built duplexes at $48,800 each side, or try an offer on both — live in one, rent the other out. Each has 2 bedrooms and a den, and full bathroom upstairs; living room, dining room, kitchen, utility and powder room down. 1,100 sq. ft. finished in each. To my mind these are a brilliant design in a lovely quiet setting. PICKFORD is off KELLY off SOOKE RD. just east of Hatley Park Shopping Centre. For details on these or other properties, please call:
DESMOND HOLMES
384-8124 or 478-1227
PEMBERTON, HOLMES LTD.
1000 Government Street

SHAWNIGAN REALTY LTD.
Shawnigan Lake 743-5311 / 383-0311

COME TO SHAWNIGAN ON THE WEEKEND AND PHONE US. WE WOUL

253 COUNTRY HOMES AND PROPERTIES

HOBBY FARM

Some pasture, some rocks and trees, all fenced and cross fenced make this a picturesque setting on 4.8 acres. 6-stall barn, 2 chicken houses and 3 sheds. The ranch-style home is approx. 1300 sq. ft. with 3 bedrms, sunken living rm. with FP, family rm with car off, huge sundeck. All the hard work is done and now it is offered to you at $95,000. MLS.

MARION HAMILTON
477-7291 (Bus.) 382-0894 (Res.)
D.F.H. REAL ESTATE LTD.

$89,500

PEACE, PRIVACY, AND PRODUCTIVITY on 2.8 ACRES of beautiful country property. RENOVATED 950 SQ. FT. HOME, readily extendable. Separate guest cottage and workshop. Property suitable most purposes. Located near Dominion Observatory. Call ART LAWRENCE, 479-2317. New MLS.

Landmark Properties 386-6762.

256 WATERFRONT PROPERTIES

VIEWS, VIEWS, VIEWS
SAANICH PENINSULA
Of all the waterfront properties around this has to be one of the most beautiful. The easy-care lot gives you time to sit and watch the ever changing scenes on the water. This quality home is a large modern 3-bedroom rancher, well appointed living room with stone fireplace and feature panelled wall. Dining is separate, 2½ baths, den plus a rec. room, workshop, garden tool storage and so many extras you must call for a private showing. Asking $154,000. Please call:
BETTY McFARLAND at 598-3321.

PATRICIA BAY
WATERFRONT ESTATE
This attractive one-level home with a southern exposure is set in just under three beautiful secluded acres. The home of about 3,000 square feet is ideal for a family or for retirement. Living room and den both open onto a patio, separate dining room, kitchen with eating area, three bedrooms, three bathrooms. There is also self-contained cottage. The beach is sandy and the Saanich Inlet is ideal for swimming, boating and fishing. Being offered at $225,000 by PETER NASH at 598-3321.
JACK MEARS
OAK BAY REALTY LTD.

$135,000
PERFECT LOCATION
If you are desirous of seclusion, away from noise, waterfront, you should view this property. A charming two-bedroom home of approx. 1,400 sq. ft.; living room with heatilator fireplace, separate dining room, two baths, full basement, all on approx. ¾-acre of lovely garden. Ample parking with a single car garage. The boat house on the water is approx. 22'x12'. View this exclusive listing by phoning:
JACK SWANSTON
388-4271 592-6338
J. H. WHITTOME CO., LTD.

Central Saanich UNIQUE RANCHER STYLE

This 6-yr.-old ranch style home is located on Saanichton Bay. The U-shaped floor plan provides 2 separate BR wings each with its own full bath plus a large separate guest room with bath. The sunken living room features a fireplace wall of Columbia River marble. The view kitchen opens to an expansive and private patio area. A recent addition is a "large" workshop which could accommodate other uses. This superb waterfront residence is offered at $157,500. MLS. For further details and appt. contact:
NEIL RAWNSLEY
386-2111 595-1507
MONTREAL TRUST CO.

ARDMORE
(The Best)

You just couldn't find a more perfect waterfront site than this WEST FACING low bank beachfront. Excellent cedar 2-BR residence with full suite on lower level. Approx. 1.5 acre. Hurry over, should sell before sunset at only $135,000.

TOWNER PARK

South facing beachfront with 2 lots (2.2 acres and 2.1 acres) total 4.3 acres. Private secluded with exceptional 4-BR residence—separate guest cottage—delightful pool. Easy access to pebble and sand beach. You will see nothing to compare and only $240,000. Terms or exchange considered. L. E. KIRK 386-2955 or 656-1295. CENTURY 21 Mayfair Realty

OPEN HOUSE
10984 MADRONA
(DEEP COVE)
SAT. & SUN.
1:30-4:30

A must see if you want boat moorage, no lawns to mow and a lovely 3 BR home. Must be sold so I will present any and all offers. M.L.S. GRAE LANGSTON 386-8596 NEWSTEAD REALTY LTD, 598-5166.

DO IT NOW
WATERFRONT
HIDEAWAY
$29,900
5.62 ACRES

The ideal spot to build that cozy log cabin hideaway you've always dreamed of with swimming and fishing right at your door. Beautiful big thickly treed acreage on the south bank of the delightful Cowichan River near the lovely little town of Cowichan Lake west of Duncan. Just an hour's drive from downtown Victoria. Full details on request.
386-7321 JOHN PLATT 383-2700.
Boorman Investment Co. Ltd.
1111 Government St.

WATERFRONT ESTATE

One of Vancouver Island's finest locations: On Bare Point, just 12 miles from Duncan. 4.51 acres with 630' of waterfrontage on Stuart Channel offering total privacy in the park-like setting. Residence was built with the best of materials and is situated to take advantage of the ever changing views. With close to 3800 sq. ft. of living area, the graceful, one-level home offers elegant living for even the most discriminating. By appointment only $190,000.
For more information on the above, please contact Paul Osborne, J. H. WHITTOME & CO., LIMITED, 745-6161 Eves. 746-5329.

Breathtaking

THE HOUSE IS — THE VIEW IS — This as new, deluxe home is on PRIME seafront, near Sidney. Quality constructed and designed to advantage. Unobstructed views from kitchen, dining room, living room and master bedroom. 3 bedrooms, 3 bathrooms, den rec room or library, billiard room, guest accommodation. The kitchen is really unique. The fully landscaped lot is designed for easy care. Priced to sell at $148,000 (MLS). Bruce Champion, 386-3585, res. 652-2583. Victoria Realty Ltd.

TWO — ½-ACRE
WATERFRONTS

Two custom built homes priced at $59,900 and $115,000. 2 and 4 bedrooms, 60 and 90 feet waterfront. Fantastic Olympic and sea views. Offers? Trades? More info or viewing call PAT DOERKSEN 478-3432 382-9191

CANADA PERMANENT
TRUST COMPANY

FOR SALE: YOUR OWN 2-bedrm. unit on beach at Kye Bay. $16,000 FP. Low down payment — $100 per month. Private, call 339-2771, evenings.

256 WATERFRONT PROPERTIES

SINCE 1887 Pemberton Holmes Ltd. 1000 Gov't. St. 384-8124

A HOME FOR ALL SEASONS

We have a listing on the seafront side of Parker Ave which we are justifiably proud of, and which we would like you to see. If you hesitate about waterfront because of the additional cost, we think that you will be astonished at what this property has to offer, particularly when it is compared with available non-seafront homes in the same price range. A beautifully built and appointed home on an absolutely prime half acre lot. The price has been reduced to $149,500. MLS 23727. Call soon.
JOHN BELL 477-2562
GILES PERODEAU 656-4525

WEST SAANICH RD.

3.5 acres overlooking Saanich Inlet near Coles Bay. Handsome modernized country home. Very large living-dining room, 3 bedrooms, two with en-suite. Large modern kitchen with eating area. Heated outdoor pool, 2-room cottage. Small 2-stall barn and green house in lovely orchard. Subdivision potential. $175,000. MLS.
JOHN BELL 477-2562
GILES PERODEAU 656-4525

LANDSEND WATERFRONT

Offering outstanding view. One acre with trees providing privacy from road. Two-level post and beam with 3 bedrooms, 2 bathrooms. Separate dining room, den with fireplace. West end of Landsend Road. $131,000. MLS. 24006.
JOHN BELL 477-2562
GILES PERODEAU 656-4525

RANCHER

Waterfront: 8029 ARTHUR DRIVE 100 ft. on a good beach. A half acre of easy care property. A private mooring buoy, 2300 ft. of well designed living space, 3 bedrooms — 2½ bathrooms, separate dining room, den, family room. Immediate possession. $154,000. MLS.
JOHN BELL 477-2562
GILES PERODEAU 656-4525

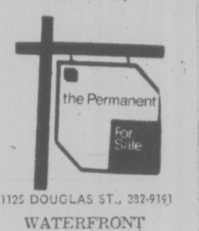

1125 DOUGLAS ST., 382-9191

WATERFRONT
$69,500

Just listed, this three-quarter acre waterfront property on Fernie Wind Road — Nicely treed with eastern exposure — ideal for quality home in Curteis Point area of North Saanich. For more details contact:
DON CLARK Res. 592-6651
MIKE RUSSELL
595-2951 OFF. RES. 479-5850
NATIONAL TRUST LTD.

PEOPLE STILL SMILE IN FAIRCLIFFE LANE

Rustic, secluded and serene but just a short walk to the sea, bus and shops and only 5 minutes from downtown Victoria. Drive by Faircliff House today then let me show you the luxurious and completely charming 2-bedroom suite that has just become available in this delightful setting near the sea. Southern exposure, 4 appliances, basement parking, clear title, early possession. $47,900.
256-7521 JOHN PLATT 383-2700
BOORMAN INVESTMENT CO. LTD.
1111 GOVERNMENT STREET

BEAUTIFUL SUNNY

Close in to city centre, 3rd floor corner suite. Large wrap-around deck. Spacious master BR, walk-in closet. This condo has a specially bright kitchen. Drapes, appliances included. Lowered to $42,500. MLS. Please call, anytime:
386-2111 D. BECKNER 477-4694
MONTREAL TRUST

OPEN 1:30-4:30 SUN.
4997 PROSPECT LK. RD.

We invite you to view this superb executive residence, 10 rooms architect designed on .66 acre with approx. 200 feet on lovely Prospect Lake. A luxurious lakeside setting within 7 miles of downtown. Call:
THE ZIEGLERS
592-1768 595-5171
384-8075 Pager 503 or 310
Canada Trust

PORTAGE INLET WATERFRONT
Almost ½-acre fabulous view, privacy, fenced, 4-5 bedrooms, living room, dining room, fireplace, den, special custom kitchen, attic, full basement, work shop. Easy garden, fully organic fruit and vegetables. Two car garage. Bus at door. No agents please. Asking $92,000. Open house Saturday and Sunday 10-5 at 3016 Admirals Road. 388-5063.

SAANICH PENINSULA

Delightful, 2-storey, modern country-style home with 2 bedrooms, 1½ baths, LR, separate DR, and gourmet kitchen, on 1 acre lot with 150' ocean frontage, 2 miles from Swartz Bay ferry Terminal. $139,300. Call owner 656-1404.

WATERFRONT

About 1½ acres. West exposure. Good beach. And possible boat moorage-anchorage. Includes good one-bedroom summer home. $100,000. MLS 24017.
Call: JOHN HOLMS AT 386-7521
BOORMAN INVESTMENT CO. LTD.
1111 GOVERNMENT STREET

5337 PARKER AVENUE

Panoramic ocean views from this charming, spacious and well-maintained no-step home in quiet secluded area. Two bedrooms and den, two baths, perfect for retirement couple or small family. To view call owner at 658-8055, offers to $116,500.

CADBORO BAY

3-bedroom, 2 bathrooms, 1600 sq. ft. no-step bungalow with separate family room featuring private foot path to beach and quiet 75x125 ft. lot. $75,000. Waterfront fans call:
BRIAN RIPLEY, 598-5643 or 592-2431, Lansdowne Properties.

LAKE FRONTAGE

Beautiful building lot on North Pender Island with frontage on Buck Lake. Power to boundary. Services available. For more information call:
386-7231 Betty Hill 477-8962
BLOCK BROS. REALTY LTD.

BRIGHT STUDIO CONdominium, appliances, wall-wall carpet, view of Beacon Hill Park, Sea and Mountains. Swimming pool, swirl pool, sauna, bowling lawn, 647 Michigan. By owner, $24,000. 385-8301.

BY OWNER
3-bedroom townhouse, full basement, sundeck, super rec. centre, with swimming pool and sauna; fridge, cooker, washer, dryer, and all drapes, included in price of $49,000. 479-9467.

SHAWNIGAN LAKE, SUNNY east side south end. Owner must sell. Includes 23' self-contained trailer, change rooms, utilities shed. On 66.5 x 102' well treed pie shaped lot. $34,500. 478-7420.

OAK BAY, SALE BY OWNER. 1-bedroom condominium, large rooms, 4th floor with balcony. View of water. Reduced to $33,600. No. 417-2100 Granite St. 598-7531 or 383-0031.

2-3 OF AN ACRE COMMAND view of Strait of Juan de Fuca. New cedar cabin, with full loft and sundeck, fishing outside your door, asking $45,000. 646-2830.

SHAWNIGAN LAKE WAterfront, 1100 sq. ft. home, 88x150 lot. Price—$64,500. Phone 477-9173 or 478-1259.

WATERFRONT: 2 ACRES WITH cabin, Gowland Harbour, Quadra Island, $39,500. Phone owner, 112-285-3229.

256 WATERFRONT PROPERTIES

OPEN HOUSE
SAT. and SUN. 1-5
1071 TRANS-CAN. HIGHWAY

Nearly ½ acre lot, 65' waterfrontage on Portage Inlet, approximately 100 0square feet living space in attractive home with patio, sundeck and 2 stone fireplaces.
479-3824

SAILBOATS
SEAGULLS
SALT AIR

Is what you'll have if you purchase this 4-year-old, 3-bedroom executive home, situated on a city sized, easy care waterfront lot in North Sidney. The home is elegant, the views are fantastic and the beach is beautiful. MLS. Asking $139,000. For additional information call
GALE CHRISTENSON
477-0191 477-7047
The Royal Trust Company

LAKEFRONT
2918 LEIGHT ROAD

Lakefront properties on Lansford Lake. House has 2 bedrms, large living room with big picture window over looking lake. Also change room and electrical outlet close to water. Only $60,500. Has to be seen. Owner will consider trades, up or down, also financing.
LARRY LINEHAM
595-2961 Res. 595-0134
NATIONAL TRUST CO. LTD.

WATERFRONT MARKLANE

Lovely cedar bungalow on 1.5 acres with 151± waterfront, fully secluded. Executive type home with Thermopane windows, hot water heat, 2 4-pce. bathrooms, wrap-around balcony, cedar shake roof and many extras priced to sell at $139,500. FREDDY STARKE 479-3865 or 386-6154, Castle Properties Ltd.

CADBORO BAY

3-bedroom ,2 bathrooms, 1600 sq. ft. no-step bungalow with separate family room featuring private foot path to beach and quiet 75x125 ft. lot. $79,000. Waterfront fans call:
BRIAN RIPLEY, 598-5643 or 592-2431, Lansdowne Properties.

SALE BY OWNER, 1-BEDROOM condominium, concrete and steel. Walk to downtown, asking $32,900, cash or terms. 598-2810.

GORGE WATERFRONT LOT
477-4674

258 CONDOMINIUMS and TOWNHOUSES

NOW BUY DIRECT FROM BUILDER

Only 13 condominium homes left in the best value development in Victoria
—very large layouts
—some with fireplaces
—skylights
—large kitchens with eating areas
—mountain and ocean views
Open now
1 to 4 p.m. daily

Westport

Near the corner of Esquimalt and Lampson or call 388-5679.

Western HOMES Ltd.
1037 CLOVERDALE AVE. 386-3494

$32,900
ONE BEDROOM
DALLAS AREA

Good location, well run and maintained. Must be sold. MLS 24507
Compare before you buy
Jack Davis
386-3494 (24 hrs.)

WHAT HAPPENS

When an ordinary townhouse falls into the hands of a master craftsman? If you need three bedrooms and finished rec room in Orchard Hills for $48,900 call me and find out.
Terry Smollett
386-3494 (24 hrs.)

3 BDRM SUITE with basement. Very different from the usual. Appliances included. James Bay waterview. Trades accepted.
Terry Smollett
386-3494 (24 hrs.)

UNIQUE TOWNHOUSES
954 QUEENS AVE.

—Opposite Central Park
—Unique, 3-level luxury
—Superb built and designed
—Soundproofed walls
—Thermal insulation
—Billiard Room
—Recreation Room
—Private Sun Balcony
—Underground Parking
—Priced from $45,000 to $49,000

A.H.O.P.
OPEN FOR VIEWING DAILY
12-3 P.M.

For private viewing call:
TED WALFORD
Res. 598-1420 Office 477-1841
SHELAGH HALL
Res: 592-2773 Office 477-1841
BLOCK BROS. REALTY LTD.

BARGAIN!

I have a 3-bedroom townhouse in the Orchard Hill complex that is priced thousands below the competition for fast sale. If you are thinking of buying while the mortgage rates are down, now is the time. Try your low down payment. Only $42,900.
GERRY MARTIN
Bus. 598-5144 Res. 477-7050
T. L. Mann & Associates Ltd.

AH HA!

So you like to swim, relax in a sauna or swirlpool, practice your putting at home, lock your door and go on worry-free holidays! Then you will enjoy living in this carefully decorated 1-bedrm. suite on the 8th floor of Orchard House in James Bay. Only $33,000. MLS.
Jo-Anne Yellowlees
477-7291 (Bus.) 383-7263 (Res.)
D.F.H. REAL ESTATE LTD.

BARGAIN

TOP CORNER
CONDOMINIUM

2 Bedrms, 1½ baths, secluded balcony, quiet, S.W. exposure, large hobby room, in well run complex $38,500. 382-6783 or 384-8075 pager 506.

YEAR-OLD CONDOMINIUM, 2 bedrooms, ensuite, balcony, SE exposure, rec and hobby room. Willing to carry portion. 384-9752.

RENT TO OWN, ESQUIMALT 1-bedroom condominium, like new, sacrifice. $23,000. 383-9218.

258 CONDOMINIUMS and TOWNHOUSES

JACK MEARS
OAK BAY REALTY LTD.

Member
Relocation Services Canada
2194 OAK BAY 598-3321

924 COOK STREET!
STRATA HOMES!
THESE ARE DIFFERENT!
OPEN DAILY (except Sun.)
1:30 to 4:30!
to 4:30!
We invite you to inspect the difference
—Daylight kitchens with Breakfast space
—Unique living-dining floor plan
—All corner suites for cross-ventilation
—All two bedrooms, bath and a half
—All priced competitively — $39,900 to $45,500.
Private and off hour viewing by phoning:
B. E. JEFFREY
598-3321 (bus.) 477-4250 (res.)

DALLAS ROAD
OVERLOOKING ROSS BAY

This attractively decorated one bedroom condominium has a beautiful and interesting ocean view. Situated on the second floor on the outside of the building. There are no party walls, kitchen and bathroom with windows. Quality carpets and appliances. Monthly assessment only $50. Offered at $39,500. PETER NASH or CONNIE O'REGAN at 598-3321.

HESITATING—
NOT QUITE SURE
A condominium is exactly what you need? The solution may be found in 1753 Adanac Street. An efficient, charming wee white house on a sunny treed lot. Low, low upkeep. Good, good location. Please call: LYNETTE DELAHUNT at 598-3321 or 592-9224.

1111 BLANSHARD 388-4271

OPEN TO VIEW
SAT. 1:30-4:00

NO. 10 — 4058 CORNERS PLACE. Turn off Quadra and proceed to end of Kenneth St. There you will find this attractive 3-year-old townhouse offering 3 bedrooms, 1½ baths, lots of storage space, nicely landscaped, good, play area for children. Monthly maintenance only $20. Price $49,500. Come see it!
388-4271 W. MICHAELS 477-4884

WHY RENT?
$28,500

If you have 2 or 3 thousand dollars for down payment then this low priced condominium could quite possibly be yours. Vendor will carry. Immediate occupancy. 2 bedrooms, living room with balcony. All appliances included. MLS.
BOB JOHNSON 592-3573

NORTHPORT
Corner Suite

Situated on the top floor. Close to 2 shopping centres. This charming 2-bedroom "mini." Asking $39,900 but bring me an offer. MLS 23933. 598-1093 Roselle Jackson 388-4271
J. H. WHITTOME CO. LTD.

SWINERTON'S
REALTY WORLD

OAK BAY
BEACH DRIVE
CO-OP SUITE

VACANT, IMMEDIATE OCCUPANCY. Comfortable, tidy and completely redecorated lower level suite and shares in a fine owner-occupied co-op apartment. Comprises: 16.6x13.8 LR, 7x12 DIn. area, (oak floors), tidy kitchen with appliances, 4-pce bath, 13x10 bedroom. Hot water heating. Low almost all inclusive monthly assessments. Are addition to this fine apartment we have another absolutely lovely suite on another level of the same building for $39,500. For further information please call:
ED JUPP 385-2481, 592-1019

Oak Bay
Windsor Park
$29,500

Located steps to beach, bus, shops, golf, park and Marina. A 2-bedroom basement co-op suite. Look across the park. A bright, well-priced home suited for adults. SID CUSTANCE 385-2481, 589-7781.

WANTED

For a lady writer from Washington State, 1 BR condominium suite. Must be close to UVic and Racquet Club. Up to $34,000 cash. If you have this kind of accommodation and you are thinking of selling please call:
JIM MURDOCH 385-2481, 592-4530.

A. E. LePAGE
WESTERN LTD. REALTOR

1391 HILLSIDE
386-6331

NO. 104
1611 BELMONT (NEW)

2 bedrooms, large dressing rooms off both, cozy corner fireplace, private sundeck, loads of cupboards, ensuite plumbing. Central — close to all amenities. Asking $52,000.
386-6331 ERIC FRAZER 743-9155

QUIET — EXCLUSIVE
$37,500

Immaculate one bedroom condominium in exclusive Blue Waters in South Sidney. Large living room with private balcony overlooking Saanich Bay and Gulf Islands. Adult oriented building for your peace and quiet. ML 24218.
DENNIS FERRILL
386-6331 477-2083

SPLIT-LEVEL
TOWNHOUSE

Over 1500 sq. ft. of living area. 3 bedrooms with probably the finest floor plan and over all layout of any townhouse complex in Victoria. Private sauna in main bathroom, ensuite, 2 pc. bathroom off rec room. Family kitchen, fireplace, patio, garden, double carport, workshop ... Exclusive. $59,900. Call
386-5331 DON BECKNER 386-0588

SPENCER CASTLE
S.E. Corner Suite

Deluxe 2 bedroom suite, on 4th floor. Elegant living room, dining room, 2 full bathrooms, concealed laundry, fully equipped kitchen, amenities include: large lawns and flower gardens, indoor swimming pool, sauna, extra guest accommodation. Underground parking, a convincing value at only $68,000. To view please call owner, 388-7311 or 652-1558.

OPEN HOUSE

No. 201 1792 ROCKLAND
1400 sq. ft. of luxury, wall-to-wall carpet, dishwasher, en suite, etc. 388-6455, 479-2848.

OPEN HOUSE SUN. 12-5
Modern 1 br. 912 sq. ft., now reduced to $38,200. Come and see its many features. 1009 McKenzie, Ste. 319. 479-6855.

BRIGHT LARGE 2 BEDROOMS. 2 bathrooms, corner, walking downtown. Covered parking. $41,500. 595-1139.

258 CONDOMINIUMS and TOWNHOUSES

the Permanent

1125 DOUGLAS ST., 382-9191

ROCKLAND TOWNHOMES
949 PEMBERTON ROAD
OPEN SUNDAY 1:30-4:00

Only 4 left — 2 with full bsmnts. Deluxe 2 storey family units. 3 BRs, 2½ baths, fireplaces, large kitchens with brkfst area. 7 top line appliances, numerous special features, 2 car parking, etc. Best townhouse buy in Victoria — priced below vendors costs at $88,000-$94,000. ML. All offers considered.

SECURITY AT THE SAVOY

Steel and concrete construction provide peace of mind. The 1094 sq. ft. suite provides luxurious living at its best. Spacious 2BRs (MBR en-suite), large LR and DR, complete kitchen, loads of storage, 2 big balconies, under cover parking and downtown convenience at the reduced price of $58,000. ML.

MUST BE SOLD

3 BR townhouse, Lakeview Place, (No. 10—3981 Nelthorpe). Family desired units, 1½ baths, appliances, drapes, main flr. ldy, carport and storage. Children and pets welcome. Reduced to $46,900. ML Immediate possession.

MAKE AN OFFER

Brand new 2 BR patio suite, appliances, drapes, carpeting etc. Located 1½ mile of city centre. Asking $31,900 ML — Open to offers — try your down payment. Immediate possession.

To view the above four listings please call
HERB McDANNOLD
595-1177 382-9191

BEACH DRIVE

Just across the street to Beach and Oak Bay Marina. Two bedrooms co-op with large rooms. Extra storage space and sea glimpses. Immediate occupancy. Low price of $48,000. Call ERNEST WILDEN 383-0640; DOLORES MILES 652-2735; OFFICE 382-9191

CANADA PERMANENT
TRUST COMPANY

PACE
Properties Ltd.
1640 Oak Bay Ave. 595-2413

THREE EXCLUSIVE TOWN RESIDENCES
BEACON HILL PARK

Located on the park at Heywood and Oliphant, these luxurious units offer:
—2 bedrooms
—2½ bathrooms
—garages
—thermo and stained glass
—all kitchen appliances
—private sun decks
—private yards
—choice broadloom and parquet flooring
—plus quality finishing throughout

OPEN FOR INSPECTION
SAT. SUN. 2-4 p.m.
Your Host:
BRIAN HIGGINS
595-2413 Res: 658-8402

DIRECT FROM BUILDER
3 BEDROOM TOWNHOUSE
1264 Ryan St.
ONLY $53,900

$5390 DOWN—LOW MONTHLY PAYMENTS. This is our last private garden townhome in this quiet city location.

For information Call
GORDON BUTLER
477-5316
ANYTIME

OWNERS SAY SELL!

YES! We have been told by the owners, to sell these exceptionally well constructed TOWNHOUSES at greatly reduced prices; they have 2 and 3 BEDROOMS and all amenities included. Why not phone us — or drive by today
"You won't be sorry you did"
Located at
123 LADYSMITH ST.
(JAMES BAY)
385-9855 DEL WILLIAMS 384-8124
388-6725 JIM MILLS
PEMBERTON, HOLMES LTD.
1000 Government Street

OPEN TO OFFERS
No. 8 — 848 ESQUIMALT RD.
MLS 23320

Let us hear your offers on this studio condominium on the ground floor; patio, frig., stove, drapes. Priced at $25,500. Why pay rent? To view call:
384-8124 DEL WILLIAMS 385-9855

3 BEDROOMS
AND FOR ONLY $29,500!!
No. 12 — 477 LAMPSON
MLS 21262

3-bedroom condominium located near Saxe Point. Price includes stove, frig, rug, drapes, curtains, breakfast nook. Hurry!
To view call:
384-8124 DEL WILLIAMS 385-9855
PEMBERTON, HOLMES LTD.
1000 Government Street

"CONDOMAXIUMS"
BEST BUYS

1 BEDROOM UNITS
Johnson St. $29,900
McClure St. $32,500
Shelbourne $32,900
Collinson (new) $33,000
Granite (Oak Bay) $33,900

2 BEDROOM UNITS
Collinson (new) $37,900
Vancouver (new) $39,900

3 BEDROOM UNIT
Lampson St. $29,950
FOR DETAILS
BOWDEN REALTY, 382-5524
Res. 477-7750

TOWNHOUSE

New 3-unit town house with F.P. 3-bedrooms, full basement. Bright units with 4 patio doors, 3 balconies and 1½ baths. In town location. Reduced to $48,500 and open for offers.
Call
LEE WROBEL or RANDY SMALL
388-6275 Pagers 654, 395
BRITISH AMERICAN REALTY Ltd.

RETIRING?

Lovely 1 bdrm condo on top floor with balcony and expansive city views. Near church and shopping and on transportation $29,900. MLNRS.
Gerrit Klootwyk
386-3231 384-8075 pager 481
BLOCK BROS. REALTY LTD.

FAIRFIELD CONDO

Almost new, two-bedroom, 1½ baths, covered parking, laundry, workshop, large storage room, walking distance to downtown, Beacon Hill Park, shopping and bus. Very quiet street. Ideal for retired people. $45,500. 386-0583.

BY OWNER, DELUXE STUDIO bedroom condominium. Colored appliances, many amenities. Royal Woods. $31,500. 479-1898.

258 CONDOMINIUMS and TOWNHOUSES

OPEN DAILY
6:30 - 8:30
OPEN WEEKENDS
1 - 4
FIGHT INFLATION IN COMFORT AT
ADMIRALS HARBOUR VIEW
TOWNHOUSES
933 ADMIRALS RD.
(Parkland area)

SAVE:
—Thermopane (double insulated) windows throughout.
—Heavily insulated for electric heat.
—Engineered by B.C. Hydro for maximum economy.
—3 large bedrooms, 1½ baths, full basement, ½ duplex from ONLY $53,900, MLS.
ENJOY:
—Luxurious carpeting, tastefully wallpapered.
—Fireplaces.
—Screened patios.
—2 and 3 sundecks.
—Rustic cedar and stucco exteriors.
—Carports — average 2.4 spaces per unit.
—Professionally landscaped.
—Trees, trees.
—5 year Hudac Warranty.
FOR YOUR CONVENIENCE:
—Furnished model home.
Victoria Realty Ltd.
386-3585

LUXURIOUS LIVING AT PARKVIEW PLACE

928 Southgate St.
ACROSS FROM
Beacon Hill Park

"From the kitchen window to the wood burning fireplace, Parkview Place offers an extra high standard of quality and design for the more discriminating home buyer."

Open for viewing
1:30 A.M. TO 4:30 P.M.
OR CALL
386-6762
LANDMARK PROPERTIES LTD.

SPENCER CASTLE

2930 Cook Street

If you are considering condominiums consider the best.
—Virtually noise and fire proof
—Spacious suites
—Magnificent views and gardens
—50 ft. covered pool, saunas, workshop
—Clubhouse and guest bedrooms
—Covered parking
Open to view Monday to Friday 1-5 P.M. 384-4013 or weekends by appointment 386-3816 or call Charles Morris anytime — 384-4224
DANZO & FRANCO HOLDINGS LTD.

SOMETHING SPECIAL

'On the Park' is one of the better addresses and blocks in Victoria. This quality exclusive 17 ste. block is ideal for an executive or a retiring couple. Two levels of living space with two large decks, a kitchen with every luxury, one huge bedroom, utility-storage room with washer and dryer. Low monthly assessment. Fantastic views day and night. Priced at just $65,900. Need 2 bedrooms? Call me about another in this beautiful block.
KEN MANN
BUS: 598-5144 RES: 477-6273
T. L. Mann and Associates Ltd.

RIM ROBERTS INVESTMENTS & MANAGEMENT LTD.
702-1175 Douglas 388-6691

614 FERNHILL PL.
ESQUIMALT

5 units all 2-bedroom offering up to 1,449 sq. ft. Priced from $41,500 to $44,900. Quiet, pleasant garden outlook. The best value in town. See them today.
JOE MANTON 382-5211

626 GOLDSTREAM
RENT or BUY

Call in and see "Craig" at Unit No. 11, 12:30-9 P.M. DAILY, 2 or 3 bedrooms, fireplaces, wall-to-wall, fenced yards. Exceptionally attractive. Or call 478-4412.

JOFFRE MANOR
1121 ESQUIMALT RD.

One, two and three bedrooms, $31,700 to $45,900. Next door to Municipal facilities and shopping. Featuring large workshop and rec. room.
OPEN TO VIEW DAILY 1:30-6:30
CLARE BROCK in attendance.
Phone 388-9662 or 598-3321.
Jack Mears Oak Bay Realty Ltd.

258 CONDOMINIUMS and TOWNHOUSES

OPEN HOUSE
SAT. 2-4 P.M.
No. 7-3228 Wicklow Street

$53,000. Choice end unit in small (12 only) 5 year old complex. Over 2000 sq. ft. Completely developed on 3 levels. Spacious living and dining rooms, 3 large bedrooms, 1½ baths, sunporch, workshop, fenced yard, ample parking. 5 appliances, all drapes and curtains to stay. MLS 24058
John M. Hunter
388-6424 Res. 382-1143

Condominium and Townhouse Selections

1—Magnificent 2-bedroom, 2-bath unit in Laurel Point with sweeping views of city, harbour and Olympics. Fireplace in dining room. Huge 400 sq. ft. patio. Just a few blocks to city centre. All amenities. $109,000. MLS 24849.

2—Unique loft unit in Royal Woods with one bedroom on main level and 3 rooms up. Pool, tennis court and all amenities. Knockdown price of $45,900.

3—Lovely 1-bedroom Beach Drive top floor suite in prestige building. Swirlpool, sauna, underground parking. Some seaview. Will trade on small house in South Oak Bay. $49,500. New M.L.S.

4—3 bedroom townhouse in Passmore Place. Very private unit. Room for more development in basement. Try any down payment. Must be sold. Only $44,900. Check and compare.
Call DAVID BILLINGHAM on the above 4 listings.
388-6424

BAYSHORE REALTY LTD.
1006 FORT STREET

KNOWLES REALTY LTD.

BEAT THESE PRICES?
$29,900-$39,300

Not on your life. And you'll find

THE HILLSHIRE

so-o-o convenient to all amenities, located at 1525 Hillside Ave., just across from the Hillside Mall. Refreshingly different floor plans to choose from. Controlled entrances. Built-in appliances. Games room, Hobby room, Laundry facilities on 2 floors. Come and see these 1- and 2-BR condominium homes today.
Open Monday to Friday from 10:00 - 5:00;
Saturdays and Sundays from 1:00 - 4:00.
384-8101

QUALITY TOWN-HOUSES

132 Ontario St., James Bay near Laurel Point and Fisherman's Wharf.
—Creative design, max. livability and convenience, large rooms.
—Quality in an appreciating area make a solid investment.
—Near parks, schools, shopping, walk to downtown.
—2 and 3-bed. family rm., fireplace, skylight, 1½ baths, stove, fridge.
—Large fenced courtyard — privacy.
—Excellent financing.
—Trades and all offers considered.
FROM $53,800
Open 7 days — 1-6 p.m.
HARTLEY COURT
HERB SMITH, 386-6275, Pager 880
(Courtesy to Realtors)

GORDON HEAD!

No. 31-3987 Gordon Head Road is a beautiful 2-bedroom townhouse. This tastefully decorated end unit has a well-planned kitchen with large patio, dining room and living room with a mirrored feature wall and fireplace. Other features include 1½ baths and room for rec. room and 4th bedroom in basement. The complex includes pool, sauna and access of grounds. All this for only $51,900. Wouldn't you rather live in Gordon Head?
BUS: 598-5144 RES: 477-7050
GERRY MARTIN
T. L. Mann & Associate Ltd.

JAMES BAY
REDUCED PRICE
FOR QUICK SALE

Open to offers on reduced price of $34,500 and we are ready to deal. Two-bedroom corner unit at 301-118 Croft St. next to James Bay Shopping Centre and 2 blocks from Dallas Rd. Large balcony facing front of building. Stove, fridge, drapes, w-w carpeting, elevator, controlled entrance. If you are interested in a good buy please call 382-4423 from 12 noon to 2 p.m. and 6-10 p.m.

WANT TO TRADE

A 2 or 3-bedroom house that owners will accept lovely 1-bedroom condominium in trade as down payment. Owners have $10,900 equity on full asking price of $29,900. If you would consider either all or part of this equity as a down payment on your home please call me and we will discuss the matter further. B. Lawless, 382-7276 or 598-8323, Town & Country Realty Ltd.

SPACIOUS LUXURY
TOWNHOUSES
From $59,900
1480 GARNET
Open daily through Sunday
1 p.m. to 5 p.m.
Follow signs from McKenzie and Cedar Hill Road
Aske Construction Ltd.
477-9529 656-1162

OPEN SUNDAY 2 TO 4
UNIT 350
W. BURNSIDE RD.

2-bedroom condo listed, I believe, at the lowest price in Victoria. Try $1000 down or less. Will assist in financing. Asking $26,500, but open to all offers. Must sell.
477-1841 Tara Bhalla 382-8879
Block Bros. Realty Ltd.

14-3987 GORDON HEAD RD.

Owner had to move and now lowered price on this 3 bdrm townhouse to $45,900. So bring in your offer. Interest rates are low now, so dare you wait longer?
386-3231 John A. John 477-8096
BLOCK BROS REALTY LTD

SEA VIEW

2-year-old quality condominium. One-bedroom apt. features washer, dryer, garburator, stove and fridge plus downstairs storage plus covered parking. Asking $41,500. MARY JAMES, 598-4376, NEWSTEAD REALTY LTD., 598-5166.

ONE OF THE FINEST CONdominiums in Victoria. 1370 sq. ft. washer, dryer, fridge, range, garburator and dishwasher, two bedroom, two full baths. Please call 384-0988. No agents.

3-BEDROOM TOWNHOUSE, Simpson Sears area. Multi level, rumpus room, bar, new washer, dryer, fridge and stove. $425. Available August 1st. 382-6823.

ONE-BEDROOM CONDOMINIUM, ground floor, Oak Bay. $29,500. 592-9144.

258 CONDOMINIUMS and TOWNHOUSES

david burr LTD.

655 FORT ST. 384-9335

RETIRE IN FAIRFIELD

One of the most desirable locations in Victoria, this 2-bedroom 1½ bathroom condominium faces Beacon Hill Park with shopping at your door, walks through the park and waterfront. Among the amenities of this 1250 sq. ft. unit are underground controlled parking, games and hobby rooms and the knowledge that no one can build in front of you. MLS 23889. Asking:
$56,900
MADGE or DON ROBBINS
384-9335 384-9072

SEA AND MOUNTAIN VIEWS

Words alone cannot describe this top-floor 2-bedroom, 2 full bathroom condominium in Spencer Castle. This is indeed a luxury unit facing south and east with 1438 sq. ft., all appliances including in suite, washer and dryer, sun drapes, covered parking, use of 50' covered pool, saunas, games room and 7 guest rooms. MLS 24850. Asking:
$90,000
MADGE or DON ROBBINS
384-9335 384-9072

Charman Pacific Realty Ltd.
608 Broughton Street

OPEN HOUSE
SATURDAY 2-4 P.M.
TOWNHOUSE
WAS SOLD BUT
PURCHASER
COULDN'T COMPLETE

Come and see No. 102 — 1611 Belmont Ave. Just 1½ years young. Set in a real nice area on Stadacona Park and cared for by a professional gardener. Just seven of these units and the owners take pride in them. 1½ baths, 2 bdrms., with large double cupboards. Living room with a raised hearth fireplace and dining area. Bright cabinet kitchen with stove and fridge and plumbed for dishwasher. Basement with Rec. room or 3rd bedroom. Work area and plumbed for washer and dryer. Undercover parking. Reduced to $53,000 with quick possession. Ow

268 CONDOMINIUMS and TOWNHOUSES

BROWN BROS. on LANSHARD

"People Helping People"

DOWNTOWN

2-bdrm. condominium in steel and concrete building. Priced to sell at $34,900 with low, low down payment. Fridge, stove and drapes included. Covered parking. MLS 23494.
GEORGE BURRELL 592-7979

JAMES BAY

Ideal 1-bdrm. suite for a senior. Third floor. Near James Bay Square, shopping, bus, etc. $28,500. Clear title.
REG SHUMAKER 478-2333

SPENCER CASTLE

Beautiful top floor suite. Ocean and mountain views. Fully equipped, 2-bdrm. condominium, covered parking. Pool, sauna, guest rooms available. Asking $85,600. MLS 22150.
JIM KENNEDY 592-9078
DOUG LAWSON 595-2486
or 385-8771 (anytime)

TOWNHOUSE

This 3-bedroom unit has a full bsmt., kitchen with fridge and stove, 2 bathrooms, very sunny living rm., and dining rm. Carport and balcony. Located close to schools and shopping. Priced to sell at $49,900. MLS. To view call:

Elaine Baxter

477-7291 (Bus.) 658-8324 (Res.)
D.F.H. REAL ESTATE LTD.

HARBOUR VIEWS

Spacious 1-bedroom suite with large balcony overlooking Tsehum Harbour. Ideal for the boat enthusiast as numerous marinas are close by. MLS 24363. Asking $32,900.
LOLA CLARK—386-2911
SHIRLEY MOLLBERG—478-5327
Homefinders, Wall & Redekop

265 GARAGES FOR SALE, RENT, WANTED

WANTED TO RENT, GARAGE IN James Bay area. 384-7652.

265 HOUSES WANTED TO BUY

MARIGOLD

Young couple require a two-bedroom home with fireplace and fenced yard. Up to $47,000. Cash arranged.

GLANFORD ROYAL OAK

Purchaser requires a clean well kept 2 or 3 bedroom home with fireplace and basement, with drive-in garage. Up to $60,000.

BIG FURNITURE

Lady requires a home with a large living room and dining room plus a big master bedroom. House could be about 35 years old. Up to $75,000.
LEE WROBEL — 388-6275
RANDY SMALL—Pager 654 or 395
BRITISH AMERICAN REALTY LTD.

WANTED OAK BAY

Large family home in Oak Bay for family with 4 children and a housekeeper up to $120,000.00. If you have considered selling, please give me a call. This is a serious purchaser. (No obligation).
TOVE BARLOW
386-7521 477-9859
BOORMAN INVESTMENT CO. LTD.
1111 GOVERNMENT STREET

WANTED COLWOOD-LANGFORD

Purchasers being transferred to Colwood require newer 3 bedroom home with basement. Possession date negotiable to July or August. If you are thinking of selling please give me a call.
MARILYN MOORE—478-2482
JO LENNOX—478-2563
388-6275 Pager 769 — 386-2911
Homefinders, Wall & Redekop

URGENTLY REQUIRED

For professional couple who wish to relocate: CHARACTER or APPEALING 2-bedroom home in UPPER TATTERSALL or LAKE HILL area. A separate D.R. and through hall a must, also garage, up to $65,000. PLEASE, give me a call:
GISELE SAMEC
595-5171 388-6275 Pager 391
Canada Trust

WE WILL BUY FOR CASH

If your home is suitable for rental and will show a return call the sales supervisor for a quick decision.
386-2911 or 386-2912
Wall and Redekop Realty

LOCAL NURSE

and family require a 2 or 3-bedroom home in the greater Victoria area. Will pay up to $55,000 CASH. Call CHRIS GREIG 386-6164 or 478-5953. CASTLE PROPERTIES LTD.

BUSINESS COUPLE

Require a two or three-bedroom home in a nice area. Strictly an investment. For rental. Up to $55,000 Urgent. IRENE DALZIEL 386-6164 or 477-6380. Castle Prop. Ltd.

SINGLE LADY

Requires a sturdy 2 or 3 bdrm. home with or without a bsmt. preferably on a quiet street close in. Will pay up to $50,000 CASH. Call CHRIS GREIG 386-6164 or 478-5953. CASTLE PROPERTIES LTD.

UP-ISLAND FAMILY

Urgently require 3-bedroom, full-basement home in good condition. Up to $55,000 all cash, to vendor. IRENE DALZIEL 386-6164 or 477-6380. CASTLE PROPERTIES LTD.

LARGE LOT

In View Royal, West Burnside area up to $70,000 for 2 3-br. house. Call my agent LARRY GUAGLIOTTI, 479-6609 or 386-6164 CASTLE PROPERTIES.

SMALL ACREAGE

Required: for couple wishing to keep horses. Preferably 3 to 5 acres with two or three bedroom home. $100,000 range. Call BOB KOHLRUSS 386-6164 or 658-8360. CASTLE PROPERTIES LTD.

PRIVATE PARTY WISHES older home (with or without suite) in Fairfield, Ross Bay or Beacon Hill Park area. No agents. Write B. Hughes, RR 1 Ganges, Salt Spring, or call 537-2226.

CASH FOR YOUR 2 OR 3 BR home — under $45,000. Smith Dobson Estates Ltd. 384-1424 Vic Smith, 595-5416, Jack Dobson 598-8385.

TRADE ALMOST NEW BOBCAT ($4300), as deposit on small house or condominium. Fred, 388-6275, Pager 2424.

WANTED, OLDER HOME, ANY condition, will pay cash. Phone 652-1562 any time.

268 LISTINGS WANTED

Charman Pacific Realty Ltd.
608 Broughton Street

Specialists in land, country property and commercial development.

NORMAN ROSS & ASSOCIATES LTD.
440-1070 DOUGLAS 382-6151

WE HAVE THE SALES
YOU HAVE THE STOCK
LET'S SWITCH
CALL: 598-3221
JACK MEARS OAK BAY
REALTY LTD.

INDEPENDENT LISTING SERVICE
Sell your house for as low as $99.00
VELOX INVESTMENTS LTD.
388-4942 — 595-4482

270 EXCHANGE REAL ESTATE

REDUCED PRICE
WANT A NEW HOME
EASY TERMS — OR TRADES
CONSIDERED

Immediate possession can be yours. Picture yourself in this lovely bright kitchen with built-in dishwasher, ample eating area and lots of beautiful cupboard space. Dining room with bay window and lovely chandelier. Living room with floor-to-ceiling stone fireplace, 2 full 4-pce. bathrooms — one ensuite with large master bedroom plus two additional bedrooms. Lovely plush wall-to-wall carpet throughout. Full basement features roughed-in rumpus room with fireplace, plumbed for 3rd bathroom and wired for dryer and plumbed for washer. Exterior features maintainance free aluminum siding and stucco. Sundeck and carport. School is only 1 blk. away, University and Racquet Club just a short jog. Bus service is close. Here is an opportunity to move into a new home at a good price — terms or trades are flexible. Call us now to view — Jim Webber — 658-5977 or B. Lawless at 598-8323. Town & Country Realty. 382-7276.

ADDICOTT'S REAL ESTATE EXCHANGE

SXS Duplex
Strata 2 BR each
$39,000 Each
$3,650.00 Down
or trades

Sidney home
3 bedroom
$55,000.00
$5,000.00 Cash
or trades

27 foot Fairliner
$14,900.00
For trades

27 foot Unilyte
$19,900.00
For trades

Call
THE ADDICOTTS
CANADA TRUST
OAK BAY 595-5131

WANT TO TRADE

A 2 or 3 Bedroom House that owners will accept lovely 1 Bedroom Condominium in trade as down payment. Owners have $10,900 equity on full asking price of $29,900. If you would consider either, all or part of this equity as a down payment on your home please call me and we will discuss the matter further. B. Lawless, 382-7276 or 598-8323, Town & Country Realty Ltd.

TRADES
WE HAVE LAND — LOTS — NEW HOMES & OLD FOR TRADE. MORTGAGES ACCEPTABLE. A. KLENMAN, T & C REALTY, 382-7275.

THREE-BEDROOM HOUSE ON lot 95' x 150'. Exchange for single, wide mobile. Phone 478-0225, 382-5282.

WANT TRADE ROCKLAND SUperb 2-bedroom condominium for house. 595-1139.

LARGE DELUXE STRATA TITLE duplex. Trade one, or both, for what have you? 474-2476.

271 LOTS FOR SALE

BUILDER!

Gordon Head lots available at builders terms. Fully serviced with underground wiring, curbed. Over 6500 sq. ft. Asking $28,500.
477-1841 Tara Bhalla 382-8879

SECLUDED SOOKE

Nicely treed lot on Wright Road. Could build single family or duplex. Try your offer on $17,900.
477-1841 Keith Kaye 477-7545

SEMI-WATERFRONT

Fantastic views from this corner lot in Metchosin. Lovely sandy beach. Nice building site. A choice lot at $44,500.
477-1841 Ketih Kaye 477-7545

LARGE LOT—$13,000

.49 acre lot located in the Winchelsea Estates near Lantzville. It is nicely treed and the house site has already been cleared. Power and mun. water to the site.
652-2594 Ron Kerfoot 477-1841

LARGE LOT

Gordon Head. Level treed lot, all underground services. Next to 4434 Majestic. Lot size 65'x150. Builders financing available, with 25% down. Asking $31,000.
477-1841 Buzz Mainprize 658-8268

GORDON HEAD LOTS

6 fully serviced lots in beautiful Gordon Head area, nicely priced, good terms. For further information please call:
477-1841 Al Pottage 479-2716

GORDON HEAD LOTS

11 fully serviced building lots on a cul-de-sac with underground hydro, phone, paved road, curbs and storm drains. Excellent area. Priced from $29,500 to $31,900.
477-1841 Huntley Wright 477-0897
Les Adair-Williams 383-9950

WATERFRONT LOCHSIDE DR.

Gorgeous ocean views plus view of Mt. Baker. 72 ft. of waterfront by 102 ft. rd frontage. A fairly level lot with trees. Price includes house plans specifically designed for this lot $49,900.
BOB HAHN
386-3231 595-6340 595-1642
BLOCK BROS. REALTY LTD.

COUNTRY LIVING

Well treed large and spacious lots, in an area of quality homes. Features storm and sanitary sewers, underground hydro, cablevision, telephone and municipal water. Conveniently located off Jeffrey Road in Saanichton. Priced from $28,500 to $33,000.
656-5584 Ted Phillips 656-5337
BLOCK BROS. REALTY LTD.

CHOICE LOCATION — CORNER Knight and Richmond with view over City and over 30,000 sq. ft. Could be valuable townhouse site or alternately with existing 2 bedrm basement bungalow worth approximately $50,000, could get 3 extra good size lots, plan are available, $129,000. Call Morris Lund, Victoria Realty Ltd. 386-3585, res. 479-6688.

ARDMORE

Beautifully treed, gently sloping lot with beach access, close to two golf courses and ocean sciences. Driveway in and building site, partially cleared. One of the few lots in Ardmore over 1 acre. Reduced price for immediate sale. Phone 656-4411.

NEAR WATERFRONT ABOUT ¾ OF AN ACRE

Trees. Has rock. But could build seaview home here. $29,900.
Call: JOHN HOLMS at 386-7521
BOORMAN INVESTMENT CO. LTD.
1111 GOVERNMENT STREET

Beautiful, treed, 17,000 sq. ft. lot on quiet cul de sac with small 5-room cottage. Can be subdivided. Mt. Douglas area. Asking $62,007.
HOWARD TOMLIN 477-1327
HENDERSON REALTY LTD.
385-9741

LARGE CITY LOT

Area of expensive homes in the City of Victoria. Over 8,000 sq. ft. Offered at $29,500. MLS 24765. TIM HOSKIN 384-8001 or 595-6250 Royal Trust.

GORDON HEAD

Large cleared, serviced lot. Sea glimpse, approx. 17,000 sq. ft. all usable land. Lovely quiet crescent. Black top driveway in. Call ARS. WEBB 477-3095, 385-2481, Swinerton Stewart Clark, REALTY WORLD.

1.5 ACRES E. SOOKE $21,900
1 ACRE BRENTWOOD $29,000
½ ACRE WILLIS POINT $22,500
2 ACRES WATERFRONT $59,500
ALL CAN BE FINANCED WITH LOW DOWN PAYMENT. A. KLENMAN, 382-7275, T & C REALTY LTD.

CITY LOT
$23,900

Good level building lot zoned R-1, B. Newly listed and priced to sell. MLS. Call CHRIS GREIG 386-6164 or 478-5953. CASTLE PROPERTIES LTD.

APPROXIMATELY HALF ACRE seaview lot in area of fine homes. $17,500. Lot No. 15, Satellite Park, Cobble Hill. 716-7485.

COLUMBIA-DOUGALL CORNER lot, fully serviced, for big house, $28,900. Terms. 595-1139.

LAKEFRONT 1-3 ACRE $25,000. terms. 382-7735, after 6 p.m.

274 LOTS FOR SALE

DEAN PARK

INVEST WITH A VIEW TO THE FUTURE.

A home site at Dean Park Estates is more than just a site—it's a beautiful view.

Of the Gulf waters, The Islands, Magnificent Mount Baker.

Nothing but the season can change it.

That's why a home site at Dean Park Estates will grow in value over the years.

Come and grow with us.

But don't delay. Well over 1-3 of our 116 home sites are already sold.

Come and see the activity that's already underway. Take a scenic drive and see what the people with an eye to the future have chosen as an investment.

We're open for talking from 11-7 p.m. and open for viewing 24 hours a day.

All lots 1-3 acre priced from $23,500.

From Victoria via the Pat Bay Highway, turn left on McTavish and left on East Saanich. Salesman on duty every day to 6 p.m.

FOR further information and special appointments to view, call—

SALES OFFICE
656-7041
OR
GEORGE BLACK
383-4124
Park Pacific Investments 383-4124

Park Pacific

Green Acres

HENDERSON REALTY LTD.
385-9741 (anytime)

DUPLEX LOT

71'x115' — Situated in popular Saxe Point area. Only 10 min. from downtown. Double sewer and water connection. Suitable from strata duplex. Price $42,500.
FRED G. CARVER
595-8664 or 385-9741

SAANICHTON SUBDIVISION

AVAILABLE IMMEDIATELY. BUILDING LOTS. REDUCED TO $25,500 to $26,500.

Located at Prosser and Wallace near Centennial Park in Central Saanich.

For further information
CALL BEFORE 5 P.M.
479-8217
AFTER 5 P.M. WEEKENDS
652-2904

1.08 ACRES WATERVIEW LOT

This North Saanich property offers fantastic views from a high location on Swartz Head. Close proximity to the ferry and Canoe Cove Marina. Excellent well on the property and power available. MLS priced at $55,000.
386-2111 NEIL RAWNSLEY 595-1507
Pager No. 214
MONTREAL TRUST CO.

$32,900
APPROX. 8000 SQ. FT. ON
932 KINGSMILL RD. OFF
ADMIRALS RD. AT PARKLANDS.

$34,500
APPROX 8000 SQ. FT. ON
TEAKWOOD CRES.
OFF McKENZIE RD. AT FISHER
CALL 388-4271 — 592-6338
JACK SWANSTON
J. H. WHITTOME CO., LTD.

LAND

Minutes from town. Invest for the future. Live and enjoy now what the country offers. 4 ONLY — 5 ACRE PARCELS GOING THIS YEAR.

COASTLAND ESTATES
479-2150 or 479-9486

BRENTWOOD BAY PRICES SLASHED

Vendor has reduced the prices by $2,500 on each of these fully serviced 8,400 sq. ft. lots. Some with seaviews. Lovely treed area near Butchards Gardens on a quiet cul-de-sac. For details, phone anytime 652-1141 AL VICKERS 652-2257
SEABOARD PROPERTIES LTD.

LOTS ADJACENT TO UNIVERSITY

Sea glimpses and trees on some. Ready for your immediate construction. Homes that are being built range from $70,000 to $100,000. Make your choice of lot with:
ARNOLD MARR 477-6233
WESTMONT REALTY LTD.
920 Hillside 386-6795

GORDON HEAD FULLY SERVICED

Near UVic — ready to build. Easy terms, 3 lots left, make us an offer on asking price of 529,000. Call B. Lawless at 382-7276 or Res. 598-8323, T. & C. Realty.

SOOKE, WHIFFEN SPIT ROAD. NEARLY ½ ACRE on paved road. Well treed, on Municipal water. $19,900. ML 24054. Call:
RUDY ROST
595-2961 OFF RES. 653-5490
NATIONAL TRUST LTD.

LOTS $24,500

Your choice of underground serviced lots (new subdivision) in Saanich. While they last! J. A. Britton & Associates 479-8301, 388-6275 (Pager 9561).

CORDOVA BAY

Panoramic seaview lot, with architect design, approved plan, ready to build, $40,500. 592-4356.

LAST OF THREE LOTS ON THE corner of French Rd. and Galena, lot B approximately 10,000 sq. ft., ready to build on. Asking $18,000. 479-2045.

.58 ACRES, FANTASTIC UNOBstructed sea view, lot on Salt Spring Island. Firm price $21,000. 598-7966.

BROOMHILL — SOOKE
High lot, new sub-division, house partially built. You can save on this one. 595-2434.

THREE LOTS FOR SALE. 2 APprox. 10,000 sq. ft. One 14,150 sq. ft. 2 mins from beach. 4525 Seawood Terr. 477-2075.

BUILDING LOT
High Quadra, 73'x120', among new homes. Price $28,500. Otto Leesment. 382-8937.

WANTED TO BUY: SMALL OR odd shaped lot, half lot, serviced, in Victoria or Saanich. Call 477-0768, after 6:00 p.m.

WATERFRONT, GENTLY SLOPing, Genoa Bay, one-third acre, power, water, Perc tested. 658-5928 or 658-1182.

BY OWNER — BUILDING LOT Gordon Head Area, fully serviced, $28,800, 477-1056.

FULLY SERVICED LOTS GORdon Head area, near schools, and shopping. From $28,500. 477-7812.

½-ACRE LOT, CENTRAL SAANich, partially treed, distant seaviews, $39,000. 479-4508 or 479-5024.

PLEASANT COUNTRY LOT IN Glen Lake area, ideal for mobile home. $25,000. 478-1975.

LARGE, CLEARED LOT OVERlooking Satellite Bay at Cobble Hill, $19,000. Phone 390-2139.

½-ACRE LOT, CENTRAL SAANich, partially treed, distant seaviews, $39,000. 479-4508 or 479-5024.

3 LOTS ON CRAIGFLOWER, AND 2 on Treebank Rd. 477-4674.

271 LOTS FOR SALE

COUNTRY PROPERTIES

1 & 2 ACRE building lots — Metchosin. $28,500 to $34,500. MLS.
2.69 ACRES seaview property — 2-bedroom home. $71,900.
2.12 ACRES — Ideal family home on picturesque meadow. Reduced to $96,000.
½ ACRE WATERFRONT — East Sooke. Custom home. 150 ft. waterfront. MLS.
1.68 ACRES WATERFRONT. Good 3 bedroom home plus sel-contained lower level. $115,000.
4.45 ACRES — Central Saanich, spacious home, barn and workshop. Island View Beach area. MLS.
PLUS . . . A feature home located on 10 PEACEFUL ACRES. Call me for details on this deluxe new 4 or 5-bedroom home with the best of materials and workmanship. Accommodation for all the family with a rustic beamed family room. Super kitchen with every appliance you could want. PLUS. PLUS. PLUS. MLS. $169,000. Call:
LORRAINE HETT
478-2430 386-2911
Homefinders, Wall & Redekop

SAANICHTON

Sea and Country View Lots
From
$24,000

Large fully serviced lots ranging from 8,400 sq. ft. to ½ acre in Saanichton Village. Financing arranged.

386-0130

Rural Subdivision

Choice lots in a treed area in Sooke. Ranging from 10,000 to 15,000 sq. ft. Priced from $18,500, easy terms aavailable.
386-7771 PETER MASON 477-9218
MOODY AND MASON REALTY

754 Ardmore Drive
ONLY $27,500

½ acre lot with drilled well, ready for building, quiet, close to beach and golf course. 656-4204.

BUILDING LOTS

three adjacent building lots, fully underground service in cul-de-sac near Brentwood Village, by owner, reduced to $26,900 or offers, vendor will finance. Call 595-6215.

WATERVIEW — COUNTRY

This easy to build on wooded ½-acre is waiting for you at Willis Point. All permits are approved. By owner at $31,900 offers. 658-8767. Courtesy to realtors.

1 ACRE TREED LOT: LEVEL and square lot, Shawnigan Lake Village. $18,000. Phone J. Ettema, Shawnigan Realty, 743-5311 or Res. 743-2607.

ARDMORE DRIVE

Five ½-acre lots across from Ardmore Golf Course, good wells drilled and tested. Priced to sell. 656-4204 or 656-6239.

REDUCED

From $33,000 to $31,500. Treed, ½-acre on Chalet Rd. in Deep Cove. Drilled well, cove view. 598-4632.

RESIDENTIAL LOT, 50X110, CENtrally located, $30,000, including architect's plan for beautiful 1,500 sq. ft. home. 385-5178, after 5 p.m.

BROADMEAD VIEW LOT, 100'x130' approximately. 658-1093.

7 ACRES, SHAWNIGAN LAKE area, year round creek. 478-8287.

TWO ACRES, $41,500, CENTRAL Saanich. 479-8987 after 6.

273 PROPERTY FOR SALE

TWO ACRES

In Sooke and close to the Sooke Village. Property has been treed but not fully cleared. Asking price of $30,000.00. Call:
LARRY LINEHAM
595-2961 Off. Res. 595-0134
NATIONAL TRUST LTD.

DEVELOPERS

.45 of acre of property for sale by owner, one mile west of Colwood Corners on Sooke Road. Residential zoned at present. This could be what you were looking for. Has clear title now. For more details phone 478-6826 evenings or Saturdays.

7.1 ACRES

2 parcels on West Coast Road at Otter Point, Seaviews, trees, part good soil. Asking $39,000.
478-5561 Norma Saunders 478-9182
478-5551 Bill Lewis 478-5518
BLOCK BROS. REALTY LTD.

LOT FOR SALE. 8,000 PLUS square feet in Rockland area. Five minutes from town, no city noise. At the junction of Laurel Lane and Regent's Place, off St. Charles. For information phone 382-9811 days, and 598-5991 nights.

DO YOU WANT A REASONABLY priced house — or lot? If so, please call:
Dick Strobl 477-1841 Ross Leighton
Block Bros. Realty Ltd.
477-0450 598-2182

JAMES BAY, 2 ADJACENT PROperties, multiple zoned, 11,200 sq. ft. Offers to $13 per ft. By owner. P.O. Box 68, Brentwood Bay, B.C. V0S 1A0.

CANADIAN COUNTRY PROPERties. Our 62nd year. Free catalogue. Tax Sale Service, Suite 404-VC, 85 Bloor Street East, Toronto, Ontario, M4W 1B5.

3¼ ACRES, CLOSE TO SOOKE Rd., Glen Lake area, $45,000. Terms available from owner. 478-1975.

SOOKE — PARTIALLY TREED, spacious properties, 2 to 3 acres. 642-5508.

280 ACREAGE FOR SALE AND WANTED

12 MINUTES PAST SOOKE
12.91 or 10 ACRES

Two really super pieces of property. Some SPECTACULAR SEA VIEWS. True seclusion. Asking $38,500 for the 10 acre parcel and $35,000 for the 12.91 acres. Call: PETER BARDON 592-2431. Lansdowne Properties.

SLEEP BY THE CREEK — 9.6 ACRES

Relax in your own log cabin on the banks of a protected year-round creek. Lovely treed acreage. ½ hour from town. New MLS. — $44,900.
385-7721 Cliff Salmond 477-3626
GARDNER REALTY LTD.

INTERESTED?

Small acreages available within 15 minutes of downtown. These parcels are approximately 5 acres each and feature privacy, views, paved road, lovely trees, small meadow areas and are priced at $18,900 each.
386-2231 W. WEICKER 598-1649
386-2231 D. R. NELSON 479-1847
BLOCK BROS. REALTY LTD.

11 ACRES
$39,500

Gently sloping, treed land with good views from the back of the Straits and Olympics. Has creek along one side of property. Located approx. 5 miles beyond Sooke. Contact BILL KOZAK at 386-6164, res. 385-0035. CASTLE PROPERTIES LTD.

WANT COUNTRY?

Then why not drive out to the end of Caldecote Road near the junctions of Old West Saanich, Sparton and Oldfield Roads and view these outstanding view building acreages. 7.5 acres priced at $67,500. 7 acres offered at $63,000. PETER BARDON 592-2431. Lansdowne Properties.

CENTRAL SAANICH

Slightly rolling, 10.74 acres of lushly-covered land with natural productive spring. 336 ft. of frontage on main country road zoned A2 for broad usage. Phone for plot plan and by-laws. $117,000. FRANCES BROWN 595-5131. CANADA TRUST, 2252 OAK BAY AVE.

280 ACREAGE FOR SALE AND WANTED

P.R. B

P. R. BROWN AND SONS LTD.

"The People to See"

WEST SAANICH

About 5 acres with a well. Native trees and several good building sites.
Price $58,500
385-2435 JOHN EVANS 477-4452

COBBLE HILL AREA

1—2 plus Ac. on paved road, school bus route. Close to Shawnigan Lake, Mill Bay arena complex. Excellent fertile land and only 2 parcels at $23,500.

2—Approx. 10 ac. lightly treed level land. Small exposure to ts. Highway and large frontage on secondary road. Offers on $51,000.
Malahat Realty 743-5525
Pat Dougan 743-2557
Tom Burdge 743-9398

12.3 ACRES

Located in the Highlands District, superb for horses and cattle. Two wells, 2 streams, lots of timber for a log house. Long driveway to many building sites. Asking $55,000.
478-5561 MIKE MYERS 478-6349
388-6275 Pager No. 799
BLOCK BROS. REALTY LTD.

SAANICH

Private sale. Beautiful wooded 8.6 acres. Abundance of cedars, arbutus and dogwood trees. Stones throw from Killary Lake. Driveway, water, hydro, perc tested building site cleared. Price $75,000. Telephone 477-3948.

ACRES
$23,800

(Past Mill Bay.) MLS 24750. ½ cleared — bright location. RAY SMITH 384-8001 Royal Trust (24 hrs.)

3.6 ACRES, HOLDING PROPERTY, 655-7 CLAREMONT ROAD. CALL: 478-4412.

285 UP-ISLAND PROPERTIES

PARKSVILLE QUALICUM

FAMILY HOME CLOSE IN PARKSVILLE. ¾ bsmt., 4 bdrms., 2 FP's, landscaped and fenced lot. Some view. Excellent value at $55,000. Vendor will consider trade for similar home in or near Gordon Head. Mrs. B. Sinclair, 248-6741 eves. Excl. 1406.
SMALL HOLDINGS. Two 1-acre parcels side by side Qualicum area. Asking $13,900 each, OR 1.95 acres on hwy. at Coombs for $43,500. Mrs. B. Sinclair, 248-6741 eves. Excl. 1368.
11.92 ACRES — Lightly treed corner parcel in Coombs area. $37,500. Mrs. B. Sinclair, 248-6741 eves. MLS 1407.
HOME PLUS INCOME. 2-bdrm. home freshly decorated plus sept. 1-bdrm. home situated on landscaped corner lot in Parksville. Excellent value at $49,500. Mrs. B. Sinclair, 248-6741. MLS 1378.
BLDG. LOT PARKSVILLE. 2 blocks from waterfront in nice area. Only $12,500. Mrs. B. Sinclair, 248-6741, eves. MLS 1404.
WATERFRONT REVENUE. 180 ft. sandy beach — home + 3 BR plus 7 rental units — near Little Qualicum River. $105,000 F.P. Mrs. McLeod, 248-6175 eves. MLS 1301.
COMMERCIAL HALF ACRE. On Island Hwy. near French Creek. Only available commercial zoning in rapidly growing area — access road gazetted alongside. $35,000 F.P. Mrs. McLeod, 248-6375 eves. MLS 1066.
SECLUDED WATERFRONT — $86,000. 4 miles from Parksville. 3-BR rustic cedar home. Unique design maximizes open space living. 500 sq. ft. self-contained beach cottage included at this bargain price. Eric Evans, 752-9719 eves.

PEARSON/JOHNSTONE & ASSOCIATES LTD

Parksville 248-3216 Qualicum 752-6964

ARTIST, WRITER, MUSICIAN, OR?

Unique 2 bedroom cedar chalet nestled among Arbutus, Oak, and Fir, on a rocky slope overlooking Cowichan Bay. Designed with decks and large window areas to take advantage of the sunny southern exposure. 2.03 acres, mostly in natural state with beautiful rock gardens and a greenhouse close to the house. $65,000. To view please phone Paul Osborne, J. H. WHITTOME & CO., LIMITED, 746-6161 or eves. 746-5329.

INVESTMENT LOTS

80 fully serviced lots, close to Public Beach and French Creek Marina.
Featuring:
—Underground wiring
—Cablevision
—Sewer
—Paved Roads
These lots are priced from $9,800, with terms available. For further information contact Woody Mott, J. H. WHITTOME & CO. LTD. 68 Station Street, Duncan, B.C. V9L 1M5. 746-6161 or 746-4586.

Mystery Beach Lots

$169 DOWN — $169 MONTHLY
No big cash outlay here but what an easy way to get a prime recreational lot. A huge 120x240 ft. lot only 50 paces from the 2,000 ft. beach, swimming, camping, picnicing, shellfish galore! Buy while selection is best at $16,500. For brochures and information phone or write Glen Galloway personally at Nanaimo Realty Co. Ltd., Box 518, Nanaimo, B.C. at 754-2311 or eves. 758-5127 collect.

HOBBY FARM

For sale by owner, new 3-bedroom, 1½ baths, ranch style home with single garage, situated on 2-acre beautiful view property. This property borders Vancouver Islands largest equestrian centre. If you are looking for an acreage to keep a horse or just good country living. You must see this one. Good financing available. 743-2931.

"DUNCAN — 5 ACRES. NURsery" — 3-bdrm. older home with a new addition, 3 large greenhouses presently selling wholesale to large retail outlets. Beautiful cleared acreage — $65,000. ROY TEASDALE, Block Bros. Realty Ltd., Duncan, 746-4175 or 748-9294 eves., or mobile phone JS5-8759.

NANAIMO

Condominiums. Beautiful waterfront, large 2 bedrooms. New concrete building. Close downtown. Adjacent yacht club. Open daily. Corner New Castle and Mt. Benson. (112) 753-9242.

LAKE COWICHAN

Secluded 1-3 acre with lake view and private access to lake. 2-bedroom, furnished mobile home, custom built carport, sundeck, storage shed and underground wiring. Ideal for summer home and winter rental. 746-2985.

LISTINGS WANTED FROM Nanaimo south — recreational, farms and residential acreages.
DON SHAW — 748-8312
Wall & Redekop Realty Ltd.
716-1151
471 Trans Canada Highway,
Duncan, B.C.

FARM

PARKSVILLE: 18 acres, fabulous cedar home, barn, greenhouse, orchards, pasture, privacy and mountain view. Asking $120,000. Private. Open house Sunday. Call 752-9880 or 752-9153.

1.05 ACRES — LAKES ROAD near Duncan, two houses, both rented, one 3-bedroom, full basement, double plumbing. One 2-bedroom Half basement, both on city water. No agents. Phone 748-2072.

QUALICUM BEACH AREA

1% down and 1% per month buys you a ½-acre wooded lot in a recreational lot subdivision. Full price: $9,000. Call Nanaimo, 758-2890.

6½ ACRES, YEAR ROUND creek, fruit trees, older home — garage, 2-bedroom trailer with garage. Asking $55,000. Few miles south of Ladysmith. Write Box 99, Ladysmith.

BY OWNER
2 beautiful seaview lots in Satellite Park, Mill Bay. ½ of an acre. Your choice $19,500. Phone 743-2931.

CABIN ON FLAT, TREED ½ acre lot, hydro in, water main in, Buccaneer Beach. $22,350. 479-1203.

PARKSVILLE, LARGE LOT ON Plummer Road near beach. 592-4128.

MILL BAY AREA APPROXImately 1 acre, $18000. 595-4881.

285 UP-ISLAND PROPERTIES

Charman Pacific Realty Ltd.
608 Broughton Street

QUALICUM

Waterfront Living At Its Best

DISCOVER THE DIGNITY

Of this rustic English country home. You'll discover Beams, Glass, Wood, Sandy Beach and Beautiful Views. Lge. Spacious living rm., cathedral ceiling, warm wood panelling, 4 bedrms, 2 baths, big old-fashioned veranda for lovely, lazy summer evenings, and all on one floor. An enchanting property featuring "Privacy". Easy maintenance and a prestige address. Don't put off seeing this home or you'll pass up a rare bargain! $145,000.
388-7742 385-9765
TED PINFOLD

5-ACRE MINI-FARM

Tastefully decorated home, 570 sq. ft. workshop wired 220. Plastic covered greenhouses. Cottage. Animal pens. Plums, pears, cherries and apples. (½-¾ ton annually). Good all the door clientele for produce. Parksville area. $75,900.

LAKEFRONT LOTS

Two adjacent lots, half acre each. Located on Robinson Lake midway between Courtney and Campbell River. Four miles off hwy along blackfoot road. Lake is private, no power boats, no mobile homes. Only half mile from the renowned Council House Cabaret and dining lounge on the Oyster River. Area of quality homes. These lots are well priced at $11,500 and $11,000.

½-ACRE VIEW LOT

Comox District, ideal building lot in the much admired Eagle Nest sub-division. 2 blocks from waterfront. High location affording magnificent views of the Strait of Georgia. Priced at $14,900.
478-5561 JOHN ROBINSON 478-7041
BLOCK BROS. REALTY LTD.

Up-Island—Duncan

1 A Country Charmer on 10 secluded acres north of Duncan. All rooms are spacious with fireplaces in four. Modern kitchen, panelled dining room with beamed ceilings, panelled and carpeted living room with beamed ceilings, den, laundry room, and three huge bedrooms. Terms available on full price of $107,000.
2 90 acres west of Duncan at $1,500 an acre. Twenty acres out of the land freeze. Second growth and bush.
3 Nearly 3 acres on the Cowichan River with a cozy summer cabin, a mile from Lake Cowichan village. A good buy at $59,000.
4 Two commercially zoned lots in Duncan with a sound versatile building of over 2,000 square feet. Priced to sell at $130,000.
On any of the above, phone Les Stahnke at J. H. WHITTOME & CO., LIMITED, Duncan, 746-6161, eves. 748-9817.

VANCOUVER ISLAND
Treed, Serviced
Building Lots
$160 Down — $160 Monthly
PRICE $15,900

Nicely treed with firs and cedars for privacy and located in mile from ocean with best salmon fishing area in the west. Paved roads, sewer, water, hydro and telephone close to bus service. Location just 2 miles north of Nanaimo. Buy for investment and future retirement. Invest just $160 monthly in land on beautiful Vancouver Island and watch the value go up. For brochures, and information phone or write Peter Kloosterboer personally at Nanaimo Realty Co. Ltd. Box 518, Nanaimo, B.C. at 754-2311 or eves. 758-2771 collect.

DUNCAN
2 Waterfront Lots

1.18 acres with 122' of waterfront. Well treed with gentle slope to beach. On municipal water. $63,000.
Approx. 100x150 waterfront lot with 100' waterfrontage. Well treed with gentle slope to beach. On municipal water. Has old cabin on property. $65,000.
Please call Min Duke at 748-8330 evenings or weekends. Office 746-6177.
Nanaimo Realty (Duncan) Ltd.
Duncan Financial Centre
Duncan, B.C. 746-6177

PANIC

Open Sat-Sun 12-5
PARKSVILLE
Must Sell
To Meet Bank Loan
2-bedroom townhouses
309 Mollet St.
Will sell 4 units at greatly reduced price at $75,900 original listed price of $31,000.
Ph. collect 334-4551
Preferably between 5-7 p.m.

Highway Property

Zoned heavy industry, over three acres, 486 feet frontage on trans Canada Highway. Prominent location north Duncan, concrete block building, 6 bays. In use as service garage. Also two-storey wood frame building, over 2000 sq. ft. owner would consider subdividing. Full price $185,000. Contact Bob Bruce, Nanaimo Realty (Duncan) Ltd., 435 Trunk Road, Duncan, B.C.

BY OWNER, 1540 SQ. FT. HOME on .75 ACRE with lake view, sunken foyer, walnut panelled living room with rock fireplace, formal dining room with feature rock wall, large kitchen with eating area, with many walnut cupboards, 3 bedrooms, 1½ bath, finished rec. room with fireplace, den, bedroom, sewing-utility room and playroom — bedroom downstairs. Also roughed-in bathroom and large storage-working area. $83,000. Phone 746-6839.

3¼ ACRES

2 cottages on 3¼ acres of good level land mostly covered with timber. Lots of water. Parksville area. Retiring and will take equity in bungalow or property in Victoria area. BOB CARTER or KEN WALTERS, 385-2481 (24 hrs.) Swinerton Stewart Clark Ltd. Realty World.

5 ACRE VIEW LOT
LADYSMITH

Serviced with paved road. Drilled well. Valley views. $28,900, with $2,000 down. Low interest monthly payments to suit you. J. HENDERSON, HENDERSON REALTY LTD. 652-3157 or 385-9741.

TRANQUILITY BAY
COURTENAY AREA

Serviced lots with beach access. Asking only $13,000 and $17,000. For details and directions, please call anytime.
477-6191 JACK MOEN 658-5448
The Royal Trust Company

FOR THE FISHERMAN

Great building lot with year round moorage close to terrific fishing. Nice safe harbour. Treed lot with possible view.
386-3231 BETTY HILL 477-8972
BLOCK BROS REALTY LTD.

QUALICUM LOT — $9,700. Treed corner lot close to village centre. 20' lane at rear. Call H. HODGSON 382-3835, L. THOMAS 478-6358 DOUGLAS HAWKES LTD. 384-7128.

PARKSVILLE, MAKE YOUR offer on this choice serviced lot. Phone 479-9184.

TO PLACE YOUR CLASSIFIED AD PHONE DIRECT

DIAL 386-2121

TRADE Through CLASSIFIED

290 FARMS FOR SALE AND WANTED

BROWN BROS. on LANSHARD

"People Helping People"

FARM
225 Acres

Only about 9 miles from downtown Victoria, secluded and quiet country living, 12-yr.-old modern basement home, barns, silage pit and the old farm house. Approx. 50 acres of rich bottomland in pasture, hay and forage crops. Fully fenced, 2 seasonal streams,

Deaths and funerals

305 DEATHS and FUNERALS

BARTLEMAN — In Sidney, B.C., on May 24, 1977, Mrs. Theresa Bartleman, aged 50 years. Born in Duncan, B.C. and a resident of Central Saanich, B.C. for the past 35 years, late residence 650 Stellys Cross Rd. She leaves her loving husband, David, at home; sons, James, Larry, Joseph, Raymond, David Jr., Gordon; daughters, Marie and Charlene; grandchildren, Alisa and Philip; her parents, William and Margaret Tommy; brother, Abner; sisters, Elsie Canute, Lavina Thomas, Amelia Wilson, Emily Tommy, Georgina Jimmy, Wilma Totes, all of Duncan, B.C.; her aunt, Celestine; uncle, Everest; several nieces and nephews.
Prayers will be offered in Sands Funeral Chapel of Roses, Sidney, B.C. on Sunday, May 29, 1977, at 8:00 p.m. Mass will be celebrated in Our Lady of the Assumption Church, 7742 W. Saanich Rd., on Monday, May 30, 1977 at 10:00 a.m. Rev. Father William Mudge celebrant. Arrangements by Sands' Funeral Chapel of Roses, Sidney, B.C. Interment at Saanich Peninsula Cemetery.
SANDS—SIDNEY

BROWN — In Victoria, B.C. on May 25th, 1977, Mr. Gerald Ruben Brown, aged 34 years, born in Westholme, B.C., late residence, Tussie Rd., Westholme, B.C. He leaves 7 children; 2 brothers; 3 sisters; several aunts, uncles, nieces, nephews and cousins.

BROWN — In Victoria, B.C. on May 27th, 1977, Mr. Lloyd Brown, aged 32 years, born in Chemainus, B.C., late residence, Tussie Rd., Westholme, B.C. he leaves 3 children; 2 brothers; 3 sisters; several aunts, uncles, nieces, nephews and cousins.
Prayers for Gerald Ruben Brown and Lloyd Brown will be held in the Sands Mortuary Limited, "Memorial Chapel of Chimes", Victoria, B.C., on Monday, May 30th, 1977 at 9:00 p.m. Mass will be celebrated in St. Judes Roman Catholic Church, Westholme, B.C. on Tuesday, May 31st, 1977 at 11:00 a.m. Rev. Father William Mudge celebrant. Interment in the Westholme Cemetery.
—SANDS — VICTORIA—

CARTER—At Royal Alexandra Hospital, Edmonton, Alta., on May 21, 1977, Peter B., aged 48 years, late of Pender Island, B.C. Survived by his wife, Doreen and children, David and Judy, at Mill Bay, B.C.; five brothers: George, Penticton; Wilt and Tom, Vancouver; Cyril, Vernon; Harold, Vanderhoof; three sisters: Mrs. L. (Mary) Kowalski, Vernon; Mrs. A. (Pat) Schade, Creston; and Mrs. L. (Teresa) Smith, Salmon Arm; nieces and nephews. Since June, 1967, Mr. Carter was owner of Pender Island Freight Service and Building Supplies Ltd., Pender Island, B.C.
A memorial service will be held at St. Peter's Church, Pender Island, on Saturday, June 4th, at 1:30 p.m. Flowers gratefully declined, donations may be made to the charity of your choice.

HILLIARD—Geoffrey Strickland, a service of thanksgiving for the life of Geoffrey Strickland Hilliard who died suddenly in Malta on May 2, 1977, will be held in Holy Trinity Church, Patricia Bay, on Sunday, May 29, 1977, at 4 p.m.

LIKAR — In Victoria, May 25, 1977, Dragutin (Charlie) Likar, aged 49 years, late of 516 Yates St. Mr. Likar was born in Yugoslavia coming to B.C. in 1955. Formerly of Kitimat and Nelson, B.C. and a former employee of the B.C. Government Department of Highways. Survived by his family, Louise and Mary of Victoria; a son, mother and brothers in Yugoslavia.
Funeral service will be held Monday, May 30 at 11 a.m. in CUNNINGHAM FUNERAL CHAPEL with Brigadier Thomas Smith officiating followed by cremation.

STOCKER — George Sydney of Inglewood Lodge, West Vancouver formerly of Victoria, in his 87 year passed away peacefully May 27th, 1977. Predeceased by his wife Ethel in 1973. Survived by his loving family daughters: Edith Smardon of Victoria, Evelyn Ethier of Smithers and Annette Moorhouse of N. Vancouver. Son George, of Victoria. Also by his sister May Williams and Anne O'Connor.
Private memorial service. Cremation. In lieu of flowers donations may be made to Salvation Army. Arrangement through Memorial Society of B.C. and First Memorial Services Ltd.

WILSON — In Victoria on May 27th, 1977, Alma Estelle Wilson, beloved mother of Maeford Slocombe and grandmother of Linda and Gareth Slocombe. She was a long time member of the First United Church.
PRIVATE service at McCall Bros. FAMILY CHAPEL with the Rev. Dr. G. Struthers officiating. (Flowers gratefully declined.)

YOUNG—At home on May 25th, 1977, Robert Young of Cobble Hill, aged 87 years. He was predeceased by his wife Mildred in February, 1976. Survived by one son; Robert, Vancouver; one daughter, Mrs. Tage (Joyce) Nielsen Cobble Hill and six grandchildren.
Memorial service Monday, May 29th at 3:45 p.m. in the Mill Bay United Church. Rev. A. Alfred officiating. Interment in the Mill Bay United church cemetery. Arrangements through the Memorial Society of B.C. and FIRST MEMORIAL SERVICES Ltd.

309 IN MEMORIAM

THEY SHALL GROW NOT OLD AS WE WHO ARE LEFT GROW OLD. AGE SHALL NOT WEARY THEM, NOR THE YEAR'S CONDEMN, AT THE GOING DOWN OF THE SUN, AND IN THE MORNING, WE WILL REMEMBER THEM.
WITH GRATITUDE, SANDS

310 FUNERAL DIRECTORS

Sands
SEVEN CHAPELS SERVING VANCOUVER ISLAND
Sensible Prices
Dedicated Service
For Information In Victoria Phone 388-5155

Haywards (B.C. Funeral Co.) Thomson & Irving
Funeral Chapels
1625 Quadra St.
386-3505

310 FUNERAL DIRECTORS

McCall's
MONDAY
MARSH, Mrs. Leslie
10:30 a.m.—FLORAL CHAPEL
TO BE ANNOUNCED
RASHLEIGH, Mr. Peter A.
McCALL BROS.
Floral Funeral Chapels
385-4465

MEMBER BY INVITATION
NSM NATIONAL SELECTED MORTICIANS
SINCE 1892
VICTORIA, 388-5155
SIDNEY, 656-2932
COLWOOD, 478-3821
NANAIMO, 753-2032
DUNCAN, 746-5212
LADYSMITH, 245-2331
Removal And Service Arrangement
Covering Vancouver Island
A Division of Sands

IFC INTERNATIONAL FLIGHT CARE
Specializing in forwarding to or from anywhere
WORLD WIDE FUNERAL INFORMATION SERVICE
call collect (604) 388-5155
or cable
"Mortuary Victoria"
A Division of Sands

CUNNINGHAM FUNERAL CHAPEL
1155 FORT STREET
Phone 384-5512 or 384-8626
Offering dignified moderate service for all. Geo. S. Cunningham, owner, manager.

FIRST MEMORIAL SERVICES
Serving the Public and Exclusive Undertakers for the Memorial Society of B.C. 658-5244.

311 MONUMENTALS

MORTIMER'S MONUMENTAL WORKS
New MODERN Location
709 KINGS RD. at Douglas
100 years of service to Vancouver Island and the Islands
383-6421

STEWART MONUMENTAL Works Ltd.
ESTABLISHED 1896
Memorial of Distinction
Marble fireplace and tabletops
1403 May St. 284-3452

313 MISCELLANEOUS

IN MEMORIAM DONATIONS
to be used exclusively for
CANCER RESEARCH
should be directed to
CANADIAN CANCER SOCIETY
657 Caledonia Ave., Victoria

HOW TO WRITE
A GOOD
CLASSIFIED ACTION AD

1—IT'S BEST to start your ad with the name of the article or service you have to offer. If you have an apartment, room etc., for rent, or property for sale: start your ad with the location.

2—BE CLEAR. Readers respond more quickly and favorably when given complete, definite information. Always include the price in your adveertisement.

3—MAKE IT EASY for the reader-prospect to reach you. Always give your telephone number or your name and address. If you do not have regular hours, state a preferred time for the prospect to get in touch with you.

4—PLAY SAFE. You get the greatest reader attention by using consecutive insertions. A six-day order is best and costs less, and you can, of course, stop your ad as soon as you get the results you want. You pay only for the days your ad appeared. Lower yearly rates are available to those who wish to keep their services or products before the public.

5—PLACE YOURSELF in the reader's position and ask yourself what you want to know about your offer. The answer you give will make a good Want Ad.

6—GIVE YOUR PROSPECT every inducement you can with good copy. Classified action ad readers have the money and are already interested in buying the merchandise or service you have to offer; the details and information you give are the most important.

7—TO PLACE YOUR AD, call 386-2121, your direct line number to fast Want Ad action. A courteous, efficient advisor will be glad to help you word and place your order. And remember, Classified Action Ads afford you the most complete coverage. Telephones are open 8:00 a.m. to 6:00 p.m. for you daily, Monday through Saturday calls. Don't allow the reader to speculate

DEEPSEA SHIPS IN PORT

(All cargoes are forest products unless otherwise stated.)

Victoria — Hoegh Merit.

Esquimalt — Sealand Commerce, in for work.

Alberni — Evdokia.

Utah Mines — Spray Span.

Cowichan Bay — Ponderosa.

Crofton — World Argonaut; Emma Bakke.

Gold River — Star Amalfi.

NOTICE OF APPLICATION FOR CHANGE OF NAME
NOTICE is hereby given that an application will be made to the Director of Vital Statistics for a change of name, pursuant to the provisions of the "Change of Name Act," by me: Albert James Rigby of 1101-1147 Quadra St. in Victoria, in the Province of British Columbia, as follows: To change my name from Albert James Rigby A.K.A. James Albert Rigby to Rudy Perez.
Dated this 26th day of May, A.D. 1977.
Albert James Rigby.

NOTICE TO CREDITORS TILLICUM FISH & CHIPS
3000 Tillicum Rd., Victoria, B.C.
NOTICE IS HEREBY GIVEN that the above business is under new ownership as of June 1, 1977. Creditors and others having claims against the said business and the former owner, BARRY JACOB SHELL, are hereby requested to send them to the undersigned before June 1, 1977, after which date the proceeds of the sale will be paid to the previous owner.
The new owners are not responsible for any debts or liabilities incurred by the former owner, BARRY JACOB SHELL.
E. M. LEE,
Barrister & Solicitor,
411-620 View Street,
Victoria, B.C. V8W 1J6
Telephone: 385-2831.

BAILIFFS SALE

VICTORIA BAILIFFS LTD. Is offering FOR SALE — on an "AS IS WHERE IS BASIS"
1974 Volkswagen THING, Ser.: 184 222 0235.
1973 Ford LTD (Brougham) 2-dr. HT, Ser.: 3J 68N 184 672.
These units may be viewed at Gordon's Towing, 1618 Store St., Victoria, B.C., between 9 a.m. and 6 p.m. Monday to Friday.
1972 SPARTAN TRAILER 35', Ser.: 3874.
Trailer can be viewed at 526 David St., Victoria, between 9 a.m. and 6 p.m. Monday to Friday.
Offers should be sent to Victoria Bailiffs Ltd. P. O. Box 5035, Postal Station B, Victoria, B.C.
Closing date for Offers to be considered from this advertisement is May 31, 1977.
ALL OR ANY OFFERS NOT NECESSARILY ACCEPTED.

THE CORPORATION OF THE DISTRICT OF SAANICH TENDER NO. 6/77 EQUIPMENT —BACKHOE/LOADER, TRACTOR/MOWER
Sealed tenders, clearly identified as Tender No. 6/77, will be received by the Purchasing Agent, Saanich Municipal Hall, 770 Vernon Avenue, Victoria, B.C., up to 3:00 p.m. Wednesday, June 8th, 1977, for the following:
1—Tractor and Matched Mower c/w Adequate Counter Balance.
1—Rubber Tired Tractor with Backhoe and Loader
1—Rubber Tired Tractor with Loader and Backhoe Attachment
Tender forms and specifications may be obtained from the undersigned. Lowest or any tender not necessarily accepted.
(Mrs.) E. Bowering,
Purchasing Agent,
Corp. District of Saanich,
770 Vernon Avenue,
Victoria, B.C.

TRANSPORT CANADA CANADIAN COAST GUARD
SEALED TENDERS, addressed to Regional Director, Canadian Coast Guard Western, Third Floor, 1155 Robson Street, Vancouver, B.C., V6E 1B9 and marked "Tender for V.T.M.S. Amphitrite Point, Water Supply Pipeline and Access Road Upgrading", will be received up to 3:00 p.m. PDST, June 17, 1977.
The work includes the supply and installation of approximately 3400 feet of 8-inch, 2600 feet of 6-inch water supply pipe, valves, excess flow valve and valve chamber, hydrants and appurtenances, and the upgrading of approximately 2300 feet of access road.
Plans, specifications and other tender documents may be examined at the office of the Manager of Projects, 1155 Robson St., Vancouver, B.C. and copies can be obtained on deposit of a certified cheque for $25.00 made payable to the Receiver General for Canada.
Plans, specifications and other tender documents will also be on display at the Amalgamated Construction Association of B.C., 2675 Oak Street, Vancouver; Construction Plan Services, 3785 Myrtle Street, Burnaby, B.C.; Alberni Valley Contractors Association, Box 81, Port Alberni, B.C.; Construction Association of Victoria, 1075 Alston Street, Victoria, B.C.; Nanaimo Construction Association, 2232 Wilgress Road, Nanaimo, B.C. and North Vancouver Island Construction Association, 2070 North Island Highway, Campbell River, B.C.
The Coast Guard does not bind itself to accept the lowest or any tender.
W. Stratychuk
for H. O. Buchanan
Regional Director
Canadian Coast Guard
Western
TELEPHONE: 666-3823
TELEX: 045 3235

British Columbia Buildings Corporation
OFFICE SPACE REQUIRED VICTORIA
OFFERS are invited for the provision of approximately 30,000 square feet of office space in the Victoria area; occupancy required by August, 1977. Submit full details in writing to:
British Columbia Buildings Corporation
Ste. 230, 777 Broughton Street
Victoria, British Columbia
May, 1977
John R. Pitcher
Chief Executive Officer

Pipeline 'Devastating' For Natives

VANCOUVER (CP) — Michael Jackson, special counsel to the Berger inquiry into the Mackenzie Valley pipeline, said Friday that if the pipeline is built soon social consequences on native people will be devastating.
Jackson, a University of British Columbia law professor, was speaking at a conference sponsored by the B.C. Working Group for Moratorium, a coalition of church, labor and native groups supporting Mr. Justice Thomas Berger's recommendation of a 10-year delay in pipeline construction.
Jackson said the Berger report outlined a program for orderly development of native educational and government institutions.
"Native people seek a new kind of Confederation in the North in which they are seeking their place in Canada."
George Erasmus, president of the Indian Brotherhood of the Northwest Territories, said it would be hard for northern peoples to accept a pipeline now because "we are just beginning a process of decolonization from a situation which has resulted in pathetic alcoholism, wife beating and child abuse."
Len Guy, secretary-treasurer of the B.C. Federation of Labor, said the labor movement is unprepared to accept "jobs at any price."
He said pipeline development might create such economic problems as to cause unemployment, not create jobs.

Jerusalem Bombing

JERUSALEM (AP) — A bomb exploded on a crowded street in Jerusalem's old walled city today, wounding a Canadian tourist and four other persons, police said. None of the injuries was serious.

PIPELINE REPORT REAL HOT SELLER

OTTAWA (CP) — The Berger Commission report on northern pipelines has turned into a best seller since its release three weeks ago.
The first printing of 24,000 copies disappeared within days of the report's release. A second printing of 20,000 came out Friday but the commission says all but 3,000 of those are already sold.
A third printing of the 213-page, $5 report is being considered, a commission spokesman said.

Invitation to Tender

City of Nanaimo
Jingle Pot Road Water Main Extension

Sealed tenders marked "Tender for City of Nanaimo, Jingle Pot Road Water Main Extension" will be received at the office of the Manager of Engineering Services up to 2:00 p.m. local time, Friday, June 10, 1977.

The work involves the supply and installation of approximately 3,700 feet of 8-inch diameter water main with service connections and appurtenances.

Contract Documents may be examined at the Nanaimo Office of AESL and also in Victoria at the Amalgamated Construction Association of B.C. and in Nanaimo at the Nanaimo Builders Exchange.

Contract Documents will be available for pickup by interested general contractors at the offices of Associated Engineering Services Ltd., 1722 Bowen Road, Nanaimo, B.C. V9S 1G9 on or after Wednesday, June 1, 1977 upon deposit of $25.00 per set.

Tenders must be accompanied by the specified Bid Bond payable to City of Nanaimo.

The lowest or any tender will not necessarily be accepted.

Mr. F. W. Belfry, P. Eng.
Manager of Engineering Services Division
City of Nanaimo
City Hall
455 Wallace Street
Nanaimo, B.C.

May 28, 1977.

ASSOCIATED ENGINEERING SERVICES LTD. AESL

Special Offer

FOR PRIVATE PARTY CLASSIFIED ADVERTISERS

Use this handy coupon to place your Classified Advertisement and save money.

Name .....
Address .....
.....
Phone No. .....
Signature .....

FILL OUT AND MAIL TO
SPECIAL OFFER
Victoria Press Ltd.,
P.O. Box 300,
Victoria, B.C.
V8W 2N4.

OR,
DELIVER IN PERSON TO
2621 Douglas St.,
Victoria, B.C.

No. of Insertions ..... Amount Enclosed $.....

Your ad will run as soon as possible upon receipt of this coupon and payment, or please specify consecutive dates:
.....
.....

Classification Number ..... **10 WORDS MINIMUM**

10 Words for 1 insertion in The Daily Colonist and Victoria Times: $1.00
10¢ for each additional word.
10 Words for 3 insertions in The Daily Colonist and Victoria Times: $2.50
25¢ for each additional word.
10 Words for 6 insertions in The Daily Colonist and Victoria Times: $4.00
40¢ for each additional word.

Victoria Press Box Charge $2.75 per month.
☐ Replies to be mailed. ☐ Replies to be held for pickup.

All ads must be written in regular classified style, and run on consecutive days.

All real estate, mobile home, rental and business advertising is considered to be commercial advertising and will not qualify for this special offer.

SEND CHEQUE or MONEY ORDER
— NO REFUNDS —
This coupon valid until June 1st, 1977

THE DAILY COLONIST AND VICTORIA TIMES

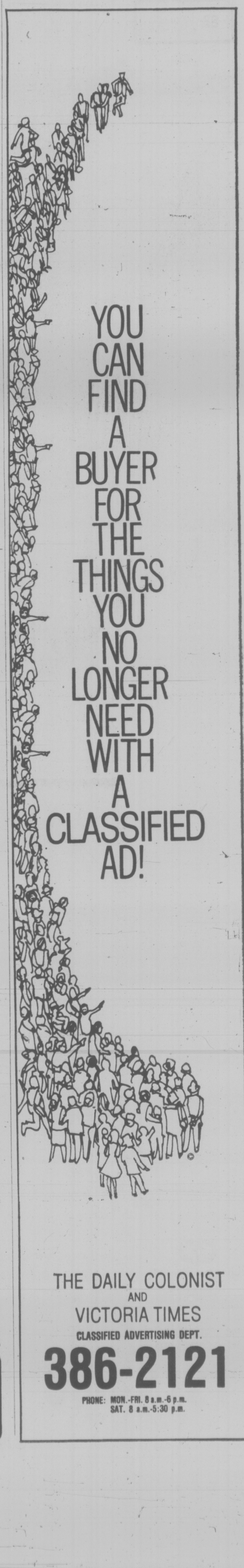

YOU CAN FIND A BUYER FOR THE THINGS YOU NO LONGER NEED WITH A CLASSIFIED AD!

THE DAILY COLONIST
AND
VICTORIA TIMES
CLASSIFIED ADVERTISING DEPT.
386-2121
PHONE: MON.-FRI. 8 a.m.-6 p.m.
SAT. 8 a.m.-5:30 p.m.

Canadians a Nation of Pill Poppers

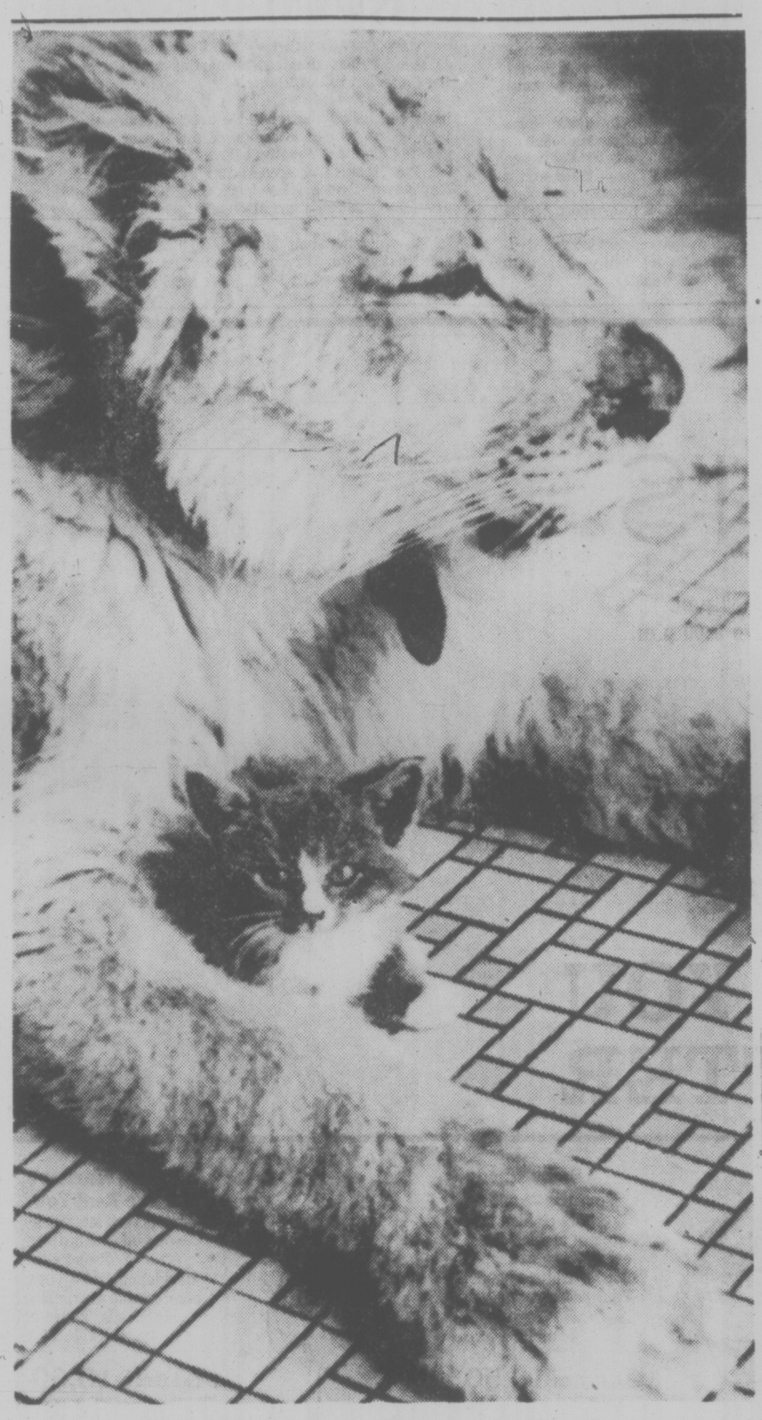

BIG SISTER keeps a protective paw around her little friend at the Perkiomenville, Pa., SPCA. Samantha, an eight-month-old lioness, was bought by her owners from a pet shop but was given to the SPCA when friends stopped calling. The SPCA is looking for a zoo to take Samantha before she grows much more.

CALGARY (CP) — A 55-year-old mother, recently divorced, suffers from chronic depression, drinks heavily, and constantly seeks medical care for complaints of headache and tension.

Three months ago she was brought to the emergency room at Foothills Hospital in a coma. Her son said she had taken some pills. He was asked to bring the pills to the hospital.

The boy needed a cardboard box to carry all the pills. The woman had been taking 31 different drugs, two unidentifiable. Some were remedies purchased from a health-food store, but most were medications for treating depression, nervousness, headache, tension and anxiety.

"This is an extreme case," said Dr. Gerald Karr, a pharmacologist at the University of Calgary medical school, "but it's all too common in our society, with its galloping consumption of pills and potions."

Kerr defined drug abuse as use by a person of a drug which presents a risk out of proportion to the expected benefit.

"One thing we often fail to recognize is that there is no drug known to man that is incapable of causing harm."

The margin of safety for most prescription drugs is not wide. Hazardous effects can be created if a person takes two to three times more of a drug than he has been directed to take.

Even if taken as prescribed some drugs can give harmful side effects or allergic reactions.

"We are turning our bodies into human chemistry sets—taking foreign chemicals into the body under conditions that could only be described as experimental."

He said society has come to believe there is a drug to solve every problem.

"More than that, to make us stronger, happier, wiser and above all regular."

Many people are seeking super-health in pills—peace, happiness and energy unlimited.

"To obtain this, society is getting to the point where it will swallow almost anything. We have become a culture not of marijuana and speed but of tranquillizers and pain killers. These are taken by a public that is obsessed with the unrealistic idea that health means freedom from all distress, and can be found in pills."

Karr said that the number of prescription drugs used in Canada doubled from 1960 to 1970. There were 85 million prescriptions consumed in 1970—almost five prescriptions for every man, woman and child in the country.

A study done at McMaster University indicated that 60 per cent of all Canadians are taking at least one none-prescription drug and 20 per cent are taking at least one prescription drug at any given time.

The study showed that while there is extensive drug use at all ages, the young and the elderly seem to use the most and more women than men use prescription drugs. The most widely used non-prescription drugs were vitamins and tonics, pain killers, cold remedies and stomach soothers and laxatives.

Budworm Sex Lures Tested

ANTIGONISH, N.S. (CP) — A research team at St. Francis Xavier University is proceeding with a study on the use of sex attraction in the control of the spruce budworm.

The use of pheromones, or sex attractants, to control insect infestations dates back to the early part of this century. The basic concept is that female insects release minute quantities of the pheromones, which act as a direction finder enabling the male to locate the female.

Scientists feel it should be possible to interfere with this tracking system and confuse the male by placing excess pheromone in an area. The male would then receive so many signals that he could not locate the female, and the result would be a reduction of the number of matings.

In order for such control techniques to work, the appropriate pheremone must be identified, since each species of insect has its own pheremone that is effective only on other members of the same species.

Extensive research has already identified the spruce budworm's pheromones as tetradecenal, and scientists with the Canadian Forestry Service have, during the last several years, been experimenting with various forms of tetradecanal for possible use in controlling the pest.

Scientists at University of New Brunswick and at the research and productivity council have also been active in pheromone research, especially in finding out the biochemical and physiological effects of the pheromone when it is detected by the male insect.

The Nova Scotia project headed by Dr. Brian Lynch will attempt to find less expensive and more efficient ways of producing the pheromones. It will also attempt to determine the most suitable pheremone composition for budworms found in Nova Scotia.

CORPORATION OF THE TOWNSHIP OF ESQUIMALT

PROPERTY TAXES — 1977

Tax Notices for 1977 have now been mailed. Any property owner who has not received a Tax Notice should contact the Esquimalt Municipal Hall at 385-2461.

1977 Taxes should be paid on or before June 30th, 1977. Percentage additions will be added as follows: 5 per cent on July 4th and a further 5 per cent on November 30th, 1977.

Municipal Hall
Esquimalt, B.C.
May 26th, 1977

Peter Cairns
Municipal Collector

OXFORD FOODS
271 COOK STREET
Open Daily 9-9, Saturday 9-7, Sunday 10-6
PRICES EFFECTIVE:
Sun., May 29, to Tues., May 31
We Reserve The Right to Limit Quantities

WESTERN FAMILY CANNED MILK — 2 TALL TINS 69¢

KRAFT CHEESE WHIZ — 32-oz. jar 2.69

PREM LUNCHEON MEAT — 12-oz. tin 79¢

NABOB PEACH or APRICOT JAM — 48-oz. tin 1.79

AYLMER TOMATO JUICE — 48-oz. tin 59¢

DELMONTE PINE-APPLE — 2 14-oz. tins 79¢

McVITIES DIGESTIVE BISCUITS — 16-oz. pkt. 79¢

ARCTIC POWER DETERGENT — 5-lb. box 2.19

5-28

EATON'S

Put on a Charlie face at Eaton's bright, new Charlie Place

Remember the excitement over Charlie perfume? Well now Eaton's and Revlon are introducing the fresh new look of Charlie cosmetics. Super-looking skin care and make-up for today's kind of woman. Pure, sheer formulas. Special colors, too. And from May 17 to June 18, you get a special bonus from Revlon. With your purchase of any 2 Charlie items you will receive a 3rd Charlie make-up or treatment item of your choice at no charge. "Come to Charlie's Place." Choose from this great selection:

Charlie Fresh New Make-up	2.25
Real Live Blush	2.25
Charlie Fresh Eye Color	1.95
Lashiest Mascara	2.25
Charlie Lipstick	1.95
Charlie Superior Cleansing Lotion	2.50
Charlie Skin Conditioning Tonic	2.50
Charlie Pure Mojsturizer	2.75
Charlie spray cologne concentrate, ½-oz.	4.75
Charlie spray cologne concentrate, 2¼-oz.	8.50
Charlie concentrated cologne, 2¼-oz.	7.95

Cosmetics, Dept. 216, Main Floor

EATON'S

Helena Rubinstein the science of beauty

Put on a healthy face with Helena Rubinstein. Skin care products formulated to help keep your skin clean, soft and moist. Skin care products from Eaton's, a beautiful look today . . . with the protection skin needs for a beautiful tomorrow.

Skin Dew visible action day cream: with milk protein that help protect your skin from daytime dryness and exposure to wind or sun — 60 ml. 6.50

Skin Dew freshener and toner: A stimulating, refreshing lotion to remove every last trace of cream from your face — 120 ml. 4.50

Silk Fashion liquid makeup: blends evenly over your face, hiding tiny flaws and shadows. Silky apricot, silky peach, rose beige — 37.5 ml. 3.75

Silk Fashion cream blusher: rich colour in a cream that gives you a radiant glow. Rich russet, Heather wine. — 30 ml. 4.40

Silk Fashion pressed powder: anytime touch-up with built-in benefits of Silk Fashion moisturizers. Translucent light, translucent medium — 8 gm. 4.25

For the final touch, Heaven Sent Fragrance, beautiful floral blend.

Eau de Perfume spray — 100 gm. 5.00

Dusting Powder — 6-oz. 7.00

Hand & Body Lotion — 12-oz. 3.25

Your Bonus

"Everyday Essential bag" for 6.25 with any purchase of Helena Rubinstein products at Eaton's from May 30 to June 11. The Essential Bag contains soft-look automatic eyeliner, creampowder eyeshadow, longlash mascara and concealor stick.

Visit our own Helena Rubinstein-trained Cosmetician, Rita Godbout, May 30 to June 11.

Cosmetics, Dept. 216, Main Floor

Cent-a-Floor Fine for the Human Fly

NEW YORK (UPI) — Mayor Abraham Beame Friday let "human fly" George Willig off the hook for $1.10 — one penny for each storey he scaled Thursday in an eye-popping quarter-mile climb up the world's second tallest building.

Mayor Beame summoned the 27-year-old Willig to city hall to negotiate "an out-of-court" settlement of the $250,000 civil suit the city slapped on him to pay for costs stemming from his early morning hike 110 storeys up a wall of the south tower of the World Trade centre.

After Beame spent 15 minutes with Willig in his office, the major emerged to announce to a crowded news conference that the suit had been settled. "We figure a penny a storey," Beame said. "So we settled for $1.10."

The city earlier claimed the quarter-million suit was to recover the money it spent on police and rescue workers assigned to watch Willig.

Willig, wearing blue jeans and a colorful T-shirt, said he had "some ideas" on how to discourage other would-be climbers, but he felt it was best that these not be disclosed.

Criminal charges of trespassing, disorderly conduct and reckless endangerment were still pending against Willig, but most observers believed they would be dismissed in court.

Later, Willig climbed the building again — this time by elevator. He and a fellow daredevil went up to the skyscraper's 107th floor restaurant, where they were treated to dinner.

The invitation by the restaurant management was extended also to Philippe Petit, who tightroped across the centre's twin 110-storey towers nearly three years ago.

Fatal Air Crash Still a Mystery

HAVANA (Reuter) — The cause of Cuba's worst air crash remained a mystery today as investigators examined the wreckage of a Soviet airliner in which 66 persons were killed.

The Aeroflot plane was making a landing approach to Havana airport Friday when it plowed through trees and a power-line before exploding less than a mile short of the runway.

Two passengers on the Ilyushin-62 jet survived with serious injuries.

COURTS MARTIAL RULED LEGAL

VANCOUVER (CP) — The Federal Court of Canada ruled Friday that courts martial do not contravene the Canadian Bill of Rights.

Two privates at the Canadian Forces Base Esquimalt had asked the federal court to declare that military courts violate a section of the Bill of Rights that grants Canadians equality before the law.

Pte. Robert Cameron McKay and Pte. Brian Joseph Kevaney of Princess Patricia's Canadian Light Infantry are facing courts martial on charges of trafficking in marijuana.

In rejecting their bid, Mr. Justice Alex Cattanach said that military law remained valid when the Bill of Rights was passed by Parliament in 1960.

RCMP Splits Division

Changes in the organizational structure of the RCMP in the province were announced today jointly by Attorney-General Garde Gardom and RCMP Deputy Commissioner Peter Bazowski.

The changes, promised by Bazowski when he took command of the B.C. force last year, will not involve relocation of any staff but call for the creation of two separate divisions.

Division No. 1 will be headquartered in Vancouver under the command of Chief Superintendent Hank Jensen and will be responsible for police services in the Lower Mainland extending from Sechelt to Boston Bar.

Bazowski named Chief Superintendent Don Cliffe to head Division No. 2 which involves the rest of the province, including Vancouver Island, with headquarters in Victoria.

The first division has a manpower size of 2,083: the second, 2,086.

Bazowski retains overall command of the operations.

The announcement comes a day after Gardom told a press conference in Courtenay that the RCMP subdivision on Vancouver Island will be broken into two sub-sections, one centred in Courtenay, the other in Victoria.

That development, too, is purely an adminstrative one and will not involve any relocation of staff.

Bazowski, in an interview, said the changes are necessary because of the burgeoning growth of the force in the province — the largest in Canada — and should facilitate better police services.

Arrangements are currently been made for the relocation of the RCMP headquarters building in Victoria.

Three sites are being considered and await final approval by the federal public works department and the federal Treasury Board.

A new building for the Victoria subdivision headquarters is under construction at Topaz and Nanaimo and should be completed by October.

Marigold Miss A Winner

There's no discrimination of the sexes and Marigold can thank Chris Campbell for its sweep of both the girls and boys elementary school softball championships.

Marigold defeated defending champion Cloverdale 15-8 in the five-inning girls' final. The Doug Edwards-coached boys' team completed this week's sweep by downing Richmond 14-8.

Miss Campbell, a 12-year-old seventh grader, pitched for both Marigold teams.

Carol Marshall coached the girls' squad.

Nancy Craig, Campbell, Christie Foster, Lan Chow, Michelle Brouard, Cindy Scagliatti, Gina Giles, Sharon Gale and Lorraine Pogadl formed the girls' team.

Forming the boys' team were Terry Budzinski, Campbell, Mike Jacobs, Jeet Sahota, Mike Farrell, Ray Vincent, Tim Morris, Mark Schaefer, Tim Relf, Ben Duscharme and Scott Moorehouse.

Murder, Kidnap Charges Laid

GRAHAMSVILLE, N.Y. (UPI) — A 25-year-old former mental patient faces murder and kidnapping charges after leading police to the hole where the niece of the late Rep. Joseph Resnick had, in effect, been buried alive.

State police added the murder charge to a kidnapping count against Ronald Harrison Krom of Grahamsville after an autopsy Friday revealed that 30-year-old Gertrude Resnick Farber of Monticello had died of suffocation.

Krom led police Thursday night to a hole near the Catskill Mountains community of Grahamsville where they found Mrs. Farber's body. She was abducted from her home Tuesday night and was still alive when placed in the hole, police said.

EATON'S

BUYLINE 388-4373

Store Hours: Daily 9:30 a.m. to 5:30 p.m.
Thursday and Friday Shop 9:30 a.m. to 9:00 p.m.

EATON'S KNOWS 12 WAYS TO MAKE YOU LOOK BETTER

1 — **Wonderbra Underwire** —Style 1255. Shimmery see-through lace bra. Stretch straps convert to halter. Firm supporting. White or skin tone.
B and C 34-38 16.50
D 34-38 17.50

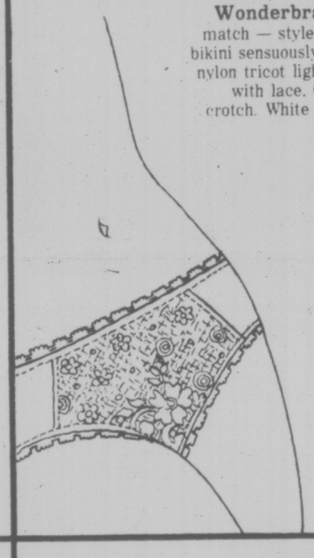

2 — **Wonderbra Bikini** to match — style 9455. Sheer bikini sensuously naughty in nylon tricot lightly touched with lace. Cotton lined crotch. White or skintone. S.M.L. 6.50

3 — **Smoothbody Formfit** —style 296 fully padded bra. Seamless molded tricot over naturally shaped polypad. White or nude. Your secret when you wear this fully padded molded bra.
A and B 32-36 10.50

4 — **Warner's "The Real You"** seamless bra lets you be yourself, beautifully. Soft and silky doubleknit tricot cups. comfortable elasticized side panels. White or beige. Style 1283.
B and C 34-38 10.00
D 32-38 11.00

5 — **Wonderbra Longline Bra** — style 1667. Soft elastic frame shapes your bust, gentle elastic panels at midriff and waist trim a smooth line. Terylene polyester lace cups, low back.
White:
B. 34-40 12.50
C. 34-44 12.50
D. 34-46 13.50
Skintone:
B. 34-40 12.50
C. 36-42 12.50
D. 36-42 13.50

6 — **Warner's "The Wrap"** — style 1078. For a perfect fit, you can't beat The Wrap. This stretchy little criss-cross bra has hooks you can slide into five different channels on either side. White or beige. A.B.C. 34-36 8.00

7 — **Exquisite Form "Angelique"** superbly fashioned lace bra — style 628. Underwire cups lift and separate gently. Lycra spandex stretch back and sides give comfort and complete support. White or Skintone.
C 34-42 10.00
D and DD 36-42 11.00

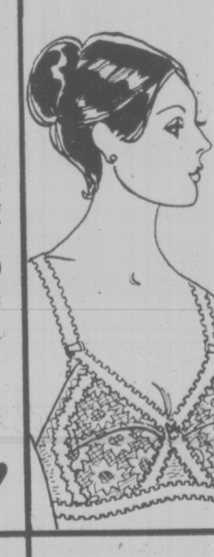

8 — **Playtex "Beauty Lift" bra** — style 152. This Cross Your Heart Bra has "Daisy Lace" cups with beauty lift panels for extra support and more shapelier figure. Stretch straps. White. A34-36, B34-40 C34-42 8.95

9 — **Wonderbra Strapless Bra** — style 1325. Underwired and padded for a more alluring decollete and total confidence for evening wear. Lycra spandex stretch sides and back. White or skintone.
C 34-36 A.B. 32-36. 12.50

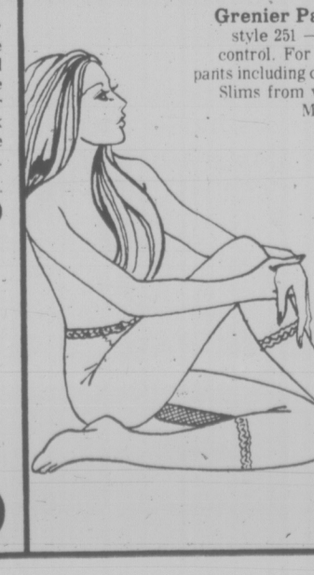

10 — **Grenier Pant Liner** — style 251 — with tummy control. For all your tight pants including cigarette jean. Slims from waist to knee. Moka. M.L.XL. 10.00

11 — **Wonderbra Body Shaper** — style P38. Lightweight body suit in sleek nylon Lycra spandex shapes a smooth silouhette under today's fashions. Eye tape crotch closure. Tricot lined cups. Controls tummy and hips. Skintone.
B 34-40 22.50
C 34-38 22.50

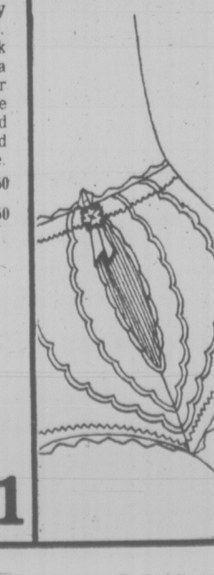

12 — "I Can't Believe It's A Girdle" **Playtex brief** — style 2502. Lightweight fabric with unbelievable control like heavier panelled girdles. Try it . . . you'll be a believer! White or beige.
S.M.L. 15.95
XL. 17.95

Body Fashions, dept. 609, Floor of Fashion

NOW YOU DO, TOO

Good Company
Paul Mann 10 till 2pm
CFAX 1070

93rd YEAR, No. 293

Victoria Times

VICTORIA, BRITISH COLUMBIA, SATURDAY, MAY 28, 1977

WEEKEND EDITION 30 CENTS

1 IN NEW VEHICLE SALES ON VANCOUVER ISLAND
PETER POLLEN FORD

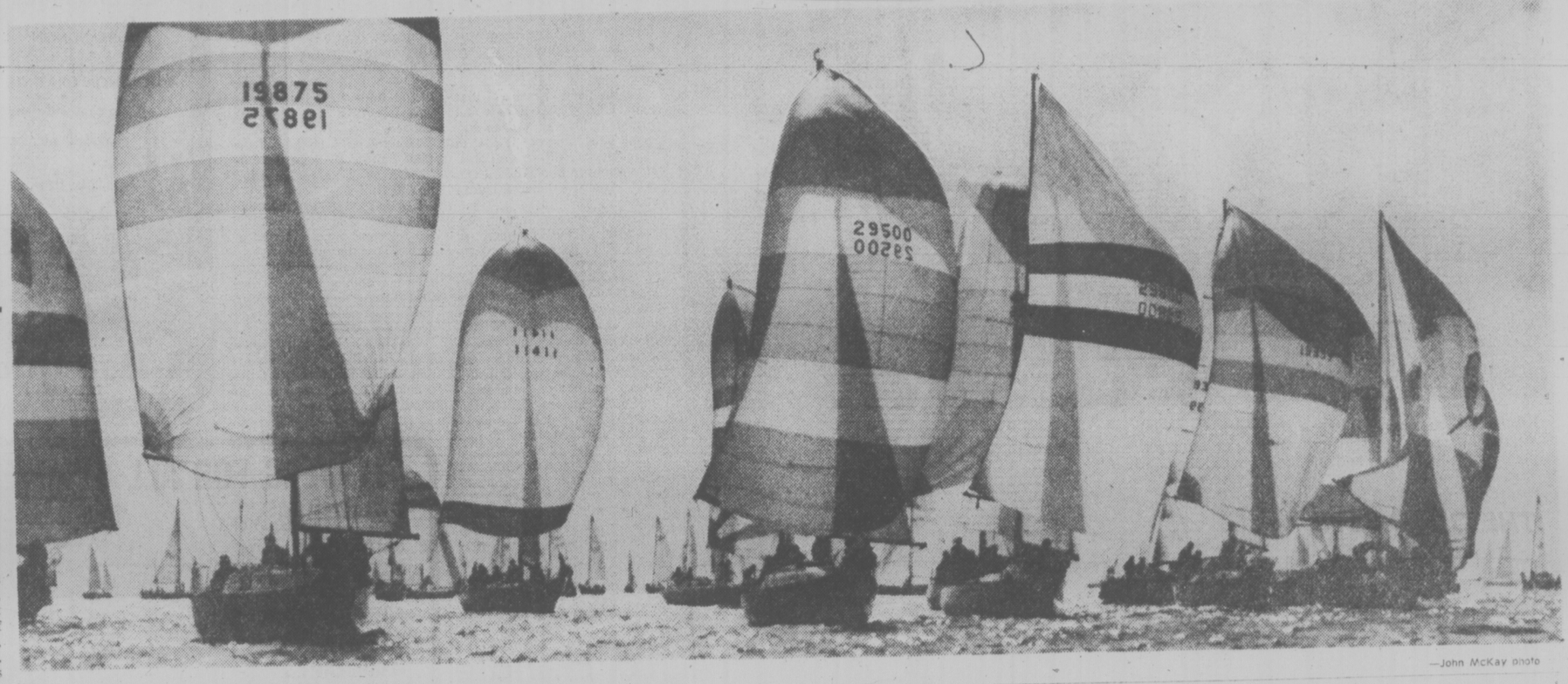

Spinnakers, set the scene as the first of the Swiftsure boats cross the start line.

—John McKay photo

Swiftsure Spinnaker Start

Two Victoria boats were among the leaders today as the Swiftsure pack headed for Race Rocks on the start of the annual sailing classic.

They were Archie Campbell's Sea Robin and Steve Merriman's Country Style of the Royal Victoria Yacht Club.

With them were C. Brain's Saturday Child of Seattle, Robert Connor's Brer Rabbit and Jack Taylor's Dirigo of the Corinthian Yacht Club, Verne Lawrence's Ramrod, also of CYC; Harry Herlithy's Benora III and John Dunfield's Discovery, both of the Royal Vancouver Yacht Club and Donald Hillman's Sine Mora of Seattle.

Excitement was at a peak as the armada of boats readied d for the Swiftsure and Juan de Fuca classics in the harbor this morning.

Bursts of applause came when a bagpiper on one of the boats gave a pre-race performance.

The shoreline was massed with onwatchers and relatives of the crews as the 324 boats made their way out of the harbor to the start line off Dallas Road.

Bright sunshine and fresh easterly winds provided a spectacular start.

Colorful spinnakers were popped as the boatrs sped over the start line.

Later in the afternoon, the wind was expected to reach around to the west, allowing the racers to beat their way up the strait in winds averaging 15 knots and, perhaps, rising to 25 knots at the outer reaches of the strait.

There are 201 boats in this year's Swiftsure and 123 in smaller Juan de Fuca.

If the wind holds the first Swiftsure boats can be expected to finish near the Ogden Point breakwater early Sunday afternoon.

It is 136.2 miles to the Swiftsure Bank and back. The Juan de Fuca boats round a mark in Clallam Bay on the Washington side of the strait and back, a distance of 75.6 miles.

Trudeau Now Wed To Politics, Power

★

'NOT UNHAPPY,' SAYS MARGARET

By RICHARD GWYN
Special to The Times

OTTAWA — He is a man of so many masks and she is a woman of so many moods, that it's reckless to guess what happened between Pierre Elliot and Margaret Trudeau ,or what now will happen to each of them.

Trudeau, though, once provided a clue. "I am," he once remakred years ago "a solitary sort of fellow." Once solitary by choice, he now is solitary again, part by circumstance but part also by choice.

Before politics, Trudeau's friends, all Montreal intellectuals, were close, but few. His girl-friends were many, but distant.

Since becoming prime minister, Trudeau's intimate circle has grown ever smaller. Old friends and former close aides rarely call. Gerard Pelletier, once a minister, now is in Paris as ambassador; Jean Marchand, the third, along tith Trudeau and Pelletier ,of the "Three Wise Men", now is in the Senate and sees him seldom.

Today, perhaps the one person with whom Trudeau is wholly open and unguarded, is his sister Suzette Rouleau ,three years older than himself and married to a Montreal doctor. "She's his touchstone," says an Ottawa insider. To Trudeau there are, virtually, no real insiders.

Until Friday, of course, Trudeau's touchstone was his marriage. "He taught me all

See POLITICS on Page 2

TORONTO (CP) — Margaret Trudeau told freelance journalist Robin Leach that the prime minister has been so involved with the running of the country that he could not be the husband she thought he would be, according to the Toronto Star.

The newspaper quoted her as saying: "Pierre has always been good and understanding, but because he's so involved with the country and the running of it, he cannot be the husband I thought he'd be when we were first courting."

Mrs. Trudeau said that perhaps when her husband is through with his job as prime minister, there might be some way they can get back together.

She also said that the entire family plans to spend August together at a lake near Ottawa.

Leach, whom The Star said did the interview in New York City before Mrs. Trudeau left for a retreat in upper New York state, also quotes her as saying:

"I am not unhappy. Today's (Friday's) announcement was a very logical thing to do. It's something that should have been done before this. I don't want to hurt him or his position. Being a person of free spirit, that's something I have obviously done."

The newspaper said Mrs. Trudeau will return to New York City next Tuesday or Wednesday and stay there until June when she will return to Ottawa to pick up her luggage and fly to England.

She will remain there until mid-month when Trudeau goes to London for the Commonwealth Conference, along with his two eldest sons.

The newspaper said she will take the boys to France for two weeks, then return to Ottawa at the end of June or beginning of July to drop them off.

In August, the newspaper quoted her as saying, the entire family will be together at Harrington Lake near Ottawa.

She told Leach: "Throughout August, we will all be together. If our plans change before that month or because of what happens that month, that's something we both don't know or think about at this moment."

FOOD PRICES SURGE UP IN MAY

OTTAWA (CP) — Food prices surged upward in the four-week period ending May 20 by 2.3 per cent, according to a survey by the anti-inflation board released Friday.

Higher food prices for consumers have led the way in the latest resurgence of inflation which began last December. In April, Statistics Canada's consumer price index, the most widely-used measure of inflation, indicated the 12-month inflation rate was 7.6 per cent.

Street Sailor Grounded

By DEREK SIDENIUS
Times Staff

Police arrested a man behind the wheel of a three-masted schooner early today.

But they aren't quite sure what to charge him with.

The vessel sailed right through a red light.

On a street in the James Bay area.

The schooner — a handsome vessel — is actually a realistic float that appeared in Monday's Victorian Days parade.

It's the property of the Eckankar Society and had been parked at a gas station at Pandora and Quadra.

Constables Dennis Mahon and Gerry Tutte spotted the boat cruising down Superior at 2:20 a.m. and after a double-take gave chase.

Sgt. Brian Bailey said the boat was being driven in an "imprudent manner" and tacked through at least one red light.

It was finaly stopped at Menzies and Simcoe.

Bailey said a man on the back of the float jumped off and fled.

The schooner's "skipper" got stuck trying to get out of the tight-fitting cab and was nabbed by the officers.

Police are a bit puzzled as to possible charges.

"What do you charge a guy riding a boat down the street?" Bailey said.

But the man is in custody nonetheless . . . and the float, well, it's parked in front of the police station on Fisgard for the time being.

"It's the only place we know where we're fairly certain it won't go sailing again," Bailey said.

AIB Angers Trades

VANCOUVER (CP) — Building trade unions have reacted angrily to a federal Anti-Inflation Board rollback of a 99-cent-an-hour increase in the first peaceful settlement in the British Columbia construction industry in 10 years.

The rollback of 14 cents an hour was announced Friday by the board just as the 11 unions, which had bargained jointly, announced they had ratified the pact by 92 per cent.

The common front represents 25,000 of the 35,000 workers affected by the negotiations.

Most of the other unions have tentatively accepted the 99-cent contract and are taking ratification votes. The Teamsters and laborers unions have yet to settle.

"We thought a new era was being ushered in in this year's bargaining," said Jim Kinnaird, president of the B.C. and Yukon Building and Construction Trades Council.

"The result of all our efforts of the past month have been reduced to shreds by the unthinking, mechanistic bureaucracy in Ottawa," he said.

Kinnaird said the rollback will not be passed on to purchasers of construction, so from $4 million to $5 million will be added to contractors' profits.

He said the council believes the settlement meets the board's guideline of six per cent when allowable exclusions for health, welfare and pensions are taken into consideration.

There was no immediate reaction from Construction Labor Relations Association, which bargains for the 850 contractors involved.

WEEKEND EDITION
Price 30 Cents

INDEX

	Page
Births	42
Chess	9
Church	16, 17
Classified	42-58
Comics	40
Deaths	58
Family	31-34
Finance	6, 7
Gardening	35
Sports	20-22
Theatre	26-28
Travel	36-38

WEATHER
Tonight, Sunday: Cloudy

Jailed Over Sewer

Kjartan Oscar Gislason is spending the next seven days in Wilkinson Road jail because he has failed to fix a sewage leak on property he owns in Sooke.

Gisjason, 54, received the sentence Friday after provincial court judge Blake Allen cited him for comtempt of court.

Allen ordered Gislason last Dec. 6 to make the repairs to his property at 1676 and 1682 Whiffin Spit as required under the sewage disposal regulations of the provincial Health Act.

Gislason was brought back before Allen on April 5 and hadn't done the work.

Friday was his third appearance.

Crown Counsel Brian Smith suggested the jail term although, he said, he hated to do it because the accused is "a nice man."

Defence lawyer Ted Hanman argued the jail term wouldn't get the work done any faster and proposed a weekend sentence.

Levesque Asks Party For Moderation in Fight

By PETER HADEKEL
Times Quebec Bureau

MONTREAL — Premier Rene Levesque has appealed to members of the Parti Quebecois for moderation in their political fight for Quebec's independence.

Addressing 1,800 delegates at the PQ's sixth biennial convention here Friday, Levesque said "respect for the evolution of others" must be preserved by party militants in preparing for the referendum on independence.

"We must be terribly respectful towards those we would convince and not try to force them where they don't want to go."

He said the Parti Quebecois must remain committed to principles of democracy and freedom of choice for each citizen, or lose its claim to be a serious political party.

Levesque received a standing ovation from the party delegates as he took the microphone to open the weekend convention being held at the Olympic Velodrome.

He described the Quebec majority as "a national family" which needs to have the chance to control its own affairs "and that chance is not too far off."

Levesque said the biggest challenge facing the convention, the sixth in the party's history, was to bridge the gap between rank-and-file members and the government itself.

The PQ has always been scrupulously democratic in allowing members an equal say on policy with the parliamentary wing of the party. But with the party now in power, more decisions are inevitably being taken by the government without general party consent.

17 Freed Dutch Children Seriously Sick—Doctor

ASSEN (AP) — Dutch officials said today some of the 105 schoolchildren freed after being held five days by South Moluccan terrorists may have meningitis. A doctor said the disease has "serious implications."

Dr. Gotlieb Nellick, senior pediatrician at Assen's Wilhelmina Hospital, said about 17 of the youngsters may have the disease, an inflammation of the membranes around the brain and spinal cord. He said more medical tests are being conducted at The Hague.

The gunmen, demanding independence for their Pacific island homeland, are still holding four persons at the village school in Bovensmilde. Another group has about 55 passengers hostage aboard a commuter train about 10 miles from the school.

The children were set free Friday after about half of them came down with a stomach ailment.

A justice ministry spokesman said negotiators warned the terrorists they will storm the school and train if any of the hostages are hurt.

Toon Faber said the gunmen were told that "as soon as we hear harm has come to any hostage, the train will be stormed."

Two shots were heard Friday night from the train but there were no reports of injuries.

Mrs. Faber said authorities are concerned about the health of the hostages on the train, which has been baking under bright sun. The terrorists have kept the train windows closed and covered, adding to the heat.

As the standoff entered its sixth day, there was no sign the Dutch government was willing to meet the terrorists' demands.

The South Moluccans have demanded the release of 21 comrades jailed for terrorist activities in the Netherlands and a jumbo jet.

RECORD NUMBER SIGN FOR TIMES TENNIS

Don't let anyone tell you the tennis boom is over.

More players are entering the game every day and more are venturing into the competitive side of it. Just look at the field for the fourth annual Victoria Times Public Parks tennis tournament.

When we held our first event in the summer of 1974, we thought it would be popular. It was, with 135 players taking part, including 89 in the men's singles. That was enough to make it the biggest single tennis tournament on Vancouver Island.

But this time around there are an incredible 249 entries — including a field of 108 in the men's singles and 90 people in the mixed doubles — and records set in every one of the five events. (For details and the tourney draw see Page 20.)

Drivers Beware—BATmobile Coming

Impaired drivers in British Columbia are going to be faced with the BATmobile.

The BATmobiles, however, won't be manned by Batman and Robin. Attorney-General Garde Gardom proposes to staff them with police officers.

The BATmobiles are mobile Breath Analysis Testing stations and Gardom intends using them as a key part in the government's new program to cut down drunken driving.

Six months preparation was devoted to the program after computer analysis discovered that a massive part of court time in the province is spent on impaired driving charges.

Gardom has said repeatedly that fast, sure enforcement is one way to cut down on the number of impaired drivers. He expects the BATmobiles to do this.

Surrey RCMP have been working with a BATmobile for several months as a pilot project. The BATmobiles contain all the equipment needed to carry out breath analysis tests, the standard method of determining whether a driver is legally impaired.

Police officers will be able to park BATmobiles in areas where they suspect a high number of impaired drivers to be (such as near drinking establishments) and process suspected cases much faster than they do now.

Gardom is expected to announce the purchase of 12 or more BATmobiles for the province.

The new program is also expected to include a huge advertising-educational campaign, designed to tell citizens the danger of impaired driving and the legal consequences if caught.

The program is also expected to include community involvement with the government providing money to groups wanting to tackle the impaired driving problem on a local basis.

As an example, money might be given a group to set up an impaired drivers' course or a local educational program in district schools.

No over-all increase in penalties for those convicted is expected but some legal changes in such matters as roadside suspensions may be introduced.

Victoria Times SECOND FRONT PAGE

HE'S 100 TODAY

RCMP Honor 'Real Vet'

By DEREK SIDENIUS
Times Staff

John Locke Jamieson spent only five years with the Mounties and never rose above the rank of constable.

But Friday, he received a unique tribute from Canada's top member of the force, RCMP Commissioner M. J. Nadon.

Deputy Commissioner Peter Bazowski, head of the RCMP in B.C. made the presentation — a framed original of the oath of allegiance and office signed by Jamieson when he joined the force.

At the bottom, Nadon wrote: "Best wishes to a real veteran".

"A momento from the force," said Bazowski handing it to him.

Jamieson, using his cane to balance, replies: "Mr. Commissioner . . . that's a long time ago, a long, long time ago."

Eighty-four years to be precise.

For Jamieson has a rare distinction. He is the oldest living member of the force.

What precipitated the presentation was Jamieson's birthday.

He's 100 years old today.

Six feet tall, slim, trim, diet-conscious and as mentally alert as a man half his age, Jamieson has lived for the past 15 years off and on at the Union Club in Victoria.

He remains active, is currently tending the house of a friend who's on vacation, cooks his own meals on occasion, and still bakes bread, a skill he learned in his Mountie days.

Born and raised in Nova Scotia Jamieson was caught in the depression of 1893, without work.

He turned to the North West Mounted Police, and joined at 16 even though the enlistment age at the time was 21.

In an interview Friday he confessed "a little politics" was involved in his being admitted.

A friend of the family knew Fred White, comptroller general of the force, and one-time private secretary of Sir John A. MacDonald and White turned a blind eye to Jamieson's application.

When Jamieson went to enlist the recruiting officer looked him up and down and concluded 'You'd be about 19 I figure."

"I had enough sense to keep my mouth shut," Jamieson said.

He was sworn in by Cortland Starmes who later became commissioner.

He recalled an incident when Starmes was leading patrol and shouted back to his men: "Follow me and you'll never go wrong."

Whereupon Starmes's horse bucked and threw him off.

Jamieson was posted to Fort McLeod in southwestern Alberta. He rode horse patrol in the company of five other officers covering 175 miles a week checking on settlers and keeping the peace.

He shared week-about bull-cooking chores with the other constables. That involved preparing the meals, fetching the water, scrubbing the floor, cleaning the stove, and baking eight loaves of bread a day.

And for all this he earned 50 cents a day in his first year 70 cents a day in his last.

He never fired a gun in anger, and, as best he can remember, never got into a serious tussle.

"There wasn't much crime about in those days."

He resigned in 1898.

"I realized I wasn't getting anywhere. There was nothing much in the way of a pension system. So I talked to myself a little . . . I still do . . . and decided I had to get out and get a skill I could market."

He joined the CPR and over the next 44 years rose through the ranks from engine wiper to locomotive engineer to district superintendent in the Medicine Hat and Swift Current areas.

He retired in 1942, moved to Vancouver and in 1960 came to Victoria.

Jamieson married the daughter of an ex-North West Mounted Police officer in Pincher Creek in 1903.

They had two children, a daughter, Mrs. Marion Sullivan of Guelph, Ont., and a son, John Kenneth, of Houston, Texas, who retired last year as chairman of Exxon, one of the world's largest corporations.

Jamieson, whose wife died in 1962, has six grandchildren and 14 great-grandchildren.

Family and friends are gathered today for a party.

A soft-spoken, modest man, Jamieson won't be conned into giving advice to others two might wish to live as long as he.

But if he has a secret, it's moderation. He only eats two meals a day, he said, omits supper, and closely watches his diet.

And what are his thoughts this day?

"Probably," he said, "as is my custom I'll try to go near a church and express my thanks to the Almighty for carrying me through this far."

—John McKay photo

Jamieson . . . accepts award from Deputy Commissioner Bazowski

Ottawa Starts Search For N-Test Soldiers

Forty Canadian soldiers who were based at Work Point 20 years ago may be in danger of dying from leukemia because of radiation exposure during a Nevada nuclear test.

Defence headquarters in Ottawa is trying to trace the whereabouts of 40 members of the 7th Platoon, 2nd Battalion, Queen's Own Rifles of Canada.

The search started Friday after a report in the Washington, D.C., syndicated column of Jack Anderson and Les Whitten that Canadians were among those exposed to the radiation.

A U.S. army official said the Canadians, by now, could rank from privates to generals.

Two U.S. soldiers who were among the 1,200 men exposed in the test, are suffering from leukemia. One is near death.

The Centre of Disease Control in Atlanta, Georgia, is carrying out an investigation. The soldiers were used in the test to gauge how well troops could be sheltered from blast effects.

The U.S army is studying the records of every man who took part in such tests.

At the time the tests were held, however, there appeared to be no reason for follow-up studies because no man received more than the safe level of radiation.

"The Canadian participants received no greater dosage than American soldiers," a U.S. army spokesman said.

Paul Cooper, a Utah soldier who is receiving veterans' benefits while dying of leukemia, received "a very low dosage" and "no one has confirmed that his leukemia is a direct result of his participation in that test," the spokesman said.

The Victoria-based soldiers moved to Calgary the year of the test, being replaced by the 1st Battalion, until it was changed to the 3rd Battalion, Princess Patricia's Canadian Light Infantry in 1970.

The QOR retains its name in a Toronto militia unit.

An embassy official in Washington reports the Canadian government learned about the involvement of Canadians through a reporter's phone call.

The official said the defence department is now trying to track down the men.

An armed forces spokesman at CFB Esquimalt said he had not yet been informed of the search.

Wright Into Third Marina

Victoria businessman Bob Wright became president of his third marina this week.

Wright, who owns the Oak Bay and Pedder Bay marinas, now has acquired a major interest in Bosun's Marina Ltd. at Sidney.

Tom Leonard, president of the former owners, Hallmark Developments Ltd., will be vice-president.

Wright's new company, formed to operate the Sidney marina, is the North Saanich Marina Ltd.

Wright said the new company intends to upgrade facilities at Bosun's.

Housing Crisis Is Over—Curtis

Housing Minister Hugh Curtis says it appeard that the housing crisis in most parts of British Columbia is over.

Curtis told the annual convention of the B.C. Chamber of Commerce meeting today at the Empress that recent vacancy rates announced by the federal government indicate the pressure for housing is easing.

"We are heading toward a more and more reasonable and acceptable vacancy rate," the minister said.

Central Mortgage and Housing Corp. announced earlier this week that Victoria's vacancy rate increased to 3.1 per cent from 2.5 per cent and Vancouver's jumped to 1.6 from .7 per cent for the six months ended April 30.

Curtis made the comments while revealing the results of the first full year of the assisted rental program.

He said that to April 30, applications under the program totalled 5,319 housing units at an estimated cost of about $164 million.

Curtis explained that the program is a joint federal-provincial "housing scheme designed to stimulate private investors to invest funds in more rental housing by closing the gap between full recovery rents and actual market rents."

He said the province makes grants and the federal government, through the CMHC, makes repayable but partly interest-free loans.

Party Charges

Five persons were carted off to jail after police were forced to break up a noisy party in the 3100-block Carroll early today.

A Victoria police spokesman said the five — aged between 19 and 23 — have been charged with causing a disturbance.

Eight Victoria police officers and four from Saanich attended at the house at 5 a.m. after neighbors complained about loud noises.

The spokesman described the confrontation as "potentially volatile."

"We gave about half a dozen warnings to the people to disperse," he said. "Most of them did. Five didn't."

Victoria Bar Votes In New Officers

Dean Wilson was elected president of the Victoria Bar Association at the annual meeting this week. He succeeded Cecil Branson.

Vice-president of the association is David Wilson and treasurer is Peter Freeman.

New members of the executive are Jane Morley, Bob Higinbotham, Larry Fast, Sheryl Dunn and Gary Tindall.

Victoria Boosters Launch Drive

By PAUL MOSS
Times Staff

About 50 merchants and businessmen gathered at the Red Lion Inn Friday for an affirmation of faith in hometown wholesomeness and values.

They were there to launch an "I believe in Victoria" campaign sponsored by Canada Manpower.

Former city alderman Alf Hood, who chaired the occasion, explained that the aims of the campaign are to increase consumer spending and underline the benefits such spending provides for all residents; encourage businessmen to become more competitive and provide a better range of goods and services; and encourage those serving the public to become more "courtesy-conscious."

The promotion is to include extensive advertising, but Hood warned that unless there is a determined follow-up by all segments of the business community the effort "will fall flat on its face."

As an example of the need for improvement in service, he related a personal dining-out experience. He said he and his wife had to wait 20 to 25 minutes at a restaurant to obtain a table, and when they were finally seated it took another 50 minutes to be served their main course.

In addition, the waitress "knew nothing about waiting at table."

Other speakers at the luncheon gathering were Chamber of Commerce president Alan Emery, Larry Ryan, secretary-treasurer of the Victoria Labor Council, and George Devlin of the Victoria Visitors Information Centre.

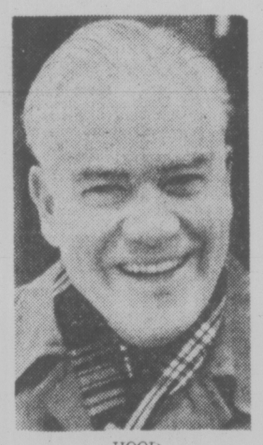

HOOD
. . . follow up

Emery said the economic decline in the Victoria area in recent years can be arrested, but only by a lot of effort. He said the Manpower program is a positive step toward improving the business climate.

Ryan expressed the view that if local businessmen moderate their thirst for the "almighty buck" it will benefit the city's tourist trade.

Devlin, who recalled that last year's poor tourist season caused many businesses to close down or cut back, reported that an advertising campaign aimed at the Lower Mainland and Seattle markets is producing encouraging results.

"There has been a 100 per cent increase in inquiries from people wanting to come here this summer," he said.

Delvin said Victoria residents traditionally have been "rather indifferent" toward visitors.

"If Victorians in all walks of life could be made to realize how much poorer they would be without them, they might be inclined to complain less about the heavy traffic in summer months and go out of their way to help the tourists," he added.

RYAN
. . . moderate demands

TRACK MEET AID SOUGHT

Between 195 and 205 volunteers are needed for Operation Trackshoes, the sports event for the mentally retarded of British Columbia, which takes place June 17-19 at the University of Victoria's Centennial Stadium.

Tim Kilgore, spokesman for the Victoria Society for the Recreation of the Mentally Handicapped, reports 400 of the athletes will be from out-of-town while another 300 local athletes will take part.

The out-of-town participants will be housed in the university's residences for the weekend, registering at 4 p.m. on the Friday.

Kilgore said 135 volunteers are needed to act as counsellors for the visitors and these, too, will stay at the university during the weekend.

Another 40 volunteers are needed to act as track officials and between 20 and 30 more to be relief counsellors.

Kilgore said volunteers are wanted who are "14 (years) and up with a responsibility and in interest in handicapped people."

This is the seventh year Operation Trackshoes has been held and Kilgore said the number of athletes increases every year. In 1976, there were 600.

He said the society is grateful for the help given in the past, particularly by high school students.

"But we are always short of males," he added.

Kilgore also said the society needs four volunteer registered nurses.

Those willing to help should contact the society's office at 2535 Government Street, which is open from 9 a.m. to 5 p.m. Monday through to and including Friday. The telephone number is 386-9233.

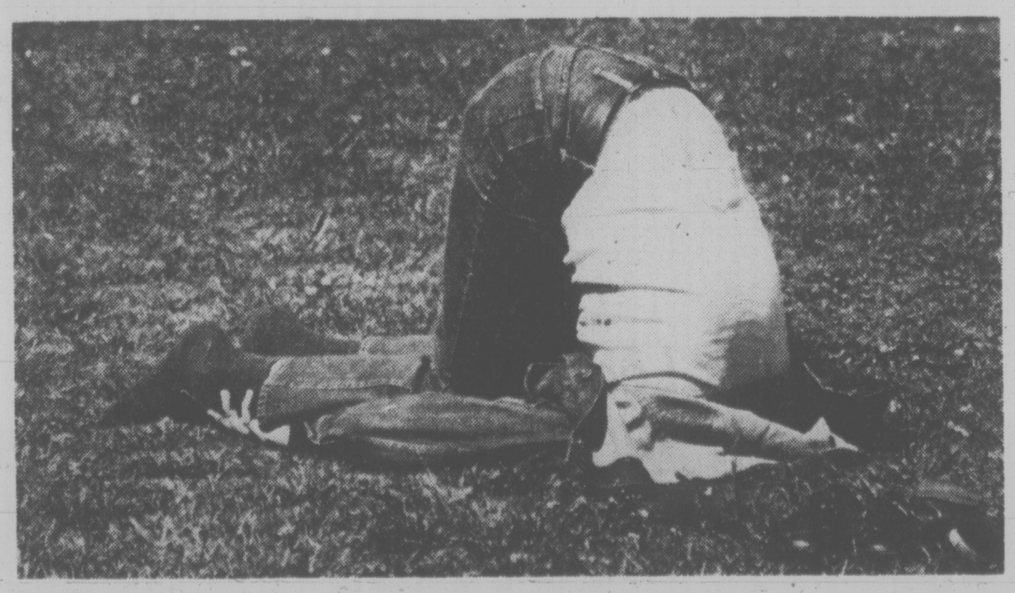

Bottoms Up!

When stress, strain and pressure get too much, there's only one thing to do: emulate an ostrich. Unidentified chap, who appears to have either buried or lost his head, is actually relaxing in Yoga pose. Times photographer John McKay says he couldn't make heads or tails of what was going on at first.

Campbell Hits Trust Changes

The chairman of the Capital Region District has mass-mailed letters to Gulf Islanders urging their support in condemning proposed amendments to the Islands Trust Act.

The letter, which Jim Campbell said is being circulated at his own expense, warns islanders that if the amendments go through as proposed in Bill 25, decisions about the future of the Gulf Islands will rest solely in the hands of politically appointed trustees.

The Island Trust was set up by the former NDP government to provide all Gulf Islanders with a joint elected and appointed body which would oversee and control development on the islands.

"The issue is electoral accountability," Campebll declared.

He said the amendments would destroy any power elected representatives have in the planning and budget functions and create an atmosphere where all decisions would be made in private behind closed doors.

"I have always held the view that if residents of the Gulf Islands could not have their own local government, then their interests would be best served if they were treated as a part of the area with which they are naturally and economically associated," said Campbell who is regional director for the Outer Gulf Islands electoral area.

"Thus it is much more practical to tie the affairs of the Outer Gulf Islands to the Saannich and Victoria area than to Bowen Island and Lasqueti Island."

Campbell noted that when Premier Bill Bennett was leader of the opposition he opposed removing or weakening local control and self-determination.

"I believe nowhere else do you get the true expression of opinion of what should be done with the surrounding area than with the people who live there, who chose to live there and have a continuing interest in that area," Bennett told the legislature May 21, 1974.

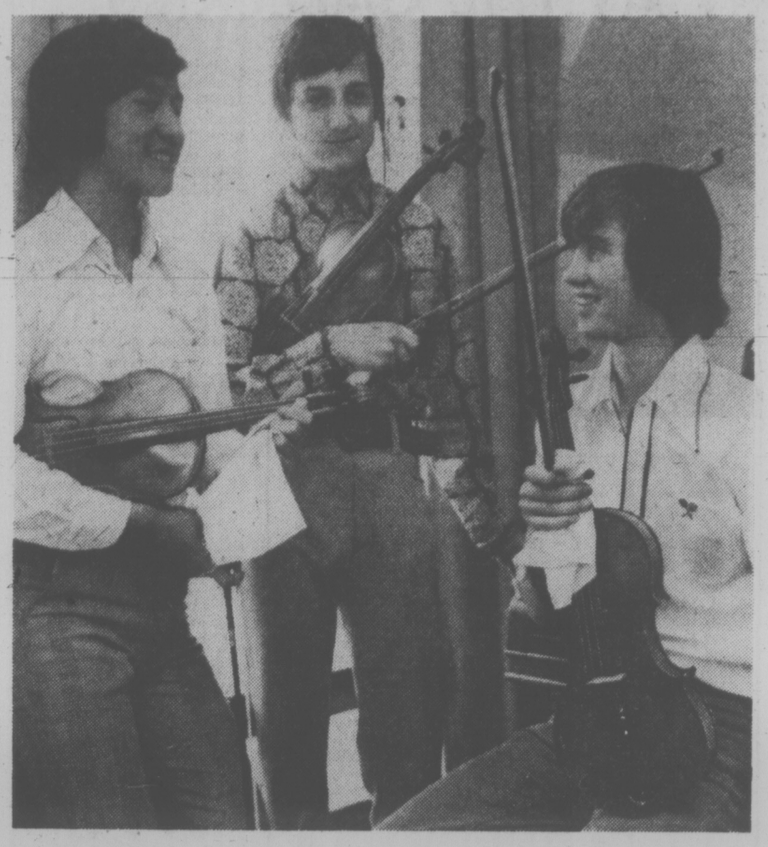

A Festival of Music

How loyal are Victorians to their own? Do they care enough about the gifted young people in their midst to demonstrate a supportive pride in their accomplishment?

We're all going to have a chance to find out next week when, for the first time, the British Columbia Music Festival takes place in Victoria. The days are Friday and Saturday and the place is the MacLaurin Auditorium on UVic campus.

The provincial festival is part of an umportant chain that starts with the various regional music festivals and can carry the most promising students all the way to national recognition in Toronto. The National final to which provincial winners are recommended by adjudicators will take place there this year in September.

The National Festival is sponsored by the Canadian Imperial Bank of Commerce, Canadian National Exhibition, Federation of Canadian Music Festivals and the Canadian Bureau for the Advancement of Music. Every music festival in Canada which is affiliated with a provincial music festival association can participate, in accordance with established rules, in the National Competitive Festival of Music.

Winners in the recent Victoria Music Festival who were selected by adjudicators to participate in the B.C. Music Festival will be performing on the following days:

Friday at 1 p.m. the festival opens with the competition for senior brass solo, in which Stephen Woodyard represents Victoria with five competitors from other festivals.

At 3 p.m. (approximate) competition for instrumental ensembles; Victoria Flute Ensemble (Isabel Ramsay, Philip Thompson, Denise Devries and Casey Pechet); Victoria String Ensemble (Mark Neumann, David Lowe and Rick Westmacott); two other ensemble competitors.

At 7:30 p.m., junior vocal; Susan Pye and five others. At 8:30 p.m. (approximate), senior piano: Walter Prossnitz and five others.

★ ★ ★

Saturday, 9 a.m., junior accordion: Heather Kendrick and four others. At 10 a.m. (approximate), junior woodwind; Philip Thompson and three others. At 11 a.m. (approximate), senior accordion; Glen Pryhitka and two others.

At 1 p.m., junior piano; Bob Tweten and eight others. At 2:30 p.m., (approximate) senior woodwind; Barbara Eadie and two others. At 3:30 p.m., (approximate) junior strings; A;an Horgan and four others. At 7:30 p.m., senior vocal; Jane McKenzie and five others. At 9 p.m. (approximate) senior strings; Michel White and two others.

Adjudicating the competitors will be, for piano, Bela Siki of University of Washington school of music; brass and woodwind, Philip Ager, Western Washington State College department of music; voice, Mary Curtis-Verna, University of Washington; strings, Toby Saks, University of Washington, and accordion, Judy Cervetto, Mount Hood Community College, Oregon.

Tickets and further information are available at Nelson's Music Store, Hall and Fairfield, the Conservatory of Music and at the MacLaurin Building on the festival days.

For the first time travel is no problem for Victoria students chosen to represent the city in the B.C. Music Festival, a championship event for winners in regional music festivals of the province. The B.C. Festival is being held here on UVic campus. All champions in the Victoria Music Festival, among local representatives are, at top, far left, Susan Pye, junior vocal; centre, Flute Quartet consisting of Philip Thompson, Isabel Ramsay, Denise Devries and Casey Pechet; above, Victoria String Ensemble, David Lowe, Mark Neumann and Rick Westmacott, and left, in junior piano category, Bob Tweten. Not pictured are competitors Walter Prossnitz, Michel White, Alan Horgan, Barbara Eadie, Stephen Woodyard, Jane McKenzie, Heather Kendrick and Glen Pryhitka.

MEMORIAL ARENA
ROLLER SKATING
SUNDAY 8-10 P.M.

DINING WITH A DIFFERENCE
Gay Nineties Spare Rib House
KEN PEAKER and ROLLY McINTOSH
Play your SING-A-LONG MUSIC
A SPARKLING ATMOSPHERE for
PERSONALIZED MUSICAL HAPPENINGS
World-famous SPARERIBS — Full dinner menu
825 BURDETT — CHERRY BANK HOTEL 385-5380
1-7

The Big Cabaret
Featuring VINTAGE
Fridays Saturdays
ERNIE FULLERTON
For your Dining Pleasure 7-9
2915 DOUGLAS ST. INGRAHAM HOTEL 5-27 385-6731

CABARET
1208 WHARF STREET
RESERVATIONS
388-6021 OR 382-2034
FRIDAY, MAY 27 and SATURDAY, MAY 28
"CARNIVAL"
MONDAY, MAY 30 THRU THURSDAY, JUNE 2
"RIFF-SLINGER" (Formerly KITCH)
FRI. and SAT. $1.50 Per Person
(Dress Restriction—NO JEANS)
Mon.-Thurs. NO COVER CHARGE
5-27

The Sherwood Park Inn
Presents
A Sunday Buffet Brunch
for the whole family
We will be featuring such hot items as:
— creamy chicken a la king
— Seafood Newberg with pattie shell
— Scrambled eggs
— Grilled ham, bacon and sausage
— Hash brown potatoes
Our cold selections will include;
— dry cereals with cream
— assorted chilled juices
— fresh fruit, i.e., half grapefruit, strawberries
— assorted cold cuts of ham, beef, turkey and salami
— a variety of seafood selections
— an assortment of everyone's favourite salads and for the finishing touch, the nicest selection of assorted petit fours and pastries in Victoria.
Join us, every Sunday, from 10:00 A.M. to 2:00 P.M.
4.95
Children 12 and under ½-price
PHONE 386-1422
Sherwood Park Inn
123 GORGE RD., EAST
5-28

The Bürgermeister
732 Johnson Street
SPECIALIZING IN GERMAN AND CONTINENTAL CUISINE
LUNCH 11:30-2:00
DINNER 6:00-10:00
SOME OF OUR SCHNITZEL SPECIALTIES
ZIGEUNER, CHAMPIGNON AND RAHM PAPRIKA (SOUR CREAM AND WHITE WINE), SOUP OR SALAD AND GARLIC BREAD INCLUDED.
$6.25 PER PERSON
DAILY LUNCH SPECIALS
INCLUDES SOUP TEA OR COFFEE
$3.50
RESERVATIONS 382-6722 5-13

ESQUIMALT SPORTS CENTRE
ROLLER SKATING TONIGHT
7:30 to 10:00 p.m.
and every
WED., FRI., SAT. and SUN.
ROCK DANCE
THURS., MAY 26, 7:30 p.m.
STARRING, FROM VANCOUVER
"MR. NATIONAL"

Bartholomews GRILL
FAMILY SMORGASBORD
SUNDAY NIGHTS 5 P.M.-10 P.M.
$7.50 PER PERSON
½ PRICE CHILDREN UNDER 11
EXECUTIVE HOUSE
777 DOUGLAS — 386-6789
RESERVATIONS RECOMMENDED
5-14

ESQUIMALT SPORTS CENTRE
ROLLER SKATING TONIGHT
7:30 to 10:00 p.m.
COMING EVENTS
ROCK DANCES EVERY THURS.
THURS., JUNE 2
DIRECT FROM VANCOUVER
"BLAKSMITH"
SAT., JUNE 11
ADULT DANCE
DIRECT FROM SPOKANE
MOM AND DADS
TICKETS ON SALE NOW
HILLSIDE TICKET BUREAU
SPORTS CENTRE OFFICE
5-27

Raven's
FINE DINING LOUNGE
THIS SUNDAY
MAY 29th
SPECIAL "SWIFTSURE" EVENING BUFFET
5 to 9 P.M.
RESERVATIONS
386-7444
TREAT YOURSELF TO OUR REGULAR
SUNDAY BUFFET BRUNCH
11:30 to 2:30
★Coming Events★
NEXT SPECIAL SUNDAY EVENING BUFFET 5 to 9 P.M.
FATHER'S DAY, JUNE 19th
Raven's
FINE DINING LOUNGE
Free underground parking
Reservations recommended
Harbour Towers 345 Quebec St., 386-7444
Victoria's Newest Inner Harbour Landmark
5-28

UNICON HOMES LTD. OFFERS YOU . . .
4 WAYS YOU CAN AFFORD TO BUY A NEW HOME

NO DOWN PAYMENT
TO QUALIFIED PURCHASER
GLEN LAKE RD.
TRI-LEVEL HOMES
$51,900
OVERLOOKING LANGFORD LAKE
1,200 Sq. Ft.
3 Bedrooms 2 Bathrooms
Large Kitchens (Eating areas)
Dining Room
Stone Fireplaces
Basement For Future Development

5% DOWN
TO QUALIFIED PURCHASERS
—CENTRAL SAANICH
—NEW HOMES
—LARGE LOTS
—Several Different Plans
—From $49,500
CALL TODAY
These won't remain unsold long!

7% FINANCING
TO QUALIFIED PURCHASERS
444 MICHIGAN
JAMES BAY TOWNHOUSES
$54,000.
1362 Sq. Ft.
2 Bedrooms 2 Bathrooms
5 Appliances
Family Room or Loft
Fireplaces
Skylight

8% AHOP
ASSISTED HOME OWNERSHIP GRANTS TO $125. PER MONTH
• 2610 GRAHAM ST.
1 and 2 Bedroom Condominiums — 34,000 to 39,500 — 1,590 DOWN — PAYMENTS AS LOW AS 132.16 P.I.T. TO QUALIFIED APPLICANTS
Fridge and Stove — Furnished Games Room — Card Room — Controlled Entrance.
• 638 ESQUIMALT RD.
TOWNHOUSES
45,000 -$1250-$2250 DOWN TO QUALIFIED APPLICANTS
PAYMENTS AS LOW AS 231.57 P.I.T.
• 1765-1769 MINNIE ROAD
3-BEDROOM HOMES — $45,000
AS LOW AS $2250 DOWN and PAYMENTS AS LOW AS $231.57 PER MONTH TO QUALIFIED APPLICANTS

BONUS OFFER: REDUCED BY $10,000 IN OAK BAY
1028 VICTORIA AVE. — OAK BAY — WAS 89,500 NOW 79,500
3 Bedrooms — 2 Bathrooms — Large Kitchen — Dining Room
Stone Fireplace — Basement for future Development
5-28

CALL TODAY UNICON HOMES LTD.
C. MILAN: 592-3652 or 386-0130
K. MILLAR: 382-6048 or 386-0130